AN AMERICAN PAPER FOR AMERICANS

Chicago Daily Tribune

THE WORLD'S GREATEST NEWSPAPER

"ATTACK AND ATTACK!" —Gen. George S. Patton.

★★ FINAL

VOLUME CIV.—NO. 73 C [REG. U. S. PAT. OFFICE. COPYRIGHT 1945 BY THE CHICAGO TRIBUNE.] MONDAY, MARCH 26, 1945. —30 PAGES THIS PAPER CONSISTS OF TWO SECTIONS—SECTION ONE THREE CENTS PAY NO MORE

3D ARMY RACES 27 MI.

Japs Report U. S. Landings on Ryukyu Isles

HUGE AMERICAN TASK FORCE OFF ISLANDS: TOKYO

15 Carriers There, Says Radio.

(Map on page 7.)

San Francisco, Cal., March 25 (AP).—Japan's Domei news agency reported without confirmation tonight that American troops, supported by intensive bombardment, had "attempted a landing" in the strategic Ryukyu Islands Sunday morning [Japanese time] and fierce engagements were taking place.

Domei said the landings began at 7:30 a. m. on Aka and Tokashiki Islands near the main Island of Okinawa.

"The enemy landing attempt was made," Domei said, "after continuous aerial bombing attacks and navy bombardments by the enemy task force since the morning of March 24 against Okinawa, main island of the Ryukyu group, as well as Miyak and Kerama Islands."

15 Carriers in Force.

Tokyo radio reported that a large American task force was in the waters just southwest of Okinawa, and described the fleet as containing 15 aircraft carriers, 11 battleships, 10 cruisers, 32 destroyers, "as well as innumerable other auxiliary vessels."

Domei said the Americans tried the invasions in "approximately 100 barges," and the Nipponese garrisons were "now fiercely intercepting" the Yanks.

The National Broadcasting company picked up a Tokyo radio announcement that 2,000 American troops had attempted to land on Okinawa itself.

Aka and Tokashiki Islands, both tiny, are about a mile apart and four miles or so west of the southern tip of Okinawa.

Okinawa is the main island in the Ryukyu chain, which stretches between the southernmost Japanese mainland Island of Kyushu and the big Island of Formosa to the south. It has air fields and several good harbors. Okinawa is 325 air miles southwest of Kyushu and 365 miles northeast of Formosa.

Pacific Aflame.

U. S. PACIFIC HDQ., Guam, March 26 [Monday]—(AP).—Radio Tokyo reported today that United States troops were "attempting" a landing in the Ryukyu Islands just south of Japan.

The report highlighted a weekend of developments in the Western Pacific in which carrier planes continued strong attacks and B-29s blasted Nagoya with a heavy tonnage of demolition and incendiary bombs.

Without allied confirmation, Tokyo asserted landing attempts were made at 7:30 a. m. Sunday [Japanese time] after earlier reporting that United States warships three times Saturday bombarded Okinawa with their big guns.

Fleet Adm. Nimitz yesterday announced fast battleships shelled Minami Daito, about 200 miles east of Okinawa.

Today, he reported destruction of an eight ship Japanese convoy west of Amami Island in the northern Ryukyus.

The Tokyo broadcast said Okinawa was bombarded three times by part of a task force which sent aircraft against it Friday. These actions followed carrier strikes Vice Adm. Mitscher began against the southern Japanese homeland's air fields and navy bases March 18.

Three large cargo vessels, two destroyers, and three other escort vessels, possibly destroyer escorts or gunboats, were sunk in the Ryukyus.

Seventh Day of Attack.

Avenger Torpedo planes and Helldiver bombers from Mitscher's task force 58, escorted by Corsair and Hellcat fighters, destroyed the convoy.

The action extended Mitscher's concerted bombing of the Japanese homeland and adjacent Okinawa and Ryukyu Islands to the seventh

[Continued on page 7, column 5.]

Slays Child, 7, Shoots 3 and Ends Own Life

Richard Stakenas, 32, an ex-soldier who had been suffering from high blood pressure, shot his sister-in-law and her three young children, one of them fatally, and then shot and killed himself in his brother's home at 8331 Kerfoot av., last night.

His sister-in-law, Mrs. Anna Staken, 32, said Stakenas' fiery temper precipitated almost daily quarrels in the five years he lived with his brother, John H. Staken, 38, a bridgetender at La Salle st.

Plays Radio Loudly.

After Staken went to work his brother turned on the radio to listen to a symphony concert. Mrs. Staken said he was playing the radio so loudly she remarked to her daughter, Jean, 12, "He must be crazy."

Stakenas thereupon ran to his back bedroom and got a revolver. When Mrs. Staken saw him armed she ran to a bathroom, where her sons, Edward, 7, and John, 9, were bathing together in the tub.

Stakenas belabored her on the head with the revolver, then began shooting. After she fell to the floor he shot her in the jaw and shoulder, then shot her daughter, nearby, under the heart and in the shoulder.

Breaks Window to Escape.

Mrs. Staken grabbed the girl by the arm, broke a storm window, and jumped from the house, fleeing to a neighbor's home to summon police.

Stakenas entered the bathroom and emptied his revolver at the two boys, killing Edward and wounding John near the heart. Returning to his bedroom he got another revolver and fired a bullet into his brain.

The bridgetender said Stakenas appeared normal when he left for work and had been playing with the children.

LEGISLATURE DISSOLVED IN ONTARIO CRISIS

[Chicago Tribune Press Service.]

TORONTO, Ont., March 25.—Premier George A. Drew announced yesterday that the 21st Ontario legislature has been dissolved. He said the dates for a general election would be fixed as soon as possible and would be so arranged that every member of the armed forces from this province would have an opportunity to vote.

"Now that there must be an election, our main concern is to bring it on as soon as possible," said Drew. He added that a special house session could be called after the election to deal with unfinished business.

The premier's action followed the government's recent defeat in a want of confidence vote.

SHOTS BY GUARDS QUELL RIOT OF 2,500 CONVICTS

San Quentin, Cal., March 25 (AP).—Twenty-five hundred San Quentin prison convicts rioted at Sunday afternoon mess, hurling cups and silverware wildly for one-half hour in a demonstration Warden Clinton Duffy ascribed to initiation of a plan to permit Negroes and Caucasians to intermingle at meals.

One convict was stabbed in the neck with a fork and three others suffered head cuts from flying crockery. Six guards overseeing the meal fired over the milling convicts' heads to bring the riot to an end.

THE WEATHER

MONDAY, MARCH 26, 1945.

Sunrise, 6:44. Sunset, 7:09. Moonset, 6:39 a. m. tomorrow. Morning star, Mars; evening stars, Mercury and Venus; night luminaries, Saturn and Jupiter.

CHICAGO AND VICINITY: Partly cloudy today and tomorrow; little change in temperature; cooler tonight; high today, 68; low tonight, 45; high tomorrow, 66.

ILLINOIS: Partly cloudy today and tomorrow; little change in temperature; cooler tonight.

TEMPERATURES IN CHICAGO.

For 24 hours ended 2 a. m. March 26:

3 a. m.	61	11 a. m.	65
4 a. m.	60	Noon	62
5 a. m.	60	1 p. m.	†57
6 a. m.	61	2 p. m.	58
7 a. m.	61	3 p. m.	60
8 a. m.	61	4 p. m.	61
9 a. m.	62	5 p. m.	63
10 a. m.	63	6 p. m.	63
7 p. m.	63		
8 p. m.	63		
9 p. m.	63		
10 p. m.	*67		
11 p. m.	67		
Midn't	67		
1 a. m.	66		
2 a. m.	65		

*High. †Low.

For 24 hours ended 7:30 p. m., March 25: Mean temperature, 63; normal, 38; excess since Jan. 1, 349 degrees. Precipitation, .57, deficiency since Jan. 1, 2.04 inches. Highest wind velocity, 18 miles an hour. Relative humidity, 7:30 a. m., 70 per cent; 1:30 p. m., 93; 7:30 p. m., 79.

[Official weather report on page 16.]

WONDER IF HE WILL SEE THE LIGHT

HAILS RED BOOM UNDER NEW DEAL

Browder Claims Credit for F. D. R. Election.

[Chicago Tribune Press Service.]

Washington, D. C., March 25.—Earl Browder, president of the Communist political association, in a pamphlet just published entitled "America's Decisive Battle," hails the advances made by the Communists under the Roosevelt administration. The pamphlet contains the text of a report delivered before the national committee of the Communist political association, which is the successor of the Communist party, on March 10, 1945, in New York City.

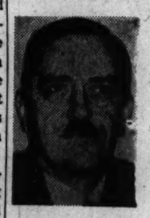

Earl Browder.

Claims Election Credit.

Browder claims credit for President Roosevelt's election, stating that communist "policies and work contributed essentially to the victory of Nov. 7." Hailing this as a sound investment for his organization, he continues: "Our political influence within the labor and progressive organizations and communities has grown far wider and deeper than it ever was before."

Browder boasts of communist "guidance" of these movements, which, of course, includes the political action committee.

"Marxism," he declared, "is the only school of political thought which is emerging from this greatest of all wars with strength not only unimpaired but increased manifold."

Still Has International Ties.

Browder gave Communists assurance that his organization has by no means severed its international ties, despite the announced dissolution of the Communist international. "We always were and remain internationalists," he said. "There is an inevitable kinship and identity between Marxists of all lands which is not abolished."

Acknowledging the widespread communist threat to the solution of the world's post-war problems, he emphasized that no government in the liberated countries "can make the slightest claim to stability unless it includes the Communists."

Total average net paid circulation
FEBRUARY, 1945
DAILY 950,000
in excess
THE CHICAGO TRIBUNE

Burocrats Expect V-E Day to Signal Birth of New NRA

BY WALTER TROHAN.

[Chicago Tribune Press Service.]

Washington, D. C., March 25.—With the war in Europe in its final stages, official attention in Washington is being directed more and more to the shape of things to come in the post-war world.

Out of the pattern of discussion, the exchange of proposal and counter-proposal and the usual flood of capital rumors, what the New Dealers are evolving is gradually becoming clear.

First and foremost the New Dealers have no intention of relaxing controls and priorities after the fall of Germany or even after the fall of Japan.

Rationing, priorities, and regulations will be continued after Germany's defeat on the ground that they will be necessary in order to assure a flow of supplies to the Pacific battle front, to maintain a stream of food and essential supplies to needy nations, and to guard against a scramble for materials and labor by civilian goods industries.

Regulation to Continue.

Government regulation over some industries will continue, it is reported, until late in the year and into 1946 even if the war in Europe should end in April or May as is expected. Public utilities, transportation and communication industries as well as those producing the most essential civilian goods are expected to be subject to the continued regulation which protects them against a scramble of competition for men and materials.

New automobiles will probably go into production a month after the fall of Germany, but will not be available for perhaps six months. Gas and tire rationing will continue.

It is expected that war orders will be cut from 35 to 40 per cent. This will bring some unemployment at once—perhaps 2 to 3 million will be out of jobs in 30 days after Germany's defeat and 4 to 5 million in the first six months.

Program of the Planners.

To fight off this anticipated slump government planners are working on a program. The chief points of the program at this date are:

1. Establishment of an over-all planning agency which may be known as the national production control council, which will be charged with responsibility of controling national economy similar to the national recovery administration in the early days of the New Deal.

2. Under the NPCC the volume of production will be set with a view toward insuring full employment at levels to be fixed by various industrial authorities for each industry similar to NRA code authorities.

3. The authorities will be composed of representatives of labor, management, and the government, which will be charged with dictatorial powers over the industries they are to control thru directives.

Wage and Price Fixing.

4. The authorities will fix prices and wages.

5. The authorities will probably be empowered to keep any new company or individual firm from entering any field whatsoever.

6. A huge fund is to be created which can be employed for government purchase of surplus farm and factory goods in order to stabilize markets and insure farmers and companies from any loss on goods which cannot be sold on the open market.

7. A colossal government spending program is contemplated which will outstrip the public works program of 12 years ago. This program will stress housing, education, transportation, resettlement, and rehabilitation and a number of projects of the TVA type.

8. Enforced pooling of all patents under federal control so that no one company may possess an advantage over others in the same field by holding key patents.

New Dealers do not expect all this can be achieved at once or even in years. This is the long range objective. Heavy battles are expected in congress particularly on the dictatorial control of the economic life of the nation, with resulting control of the individual and on the pooling of patents, which would upset the present patent structure and introduce a new concept into American life.

At present an inventor is entitled to the fruits of his genius. The New Dealers would make him give his invention to all and pay him a lump

[Continued on page 10, column 2.]

Tribune Features

Crossword Puzzle	Page 16
Dick Tracy	Page 11
Editorials	Page 14
Farm and Garden	Page 8
Friend of the Yanks	Page 14
Gasoline Alley	Page 12
Gumps	Page 10
Harold Teen	Page 13
Inquiring Camera Girl	Page 15
Moon Mullins	Page 21
Neighbors	Page 16
Obituaries	Page 23
Orphan Annie	Page 12
Radio Programs	Page 24
Rea Seeger	Page 17
Smilin' Jack	Page 22
Smitty	Page 13
Terry	Page 12
Winnie Winkle	Page 23

TRIPLE BREAK-THRU EAST OF RHINE; YANKS 10 MILES FROM ESSEN IN RUHR

FIRST DIVISION HALTS 14 NAZI ATTACKS IN DAY

BY JOHN THOMPSON.

[Chicago Tribune Press Service.]

WITH 1ST ARMY IN GERMANY, March 25.—Lt. Gen. Hodges' 1st army is now attacking day and night, turning on power for the knockout blow. Blasting thru the German crust, Hodges' infantry divisions were driven along in the wake of the armor in the north, center, and south.

Resistance was light in the south but in the north, where the 1st division was shoving along the southern side of the Sieg river, the Germans had massed their armored divisions, but they were not enough. For veteran tankers, with doughboys riding on the tanks, slugged thru German strong points to register six mile advances.

Leave Field Silent.

Our artillery and Thunderbolts, which were pacing the armored spearheads, broke up the German artillery and flayed their tanks and motor vehicles trying to hide in woods or move along roads. Under this pressure the German field guns started hurrying to new positions in the rear, and the threat of their shells dropped away to unaccustomed silence, leaving every one with that strange, eerie sensation of a battlefield devoid of noise.

One officer estimated it would require an advance of 5,000 to 6,000 yards to break the German crust before the army could really roll. In half a dozen places that distance already has been gained.

The Germans were fighting in knots, most of them around village strong points. So far no other type of defense has been encountered, only dug-in infantry supported by self-propelled guns and tanks. It is not the type of defense involving huge concrete bunkers and well designed positions which could hold up the attacker.

Like Drive in France.

The advance is characteristic of the 1st army's race across France, and the 1st division's pursuit which trapped and killed 30,000 Germans between Maubeuge, France, and Mons, Belgium.

Yesterday the 1st division put in a day of combat which one veteran, Maj. John H. Lauten of Berkeley, Cal., described as the toughest encountered. The Germans threw 14 major counter-attacks against two regiments and followed with many other minor ones. But these men of the 1st did not yield ground. They stopped every attack and by night had advanced two miles.

"Every time we moved they hit us," said Lauten. "Sometimes our companies were hit from four sides. Most attacks were with 200 infantrymen and three or four tanks or self-propelled guns."

Lauten said the Germans had massed all their available strength opposite the 1st division. It was too much in one place, he said, for a defensive role and indicated the Germans had intended a big attack against a bridgehead.

Nazi Dashes for Home, but He's Out by 20 Yards

WITH THE U. S. 9TH ARMY, March 25 (AP).—One German prisoner bagged by the 9th army today was particularly doleful. He was captured 20 yards from his home—where he apparently had been rushing to get out of the war by getting into civilian clothes.

War Summaries

WESTERN FRONT—3 U. S. armies score break-thru. Page 1.

GUAM—Yanks attempt landing on Jap isle, says Tokyo. Page 1.

LONDON—Flyers blast Nazi defenses in path of drive. Page 3.

LONDON—Reds hurl new army into drive on Vienna. Page 6.

MANILA—MacArthur's flyers sink 10 ships. Page 7.

Hodges Smashes Out of Remagen Bridgehead.

(Map and pictures on back page; maps on pages 2 and 3.)

PARIS, March 26 (Monday)—(AP).—Three United States armies surged toward Berlin in break-thrus yesterday, with 3d army tanks setting the pace in a 27 mile sweep that carried 40 miles beyond the Rhine and across a captured bridge over the River Main possibly 235 miles from the enemy capital.

[The German armed forces radio reported today that new allied air borne landings were made yesterday on the east bank of the Rhine. This report said landings were made "north and southeast of Wesel" and described the air borne forces as strong.]

The United States 9th army broke out into the open thru the enemy's Rhine line, crashed eight miles or more beyond the Rhine, was within reaching distance of a Berlin superhighway, and was only 10 miles from Essen, industrial heart of the reich.

Two New Crossings.

The United States 1st army burst the bonds of its Remagen-Erpel bridgehead between these two fronts in a general assault on a 35 mile front that ground nine miles east in a massive attack on the road to Berlin and was roaring on unchecked.

The 3d army sprang at least two new crossings of the Rhine south of Coblenz and was nearing a junction with the 1st army forces beyond the river. They last were reported only 11 miles apart.

British Gain 8 Miles.

The British 2d army heightened the power of the grand western front offensive by pushing eight miles north of the Rhine onto the German plain, hurdling one river barrier on the Berlin route and slashing across a superhighway running to northern Holland. The British cleaned out the stronghold of Rees.

Elements of the Canadian 1st army were 12 miles west of Wesel and battling beyond Rees.

With four firm lodgments along 200 miles of the Rhine's east bank from Rees to Worms, German resistance was disintegrating almost everywhere in this spectacular day of gains.

4th Armored Wins Bridge.

It was Lt. Gen. Patton's famed 4th armored division which speared the break-thru along Germany's waist, and cut across the formidable River Main by capturing a bridge intact somewhere southeast of Frankfurt-on-the-Main.

[This might have been the bridge at Aschaffenburg, which is 20 miles southeast of Frankfurt and about 38 miles east of the Rhine.]

The 4th was divided into two lightning-fast combat commands, and at last reports it still was going strong under a security black-out to keep its movements from the bewildered enemy.

A front dispatch said the surge beyond the Rhine was going even faster than Patton's drive up to the Rhine, and it was sweeping up German soldiers by the thousands.

People Fleeing Frankfurt.

Frankfurt itself was only 10 miles in front of the 5th infantry division and the industrial city was reported being evacuated tonight of its 546,649 population.

The Paris radio reported a high Nazi official had announced over the German radio that all civilians in the Ruhr between Duesseldorf and Dortmund would have to be evacuated immediately. That might include Essen, since the Duesseldorf-Dortmund sector embraces most of the Ruhr industrial valley.

The 3d army from its Mainz bridgehead seized the German industrial city of Darmstadt, while its new Rhine crossings were made at several points be-

SEE FOE WASHED UP AS AMERICANS SPEED UP DRIVE

BY ROBERT CROMIE.

[Chicago Tribune Press Service.]

WITH THE U. S. 3D ARMY ACROSS THE RHINE, Germany, March 25.—While German forces east of the Rhine river are fleeing in panic tonight before 3d army tanks and infantry, the whole attitude of the American forces is one of eager expectancy, peculiarly like that which prevailed just before Paris fell. Optimists — including most members of the press camp—are openly declaring the war is over and that only large scale mopping up remains. Even the pessimists admit the Nazis can't hold out more than a matter of weeks at the most.

Swift expansion of "Patton's bridgehead," a story on every one's lips, and matters such as today's capture of Darmstadt by the crack 90th division, or the fabulous 4th armored's seizure of a Main river bridge are among reasons for the optimism.

Warn Civilian Snipers.

The attitude of German civilians is a curious mixture. While the 90th division reports that its men were fired on by civilians it also reports other civilians have pointed out Nazi infantry and tank concentrations in wooded areas.

The civilians are being warned that any caught sniping at American troops will be shot without trial. The warning, of course, does not apply to the volkssturm [home guard] who are considered members of the German armed forces by virtue of wearing a uniform with distinguishing marks.

When truck loads of German prisoners toll thru east bank towns, there is an odd similarity to scenes when the Yanks rolled thru France and Belgium. Only this time the scenes are a bit in reverse. Civilians wave greetings and when the trucks pause, they hand up black bread and wines to the captives as tho they were the conquering instead of the conquered.

Flyers Describe Scene.

Pilots say the scene from the air on both sides of the bridgehead is incredible, with long lines of all sorts of vehicles waiting to cross, huge dust clouds marking where others are moving up. There is a similar panorama on the east side once the bridge bottleneck is passed.

Many Chicagoland youths are in this area. Among them were Capt. Ralph Rudersdorf of Richland Center, Wis.; Capt. William Lyon, Grand Rapids, Mich., and Capt. Ralph Lodde, Milwaukee, Wis.

tween Coblenz and Boppard, which are seven miles away.

One force had pushed two and a half miles inland, but a second struck a hard core of resistance and was held to a foothold little more than a mile deep.

The 3d army, brushing past scattered resistance, expanded its Mainz-Worms bridgehead to a width of 14 miles.

Farther south, the United States 7th army drove up all along its front to the Rhine, putting a firm period to Gen. Eisenhower's orders to destroy every enemy soldier west of the river by liquidating the last German stand. Only enemy stragglers remained on the west bank.

Lt. Gen. Simpson's 9th army was driving east with the same blazing tactics in the Ruhr that broke German power west of the Rhine in the Roer river offensive. Infantrymen clambered aboard tanks in swift pursuit of the retreating enemy.

The 9th's 30th infantry division, breaking the German Rhine line, was nearing the super-highway to Berlin where it swings eight miles east of the river a mile northeast of Bruckhausen.

Field officers declared that the 30th had gone clear thru the organized German defense lines and "broken into the open country of the northern Ruhr," with enemy resistance appearing to be completely disintegrated.

Airmen who during the day destroyed or damaged 99 pieces of armor and 117 motor transport declared German armored forces in the path of the 9th were milling around in a state of confusion.

On the south flank, the 79th infantry, which with the 30th forced the 9th's crossings, had captured the Ruhr city of Dinslaken with a population of 24,000.

Then driving four miles east of the Rhine, they pushed a mile beyond Hiersfeld, where they were 10 miles northwest of Essen, Germany's sixth city with a population of 659,871. It is the home of the great Krupp munitions works.

These forces also were less than four miles from Duisburg, Europe's greatest inland port standing at the mouth of the Ruhr river.

Wesel in British Hands.

Northward the British 2d army welded the 30 mile bridgehead firmly with the capture of the Ruhr gateway city of Wesel, and drove eight miles out on the north German plain across six bridges on the Issel river captured by the allied 1st air borne army.

With the crossings now secure, with the enemy yet unable to mount a major counter-attack, and with tanks streaming across the river in growing numbers, Field Marshal Montgomery crossed the Rhine to direct operations, accompanied by Prime Minister Churchill.

The Rhine was alive with naval landing craft pouring men, tanks, and guns into the four-army bridgehead, and allied sky trains landed great stores of freight uninterrupted.

More Bridges Thrown Over.

Both the British 2d army and the United States 9th had thrown bridges across the stream [the Brussels radio said 20 had been completed] and were swiftly building up for a knockout blow. Lt. Gen. Miles C. Dempsey, the British commander, was in the field east of the Rhine.

More than 8,000 prisoners already had been taken, 3,500 of them by the air borne forces which seized nearly every objective and joined up with the British at two or more points.

The first German mobile reserves to enter the battle clashed with Scottish troops in the northern part of the bridgehead, and AP Correspondent William Frye said the enemy obviously was not yet ready to commit the bulk of his forces.

The point of deepest penetration on the British front was nearly eight miles northwest of Wesel. Farther west, the fighting Scots captured Haminkeln, seven miles beyond the Rhine, and pressed on beyond near the Issel.

Yanks, Britons Link Up.

A junction of the British 2d and United States 9th armies came near the Lippe river, south of Wesel, where the locks of the Lippe canal were taken.

Among the towns falling to the 9th army were Lohnen, Mollen, Overbruch, Walsum, Linden, Lipperdorf, and Slockum.

The massive 1st army drive breaking out of its bridgehead on the road to Berlin battered into German lines before dawn, and shot forward three miles in the first six hours with whooping, dust-covered doughboys riding on tanks.

Lt. Gen. Hodges' men captured Asbach, controling an important road network, and Kircheip, 13 miles east of the Rhine on the Henef-Altenkirchen highway.

Famous 1st in Action.

Supported by a heavy artillery concentration, the 1st army troops shattered the crust of enemy resistance built around the bridgehead, and rolled eastward on roads leading to the heart of the reich.

Censorship permitted disclosure that the famous 1st infantry division was in action on the bridgehead, along with the 9th, 78th, and 99th infantry divisions.

One armored division, pushing east six miles today, captured Flammersfeld, 14 miles east of the Rhine. On the south flank, troops speared thru Bensdorf and captured Vallendar, three miles from Coblenz and about 11 miles from the 3d army's new crossings.

The Germans were knocked back all along the line. The lunge caught the Nazis as they were building up to launch a major counter-blow against the northeastern flank of the bridgehead.

Endless columns of troops and armor pushed ahead in a series of leapfrog attacks.

A front dispatch declared this was another "St. Lo" for the 1st army, which broke from the Normandy beachhead.

Total Gains Untold.

Due to the confusion in enemy ranks, total gains for the day were blacked out by censorship.

It was permitted to disclose, however, that 3d army elements had moved 12 miles northwest of Darmstadt, and the 5th infantry in advances up to two miles was 10 miles southwest of Frankfurt-on-the-Main.

Forces pushing out south and west of Darmstadt widened the bridgehead to more than 14 miles, capturing Eberstadt, Pfungstadt, Goddelau, Juggenheim, and Hann.

Patton's troops processed a new record bag of 18,818 prisoners Saturday, raising its total since last August to 297,950—the greatest number captured by any western front army.

In one town, Erfelden, captured Saturday, German civilians and policemen fought the Americans with bazookas and rifles.

With seizure of Ludwigshafen, Patton got the biggest plant yet to fall in allied hands—the three mile long I. G. Farben establishment which is a center of chemical production and research and a major source of the reich's synthetic oil. It was one of five main Farben plants. Three others already are destroyed or in allied hands.

GEMS WORTH $1,327 STOLEN.
Jewelry worth $1,327 was stolen yesterday from the home of Charles Romano, 2343 Rutherford av., Romano reported to police.

How the Allied Armies Were Advancing Yesterday on the Western Front

(Story starts on page 1.)

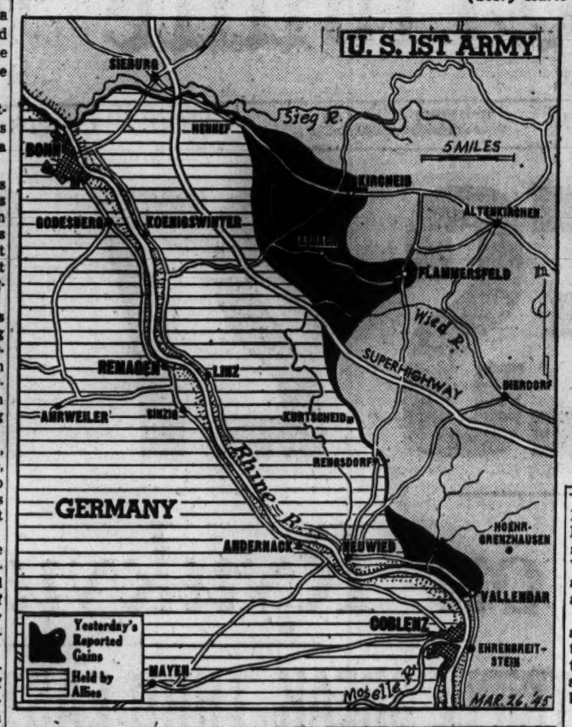

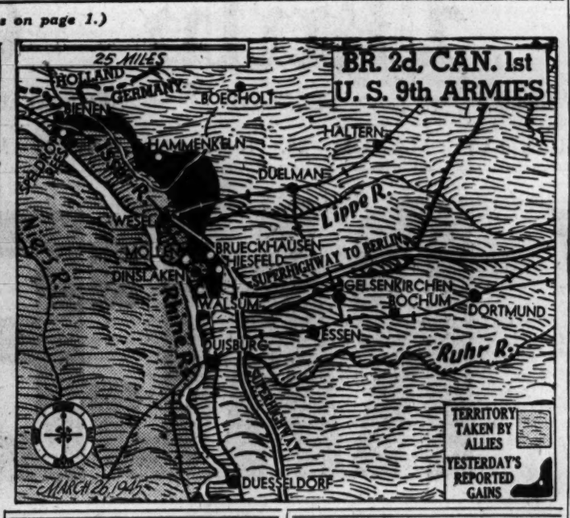

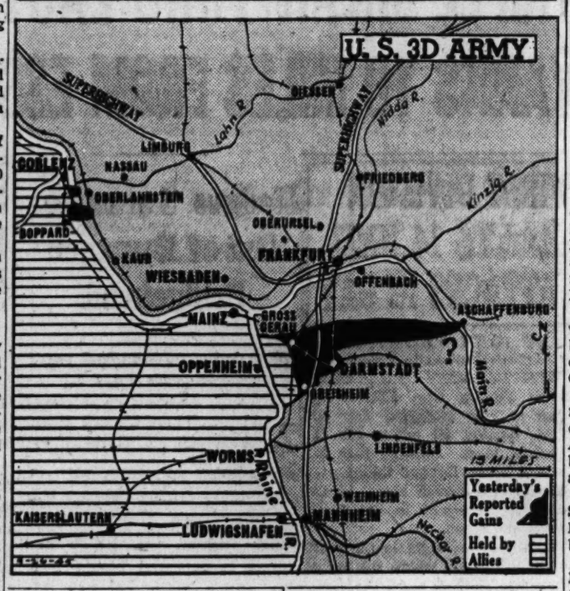

2 Havana Policemen Held in Death of Batista Friend

HAVANA, March 25 (AP).—Two Havana police officers were arrested yesterday on suspicion in connection with the March 14 slaying of Dr. Eugenio Llanillo, a close friend and private attorney of former President Fulgencio Batista, a government spokesman announced. Four others are being sought.

SUPER-HIGHWAYS MAY BE USED TO TRAP NAZIS

Hitler's own super highways, built in the late 1930's under the guise of public works, but designed secretly by and for the Nazi war machine, can spell doom for Hitler's armies in western Germany. Already, American armies have crossed two of these arteries, and use of the super highways may enable two American forces to join 50 or 100 miles back of the Rhine, sealing off the Nazi defenders in a giant pocket.

Beyond the Rhine, on the north, the United States 9th army is entering the great German plains, softly rolling countryside, ideal for tank warfare. The 9th is reported to be about 10 miles from Essen. North of Essen lies one of Hitler's super highways leading eastward toward Berlin. The United States 3d army has captured a bridge on the Main river, apparently by-passing Frankfurt, and now is reported 40 miles east of the Rhine. Just north of the 3d army is another super highway, which leads north at that spot but farther on veers toward the east.

If the 9th army races eastward along the super highway north of Essen, it might reach a position 50 to 100 miles nearer to Berlin. Meanwhile, control of the super highway near Frankfurt-on-the-Main, could enable Gen. Patton's 3d army to drive to the northeast, eventually joining with the 9th army miles behind the German front.

WOMAN HURT IN FALL DIES.
Mrs. Mabel Sherman, 84, of 906 N. Parkside av., died last night in County hospital, where she was taken after she fractured her hip in a fall at home Feb. 27.

OPEN TODAY—12 NOON TO 9 P. M.

These new
DELTON SHOES
are brilliantly styled for spring
$8.95

If you like your heels a little higher, your style a little smarter, your quality a little finer . . you'll find it all in these new Deltons. This shoe is in black patent and blue, red or green calfskin

Other shoes, $6.95 to $12.95—7th floor

Maurice L. Rothschild
State at Jackson

STEVENS
Open Every Monday, 12 Noon to 9 P. M.

ELOQUENT
ELEGANCE
for an Easter
costume . . .
a luxurious 8-skin
Natural Mink
Scarf!

Crowning glory of any costume and a compliment to your chic—eight beautiful skins of luxurious Natural Mink . . . the forever-elegant touch any woman loves at Easter-time and always.

Natural Wild or Ranch Mink Scarfs—30.00 per skin.
8-Skin Scarf sketched—240.00.

(prices plus tax expenses)

CHAS. A. STEVENS & CO., STATE STREET
Fur Salon—3rd Floor Open 12:00 to 9:00

MAIL AND PHONE ORDERS FILLED—HAR 9000

Open today 12 noon to 9 P. M.

Yankshire
FIELD JACKET
of gabardine with full zipper front
$8.95

When you slip into this jacket you're wearing the best of its kind & you can snap your fingers at wind, wet or cold. The fine gabardine has been Zelan treated to resist water . . the full quilted Celanese lining resists cold . . full zipper front in light tan, dark tan and brown . . sizes 36 to 48

Yankshire gabardine field jacket with buffalo plaid lining, $9.95—4th floor

MAURICE L ROTHSCHILD
State at Jackson

AS BRIGHT AND GLORIOUS AS EASTER SUNDAY . . .

MARCHÉ EXCLUSIVES

Everyone's talking about the new Marchés! They have that custom-made look—a flair for the unusual! They're the gay, feminine hats you want to be seen in on Easter Sunday.

$10.00 to $16.95

FIFTH FLOOR—STATE

Monday Store Hours: 12 Noon to 9 P. M.

To the prices of our merchandise will be added an amount approximately equivalent to the Retailers' Occupational Tax.

The Door to Thrift
NETCHER'S BOSTON STORE

Fashions of Individuality
JOHNSON & HARWOOD

An excellent tweed coat
charmingly accented with braid

$69.95

One of those hard-to-find truly fine tweeds . . . a choice virgin wool herringbone weave by Juilliard. Its simple lines have classic elegance. And the smart new collarless neckline, the pockets, and all the way down the front are handsomely braid accented. A grand coat—and such a grand Johnson & Harwood value!

Charge Account Service to Accommodate Your Income

Johnson & Harwood
PITTSFIELD BLDG. 1st & 3rd FLOORS
37 N. Wabash Ave. at Washington
Open Monday, 12 Noon to 9 P. M.

Soft as a Bunny's Ear . . .
Your Easter DOBBS

AT THE HUB TODAY

$10

You have all the self-assurance of being better dressed, in this Dobbs "Splendor." Easy on the eyes, with a keen snap and roll to the brim, this soft felt hat by Dobbs expresses all the casual comfort and good looks you want. See it today! *Main Floor*

Chicago Store, Open Monday, 12 to 9 P. M.

THE HUB
Henry C. Lytton & Co.

Major's Easter Cards
4 Locations
24 EAST RANDOLPH
16 EAST JACKSON
115 NORTH WABASH
735 WEST 63RD ST

RUPTURED?
New Patented DOBBS TRUSS
Is Sanitary
(Can Be Washed)
STRAPLESS
BELTLESS
BULBLESS
It holds the muscles together with a soft concave pad—Keeps Rupture tightly closed at all times while working, lifting, walking or swimming. Light weight, touches body in but two places. CANNOT SLIP. Reason should teach you not to place a bulb or ball in opening of rupture which keeps muscles spread apart.
SINGLE, $10—Free Examination—DOUBLE, $15
Free Demonstration—No Obligation
DOBBS TRUSS CO.
5 N. Wabash Ave., Suite 812
Phone FRAnklin 3574 Hours: 10 to 6 Daily

U. S. HISTORY IS FASCINATING
Forthright, factful, this novel, brief history, "How We Acquired Our National Territory," by Robert B. McCormick, can be read in an evening. You will enjoy every page and come back to it again and again. Get your copy today at book stores or Tribune Public Service Offices, 1 S. Dearborn St., and 435 N. Michigan Ave. Price, $1. Postpaid anywhere in U. S., $1.10.

Advertise in The Tribune

[ADVERTISEMENT]
AMAZING NEW TREATMENT FOR
STOMACH AGONY!!
NEW MIRACLE DISCOVERY now does away with stomach acid pains, constant belching, gastric disturbances, due to hyperacidity. Don't suffer another day, get soothing, satisfying relief with palatable, quick acting PENILIN TABLETS. You'll be amazed with results obtained from the very first PENILIN TABLET. Easy to take, acts like magic! The new wonder medicine for stomach ulcer pains. Aluminum Hydrate is the active ingredient in PENILIN TABLETS and used by doctors and hospitals everywhere for relieving and healing stomach ulcer pains due to hyperacidity. Get a trial bottle today. They must relieve stomach acid pains at once or YOUR MONEY CHEERFULLY REFUNDED. You'll bless the day you started taking PENILIN TABLETS. At all STINEWAY DRUG STORES.

Home Pick-up of Waste Paper!
Your waste paper is urgently needed to aid the war effort now. Save every scrap you can. When you have 50 pounds or more phone
STATE 8787
and a truck will call to collect your paper and pay for it.
U. S. Victory Waste Paper Campaign

Chicago Daily Tribune
THE WORLD'S GREATEST NEWSPAPER
Vol. CIV. Monday, March 26. No. 73.

Published daily except Sunday at Tribune Tower, 435 North Michigan avenue, Chicago 11, Illinois.

The Tribune Company, publishers.

MAIL SUBSCRIPTION PRICES.

Mail subscription prices in Illinois (outside Chicago), Indiana, Iowa, Michigan, and Wisconsin: Daily Tribune only, $5.00 per year; with Sunday Tribune, $13.50 per year.

Zones 3 and 4 in states other than Illinois, Indiana, Iowa, Michigan, and Wisconsin:

Daily Tribune only, $7.50 per year; with Sunday Tribune only, $15.00 per year.

Zones 5, 6, 7, and 8 inclusive, Canada and Mexico: Daily Tribune only, $13.00 per year; with Sunday Tribune, $28.00 per year.

Foreign: Daily Tribune only, $26.00 per year; with Sunday Tribune, $42.00 per year.

Entered as second class matter May 14, 1902, at post office at Chicago, under the act of March 3, 1879.

STEVENS

Open Monday, 12 to 9 P. M.

14.95

Brighten His Easter Leave

in a pretty spring casual of vivid rayon shantung!

Live up to his dreams of you by looking your prettiest on Easter in a flower-colored casual. It's gay as a ray of tropical sunshine! Sweetly neat—it bares your arms below embroidered cap sleeves—ties at the neck with an "apron-string" bow. It's an "easy" way to look fresh and pretty all spring into summer. Blue, Lime and Red. 9 to 15.

14.95

Jr. Deb Salon—5th Floor

Chas. A. Stevens & Co.

State Street Open 12:00 to 9:00

Greatest Fine Food Value in Chicago

GIMBEL'S

RESTAURANT AND COCKTAIL LOUNGE

30 W. RANDOLPH

Complete Luncheons from 75c

Guaranteed

Watch Repairing

10-Day Service

DIAMONDS and WATCHES

Birks

701 FIELD ANNEX

25 EAST WASHINGTON ST.

Fifty pounds of waste paper makes 1,000 cartons each containing a life preserver light for a flier shot down on the ocean. Help save these fliers. Save fifty pounds, call STAte 8787. A truck will pick up the paper and pay you.

BURNED GLIDERS LITTER FIELDS —VICTORY PRICE

Two Air Borne Divisions Hard Hit by Flak.

BY HAL FOUST.

[Chicago Tribune Press Service.]

XANTEN, Germany, March 25.—Supplies, men, and guns of Field Marshal Montgomery's 21st army group were pouring across the Rhine on the road toward Berlin today, while German prisoners were being herded in the opposite direction, at this battered town which was once a Roman garrison protecting civilization against the Hun. Cross traffic shuttled in motor ferries and amphibious craft at this bridgehead, secured in yesterday's air and water borne assault.

A jeep tour of the battle area where parachute and glider troops won the crossing indicated that the victory was substantial but was not attained without paying the price anticipated in such operations. The one British and one American division which made the jumps or glides were badly hit by flak but kept crack German troops from moving up to counter the landings. Burned and smashed gliders littered open fields.

Dead Lie Where They Fell.

The number of casualties has not been announced for either side. On the tour, correspondents noted four or five thousand prisoners, some tough looking panzers but others too young or too old to fight, according to allied standards. The German dead were lying where they fell. Allied dead and wounded were being moved to the rear.

In a woods about 10 miles square, British and Americans were hunting prisoners and snipers to clear what is becoming a new base to meet counter-attacks and prepare for a further push. The Issel canal and river, parallel to and about eight miles from the Rhine, have been crossed, and there was some indication this might become a new line until more men and equipment are moved across the Rhine.

A clash in large force was still in the offing. A light German counter-attack was beaten off. While the Germans lost many men, they withdrew most of their equipment and remained as a threat.

Dogfights All Day.

In the air over the Rhine here, one dogfight after another was in progress much of the day. Jerries, singly or in pairs, approached for scouting or harassment bombing, and were driven off by the royal air force and anti-aircraft guns without interrupting the traffic crossing the river. Last night the Germans bombed the bridge approaches, with little damage resulting.

The major general [name suppressed by British censors] who commanded the air borne operation also toured the landing fields today and while regretting his losses was as pleased by its success as were Field Marshal Montgomery and Prime Minister Churchill when they watched the performance yesterday from a bluff on the west side of the Rhine.

An American general's jeep was hit by a German shell while he was inspecting the new front line on foot.

ROCKET BURIED IN SOLDIER'S LEG IS EXTRACTED

WITH THE U. S. 7TH CORPS IN GERMANY, March 25 (AP).—Directed by a bomb disposal officer, an army surgeon today successfully removed an unexploded rocket projectile from a soldier's thigh.

The soldier was struck during a test firing of a captured weapon yesterday. The projectile buried itself deep in his flesh about seven inches above the knee. The main explosive charge had been removed, but the rocket still held a booster charge easily strong enough to have blown off his leg.

Germans Captured in British Drive Across Rhine

(Story in adjoining column.)

First German prisoners taken by British forces during allied advance across the lower Rhine river in Xanten area are marched to the rear.

FLYERS SMASH NAZI DEFENSES; AID RUHR DRIVE

Blast Strong Points in Path of Troops.

LONDON, March 26 [Monday] (AP).—Mosquitos and American night prowling planes joined in hammering Germany last night after German strong points and reënforcement centers in front of Field Marshal Montgomery's drive north of the Ruhr were pulverized in daylight by thousands of allied planes. The Mosquitos hit Berlin for the 34th consecutive night.

Striking from bases in England and the continent, American and British planes flew more than 6,500 sorties from dawn to dusk yesterday in support of the ground offensive and knocked out 6,000 enemy vehicles of all types.

Flying Fortresses and Liberators of the Italy based United States 15th air force struck German air fields near Prague from which the Germans have been operating against Russian troops.

Attack U-Boats.

British planes also ranged against enemy shipping yesterday and Friday night, the air ministry announcing effective attacks Friday night on six U-boats, 12 freighters, and three armed escorts in the western Baltic and in Dutch and Norwegian waters. Eight of the ships received direct hits.

Medium bombers, flying in close support of the allied ground offensives, claimed to have knocked out 40 guns in a 42 gun concentration which had been shelling the allied crossings yesterday.

The 29th tactical air command, in its biggest day of operations, flew 741 sorties yesterday, mostly in support of the United States 9th army's Rhine crossing.

A strong force of British based R. A. F. Lancasters and Halifaxes with a fighter escort—approximately 800 planes in all—smashed Hannover, Osnabruck, and Muenster, main enemy rail centers ahead of the advancing British and Americans. Well over 3,000 tons of bombs were dropped.

Two hundred and fifty United States 8th air force Liberators escorted by an equal number of fighters attacked three underground oil storage depots at Ehmen, 12 miles northeast of Brunswick; Buchen, 25 miles east of Hamburg, and Hitzacker, 50 miles southeast of Hamburg.

The task force was challenged by 10 German jet-propelled planes and fighter pilots shot down four of them. Several got thru and shot down six of the attacking bombers and one fighter.

Upwards of 1,500 other 8th air force heavies blasted 16 scattered enemy air fields climaxing a four day campaign during which at least 25 different German airdromes, most of them jet bases, have been attacked.

[A Reuters dispatch from Paris said four bombers and three fighters previously reported missing from Saturday's 8th air force operations have been found safe, bringing the day's total losses to 22 bombers and four fighters missing.]

Shortening the Road to Berlin

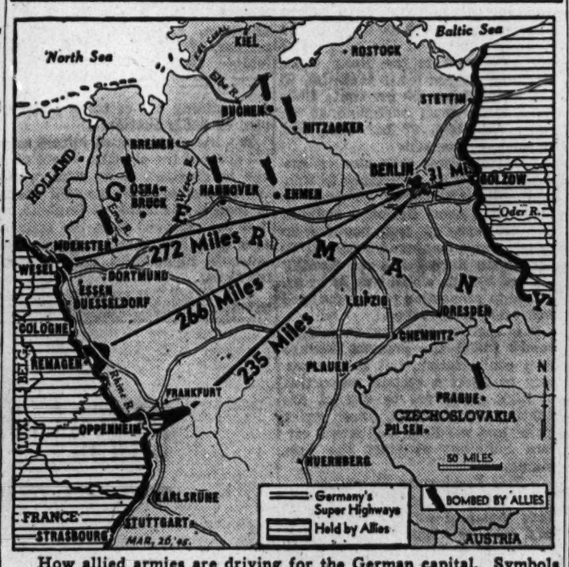

How allied armies are driving for the German capital. Symbols indicate yesterday's targets in bomb attacks.

Nazis Report Swedish Decision to Stay Neutral

LONDON, March 25 (AP).—A German Transocean broadcast tonight quoted Swedish Defense Minister Per Edvin Skoeld as saying in a speech at Malmoe, Sweden, that Sweden would remain neutral despite "some criticism" from abroad. "There is no sense, by taking part in the war at the last moment, to change Sweden from a country able to help others into the state of wanting help itself," Transocean quoted Skoeld as saying.

900 Jewish Refugees Set Free in 1943 Reach Haifa

HAIFA, Palestine, March 25 (AP). Nine hundred Jewish refugees from central Europe who were liberated in Italy in 1943 arrived in Haifa today by ship. Some had started for Palestine as early as 1940 but were shipwrecked and interned by the Italians.

PATIENT GERMAN THOUSANDS WAIT LISTING BY U. S.

COLOGNE, Germany, March 25 (AP).—Thousands of Germans stand patiently in long lines in the American occupied Rhineland, waiting to register and be finger printed for the American military government.

The registration is being managed by surprisingly few Americans. At each center a couple of helmeted M.P.'s attend to the finger printing. They say nothing, and are neither brusque nor familiar. A few military government officials supervise the German clerks, mostly women, in noting answers to the short questionnaire.

The registration catches some Nazis of dubious records and they are held for closer scrutiny for possible war crime guilt. It also traps numerous deserters from the German army, who are hustled off to war prisoner camps. Also, it almost automatically catches many young women. Virtually all had been members of the BDM [Society of German Maidens]. Boys of the Hitler Youth are mostly in the army or east of the Rhine but many girls stayed home. The girls' usual explanation is that the German girl had no choice in membership.

Reports U. S. Saboteurs Land in Sweden by Error

STOCKHOLM, Sweden, March 25 (AP).—Reports here tonight said five American saboteurs mistakenly dropped into Sweden instead of Norway Saturday night. Early Sunday Swedes found quantities of munitions and explosives which had been parachuted onto a frozen lake. In the neighborhood five men were hiding in the belief they were in Norway. This was the first indication that American sabotage experts were being dropped in Norway.

A STARR BEST

Hand Printed

ENGLISH NECKWEAR

FINE WOOL CASHMERE that will withstand wear and wrinkling to the limit. Rich, colorful, new patterns.

$2.00

A STARR BEST

FINE CLOTHES for MEN

11 to 15 NORTH WABASH AVENUE

Just North of Madison Street

OPEN TODAY—12 NOON TO 9 P. M.

Brucewood

WESTERN VEST-COAT

of capeskin leather

$12.95

You don't have to own a western pony . . or wait until you get to a dude ranch to wear this vest-coat. All you need is a little of that spirit of the big western outdoors . . and this Western Bell is for you. It's man-tailored, box-shouldered, with horse, boots or dog novelties on the front . . sizes 12 to 20

SPORTS WEAR SHOP—7TH FLOOR

Maurice L. Rothschild

State at Jackson

OPEN TODAY—12 NOON TO 9 P. M.

Rothley TAILORED BLOUSES

are famous for quality

$3.50

In white, brown, pink, maize or blue, sizes 32 to 38 . . other blouses to $14.95

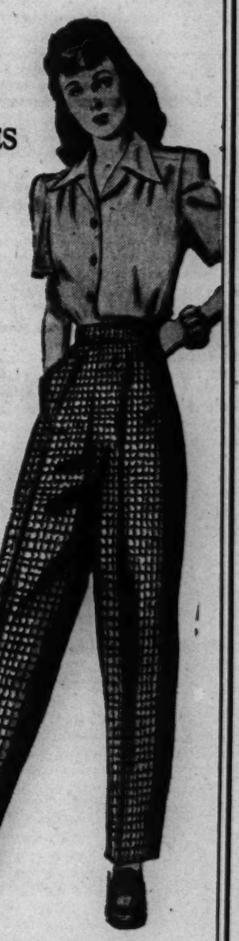

MAN-TAILORED SLACKS

100% all wool

$9.95

You'll be proud of them, too. We are . . and especially the way they're priced—in black and white hound's tooth checks—sizes 10 to 20

Other slacks, $8.95 to $16.95

SPORTS SHOP—7TH FLOOR

MAURICE L ROTHSCHILD

State at Jackson

Jerrems

TOPCOATS

The Finest of Two Continents

Again, Jerrems brings you an outstanding selection of imported and domestic topcoats . . . distinguished tailoring, coloring and pattern. Included are topcoats by Burberrys, Ltd. and Mr. Chester Barrie of London. $55-118.

324 South Michigan—7 South La Salle

More tempting variety in

ANDES EASTER CANDIES

Yes, the Andes supply IS limited this year (the better to keep up our quality, you see!) . . . so hurry, quick like a bunny, to your nearest Andes Store. Take your choice of the many, merry boxes all done up in fancy ribbons—filled with the most tempting assortments ever!

Sorry, No Mail Orders

Andes THE PEAK OF ALL Candies

50 SHOPS IN CHICAGO AND SUBURBS

Dark City Sheer From

The Hub's Fifth Floor

$16.95

Simplicity becomes a fine art in the hands of this noted designer! Dark city dress with intricately pleated self-pockets and big pearl buttons for trimming. Brown, navy, black. 9-17; 10-18. No mail or phone orders, please!

THE HUB

Henry C. Lytton & Co.

Chicago Store Open Monday, 12 Noon to 9 P. M.

Evanston, 12 to 9:30. Oak Park and Gary, 9:30 to 5:30

APPLICATION FOR $1,000 $7,500-$11,250 ACCIDENT INSURANCE POLICY

AND SUBSCRIPTION TO THE DAILY TRIBUNE

NOTE: For the sum of 25c preliminary term fee, plus 10c a month in advance thereafter, the Chicago Tribune makes available to its Home Delivery Subscribers and members of their families who reside in the same household, a $1,000-$7,500 Travel Accident Insurance Policy. Insurance coverage eventually increases to $11,250 on continuous renewal. Issued by Federal Life Insurance Co., Chicago. NO MEDICAL EXAMINATION. One policy to a person. Issued only to applicants over 10 and under 70 years of age.

Mail this Coupon to the Chicago Tribune. SEND NO MONEY. Accredited representative will call and collect 25c. Official Carrier will collect monthly thereafter for Insurance and Subscription. Insurance will lapse if subscription is stopped.

☐ I hereby order the Daily Tribune delivered to my home by Carrier six days a week, starting immediately, for which I agree to pay the regular rate.

☐ I am a Home Delivery subscriber and agree to continue.

Do you apply for this Accident Insurance Policy?.....
(PLEASE PRINT)

Your Name?..... First Name Middle Name Last Name

Address?..... Number Street Apt.?.....

..... City State Phone?.....

Your Age?..... Date of Birth?..... Month Day Year

Are You Blind or Deaf?..... Are You Crippled?.....

Name of Person to Whom Insurance Is to Be Paid in Case of Your Death! (Beneficiary)

..... Relationship.....
First Name Middle Name Last Name

Applicant's Signature.....
Sign in Own Handwriting

NOTICE: Orders for Home Delivery of the Tribune are acceptable only from persons residing where such service is maintained and are subject to rejection by the Tribune. All applications for insurance are subject to rejection by the Federal Life Insurance Co. Insurance does not become effective until noon the date policy is issued.

Form A2735—8-44

GROUND FORCES LINK UP WITH AIR BORNE UNITS

Troopers Whoop It Up as Comrades Arrive.

BY HOWARD COWAN.

WITH THE 17TH AIR BORNE DIVISION, March 25 (AP).—A linkup between Field Marshal Montgomery's ground forces and troops of the 1st allied air borne army was accomplished this morning when three big tank destroyers rumbled into the pine woods hiding the air borne's command post.

British crews operating the 90 millimeter dreadnaughts didn't stop long—just long enough for the hilarious air borne troops to do some back pounding and handshaking. Then they thundered on eastward to lend a new voice of authority to the allied drive beyond the Rhine.

The bridgehead this morning extends along the east bank of the Rhine from Wesel to a point about two miles downstream from Rees.

G. P.s Repel Germans.

A valiant band of glider pilots—doughfoots call them G. P.'s—held off the biggest counter-attack the Germans could muster last night and in the hours before dawn today.

That was down on a sector held by the 194th regiment. They stood firm, as a lone Mark IV. tank and about 150 German infantrymen approached. The moon was still bright and it was easy to see except in the shadows. That's where the G. P.s were concealed with bazookas, anti-tank guns, carbines, grenades, and any other weapons they could find.

When the head of the enemy column was a little more than 100 feet away, the pilots cut loose with a deafening barrage. The smoking tank turned tail and the Jerries followed suit.

Thereafter it was strictly a race between German tanks and daylight. We knew and they knew that swarms of Mustangs and Typhoons would be up with the dawn, scourging German targets. With a much appreciated assist from the G. P.s daylight won.

Night Fighters Out.

Today the skies are slightly hazy, but there is the constant drone of fighter planes overhead and we are getting almost no trouble from German artillery and none at all from the German air force.

Nazi night fighters were busy last night. One was shot down by ground gunners of the 194th. A Junkers 88 crashed into a field jammed with wrecked gliders and set the whole lot blazing.

Now we are waiting for more ammunition, more jeeps, and more chow. They have promised us some by air and more should be coming overland since the junction with the ground forces.

I landed with the 17th air borne yesterday at 11:30 a. m. Our glider ran smack up against a fence and within easy reach of a nest of German sharpshooters.

More Troops Land.

Thirteen of us, including two men wounded after landing, lay in a shallow ditch with red water and slimy weeds up to our chins for more than an hour until additional glider infantry came down and helped clean out the hundred Germans scattered near by.

Just outside this command post a splintered glider hangs from the top of a sturdy limbed oak. The bodies of two men still lie in the wreckage—one of them that of the pilot.

Every vacant field for miles around, however, is littered with craft, and few show more than a bashed in nose or a cracked fuselage. Casualties have been low.

Army Nurses Sketched in France

Army nurses sketched in France by Gary Sheahan, Tribune staff artist. Left to right: 1st Lt. Lois M. Schumaker, Faribault, Minn., graduate of Mercy hospital, Chicago; Lt. Marjorie Mullen, 6652 N. Clark st., Chicago, and her sister, Lt. Elizabeth Mullen, of the same address.

Flynn Confers in Rome with Foreign Minister

ROME, March 25 (AP).—Edward J. Flynn, personal representative of President Roosevelt, conferred yesterday with Italian Foreign Minister Alcide de Gasperi.

FEAR INCREASES FOR MILLIONS OF NAZIS' CAPTIVES

BERN, Switzerland, March 25 (AP).—Fear for the ultimate safety of allied war prisoners and conscripted foreign workers in Germany is increasing as the eastern and western offensives clamp a pincers tighter on the reich.

The international Red Cross has lost contact with hundreds of thousands among the 15 million prisoners and workers in Germany. Altho the Red Cross recently used allied army trucks for a dash to some camps with food parcels, the general situation is confused and critical.

Thousands are believed to have been rescued by the Russian advances, and others to have been rescued or to have escaped as the British and Americans pushed across the Rhine. What happened to many will not be known until long after the war.

The estimated 15,000,000 foreign workers and prisoners of war in Germany include about 2,000,000 French and about 3,000,000 Poles, with the remainder largely Russians. Red Cross negotiations on treatment of prisoners have not yet obtained solid results.

10th Canadian Corvette Sunk; List 95 Survivors

OTTAWA, March 25 (AP).—The Canadian corvette Trentonian has been torpedoed and sunk with one officer killed and six sailors listed as missing, Navy Minister Angus MacDonald announced tonight. There were 95 survivors.

BERLIN 20% GONE, LONDON ONLY 2½, EXPERTS REPORT

BY HENRY WALES.

[Chicago Tribune Press Service.]

COLOGNE, Germany, March 25.—Examining the results of bombing on Cologne, Krefeld, and Muenchen-Gladbach, it has been discovered the damage inflicted is 10 to 15 per cent below the estimates based on aerial photographs and other sources of intelligence, thus establishing an accurate yardstick for statistics.

It is revealed that, whereas 4,000 acres of Berlin's built-up area, totaling 20,000 acres, has been wiped out [or 20 per cent destruction], Greater London, covering 250,000 acres, suffered 5,600 acres destroyed [or about two and one-half per cent], including 334 acres destroyed in the "city" which is the heart of old London, including parts of the dock area and portions of the slums.

These figures do not include damage from flying bombs and rockets, the former of which chiefly break glass and slate roofs and cause many casualties from flying debris, but inflicted little demolition.

Hamburg 74 Per Cent Gone.

Cologne observations confirm the estimates of Hamburg destruction as 6,200 acres of the 8,200 acres in the built-up portion of the city, or 74 per cent, and in the Ruhr cities, Bochum, 83 per cent; Mulheim, 63 per cent; Essen, 50 per cent; Duisburg, 44 per cent; Dortmund, 48 per cent; Elberfeld, 97 per cent, and Barmen, 57 per cent.

Royal air force estimates on casualties, based on experience in England and information obtained in Stockholm, show Germany suffered 2,000,000 casualties from bombing up to last June, compared with 200,000 in Britain during the six months' blitz of 1940-41, which was to be expected in proportion to tons dropped and areas demolished.

It is also revealed that incendiary bombs inflict the greatest damage thru conflagration, but it is necessary to inject a certain proportion of high explosives to disrupt fire fighting organizations, smash water mains and gas lines, and wreck certain buildings to start the fires raging.

Few Landmarks Damaged.

The figures confirm my observations that post-war tourists in England will be amazed at the small amount of damage from raids discernible, and visitors familiar with pre-war London will be dumfounded to find so few familiar haunts and landmarks damaged. During the blitz, Americans received the impression that about one London building out of three was rubbled or badly shattered.

But the concentrated blitzed area, 134 acres of the old city, where damage is greatest, is an area which few tourists or residents visit except to inspect the Bank of England, as it is far removed from the fashionable West End theaters, hotels, restaurants, night clubs, and other attractions.

R. A. F. officials state that despite repeated reports the Nazis long ago dispersed the Ruhr's industries to other areas of Germany, there are no indications they even attempted to move heavy industry, relying instead on immediate repair to resume production.

These experts also scoff at statements the Germans put factories underground to escape bombing, and cite figures and facts to prove the utter impossibility of creating subterranean industries in five years, and the fact that nowhere in the regions wrested from the Nazis have they discovered quarries, caves, or other subsurface areas utilized for industry.

"Ask Henry Ford how long it'd require to put his plant underground," is the way they dismiss the subject.

Meets His Son

[TRIBUNE Photo.]

Lt. Col. E. E. McClish with his wife and two children, Patricia Ann, and Richard, in reunion yesterday.

Lt. Col. Ernest E. McClish, 35, who led a guerrilla force on Mindanao after the fall of Bataan, saw his 3 year old son, Richard, for the first time yesterday.

The meeting took place in the home of Mr. and Mrs. Henry R. Humphrey, 105 W. 35th av., Gary. Mrs. Humphrey is a sister of Col. McClish's wife, Eleanor. Also present was the McClish's daughter, Patricia Ann, 8.

Col. McClish arrived in San Francisco March 16, and arrived in Gary yesterday for the reunion with his family. After reporting to Fort Sheridan, he plans to visit his mother, Mrs. R. E. McClish, in Okmulgee, Okla.

ENGINEERS SET WORLD PONTOON BRIDGE RECORD

ON THE RHINE, March 25 (AP).—The general estimated it would take 48 hours. The colonel said maybe it could be done in 36. The lieutenant colonel thought it might be done in 24. But a bunch of determined engineer G. I.s and their junior officers, sweating and swearing, did it in nine hours.

They built the longest treadway pontoon bridge in the world, 1,146 feet across the Rhine south of Wesel, breaking every existing bridge building record to do it.

BLACKHAWK
FOR A REAL TREAT
LUNCHEON
DINNER
COCKTAILS
MODERATE PRICES
INDIAN ROOM
WABASH AND RANDOLPH

If the Label is Right the Hat is Right
KNOX
Monday Hours 12 Noon to 9 P. M.

$6.50
"VAGABOND"*
Our Most Wanted Lightweight
It's "Vagabond" time again . . . time to put on the famous Knox Lightweight that more men ask us for each season than any other hat. They've found nothing like it for becomingness, for sheer comfort, for long wear. Choose your "Vagabond" from our selection of the smartest colors.
John T. Shayne
michigan avenue at randolph

SUBSCRIBE FOR THE TRIBUNE

79th Year
JOHN A. COLBY & SONS
Wabash at Randolph
Solid Mahogany
Solid Maple
3 pieces
$149.50
Large Dresser and Mirror
6-Drawer Chest
Carved Post Bed
4 piece sets with twin beds.....179.50

Our Evanston Store at 626 Davis Street also features the SOLID WOOD group in this advertisement.
Shop anywhere! Look for quality, and remember that today much of the furniture you'll see is made largely of gumwood. Then come to Colby's and you'll find these pieces are made of high quality SOLID FURNITURE WOODS.
Sorry! No phone or mail orders. Free delivery takes in Gary, south; Joliet, west; Waukegan, north.
Paneled backs—center drawer guides—dustproof throughout. Pineapple carved beds—molded and shaped posts and tops—genuine rubbed wax finish. A lifetime of quality at a new low price.
Special Prices on Box Springs and Mattresses 49.50 and 69.50 per set
ON EXHIBIT IN OUR FAMOUS BARGAIN BASEMENT.
Quality furniture at the lowest possible prices for every room in the home.

CARSON PIRIE SCOTT & Co.
Store Hours Monday, 12 Noon to 9 P.M.

Busy Day Fashions
WITH AN EYE ON SUMMER
Crisp, accommodating dresses that put a new low on your summer thermometer . . . warm weather fabrics that cater to a non-existent sleeve or a turned back neckline and pay dividends on your hard-working wardrobe. 10.95
1. "Queen Make" Bemberg sheer, Rose, Blue, Lime, Aqua. 16½-24½.
2. Rayon crepe. Blue, Navy, Aqua and Grey. 14-20.
3. Mothwing sheer. Grey, Aqua, Pink and Lime. 12-20.
4. Rayon shantung. Melon, Blue, Lime. 9-15.
Mail and Telephone orders accepted.
Daytime Dresses, Third Floor.

SHELL EXPLODES NEAR CHURCHILL ON RHINE BRIDGE

Premier Insists Upon Crossing Stream.

BY HENRY WALES.

(Picture on back page.)

[Chicago Tribune Press Service.]

WITH THE U. S. 9TH ARMY, March 25.—Prime Minister Churchill, Field Marshal Montgomery, and Lt. Gen. Simpson crossed the Rhine this afternoon in a navy landing craft in the American 30th division sector.

The party remained 15 minutes, and Simpson dissuaded the prime minister from walking into the nearest village, because mines had not all been swept up.

Churchill climbed out on the debris of the wrecked bridge at Wesel for a closer view of the ruined town. As he peered thru binoculars, a salvo of German shells whistled in and projectiles exploded in the Rhine 50 yards away. Churchill was unruffled. Two more shells fell in fields west of the river, and Simpson hurried the party rearward.

Eats Fried Chicken.

Maj. "Barney" Oldfield, in charge of the 9th army press camp, invited me to accompany he party, as a representative of American and British newspaper correspondents. It was considered inexpedient to permit a large number of reporters and jeeps to accompany the party.

Gen. Eisenhower, Simpson, and Lt. Gen. Bradley met Churchill and his party, including Gen. Alan F. Brooke, chief of the imperial staff, at the headquarters of Maj. Gen. John Anderson, commanding the American 16th corps. The party enjoyed a luncheon of fried chicken, potato salad, deviled eggs, cheese sandwiches, and chocolate cake on the lawn as anti-aircraft and machine gunners posted on the grounds scanned the skies.

Enjoys His Highball.

The prime minister enjoyed his usual whisky and soda with the meal, and teetotaler Monty stuck to water. Churchill wore the uniform of a British colonel.

The party climbed into Rolls Royces, Lincolns, and jeeps, protected by mobile anti-aircraft and machine guns, and scooted eastward along dusty roads. Vehicles bearing stickers "Bridging construction—priority" had the right of way, and they hammered forward.

The party dismounted at a battered roadhouse facing the Rhine. From a second floor balcony, Churchill stared across the Rhine.

"The last time I was on the Rhine was in the Cologne bridgehead after the last war, when we cruised 50 miles up the river in a British gunboat," said the prime minister. "I should like very much to go across."

Eisenhower shook his head disapprovingly. So did Monty. But Ike had to leave, and after his departure Churchill coaxed Gen. Anderson into agreeing to the excursion.

Churchill was first ashore on the east bank of the Rhine, where a few yards away a couple of Yanks played catch. The prime minister climbed to the top of the first dike and started toward a village a mile away.

"This area is not entirely swept of mines," warned Gen. Anderson. Monty whispered a further admonition. Churchill dejectedly abandoned his promenade and the party returned across the Rhine.

Monty Looks Worried.

Monty looked worried and even the debonair Gen. Simpson showed concern when Churchill clambered on the girders of the demolished Wesel bridge.

I heard several cracks and pings and asked Military Policeman Pvt. Larry Kelly of Cleveland, O., on road duty at the bridge, what they were.

"Jerry snipers in the buildings by the river front have been potting at our lads crossing all day," he said, indicating Yank formations on the west bank.

"We got some fellows cleaning them out," said Pvt. James Fortuin, 936 W. Marquette rd., Chicago. "See the boys snaking along by that busted church? They're mopping up."

From a distance I heard four detonations, and seconds later a quartet of geysers 50 feet high erupted in the middle of the river, evenly spaced, with the nearest about 50 yards from the bridge where Churchill perched.

"Better take cover; they're laying them in again," advised Staff Sgt. James Scott, a Negro, of 723 E. 40th st., Chicago, pointing to a foxhole in the bridge embankment. Two more shells fell in the fields, 100 yards behind us.

Montgomery and Simpson abandoned diplomatic language and insisted Churchill leave the area immediately. They bundled the prime minister and party into cars and dashed westward. Every one breathed easier.

Ex-Cuban President Visits Chicago

Gen. Fulgencio Batista (front, center), his wife, Elsa (right), and niece, Dulce Acerevo, arriving at North Western station yesterday.

Plans 3-Day Stay

Gen. Fulgencio Batista, former president of Cuba, arrived here yesterday on the Overland Limited of the North Western railroad with members of his family and other former Cuban officials for a three day visit in Chicago during a tour of the United States.

They will travel today to Springfield, where Batista will place a wreath on Lincoln's tomb.

"I have admired Lincoln as the representative of the highest ideals for mankind since I was a boy and I have looked forward to the time when I could pay such homage to him," Batista said.

Commenting on the recent report of a plot against the government of Cuba, Batista said he "condemned any movement to break up Cuba's constitutional form of government."

NAZI PRISONERS DROWN AS RHINE BARGE TIPS OVER

BY ROBERT CROMIE.

[Chicago Tribune Press Service.]

IN THE U. S. 3D ARMY BRIDGEHEAD, on the Rhine, March 24 [Delayed].—Three hundred Nazi prisoners being ferried across the Rhine this afternoon were suddenly thrown into the water when the barge they were on sank beneath them.

Altho the American LCVP [landing craft vehicles and personnel] crew made every effort to pick up the struggling men, most of whom were hampered by overcoats, mess gear, and other equipment, many drowned.

We watched from the west shore while the bobbing heads became fewer as the current bore them down stream and racing boats hurried toward the scene. Survivors brought ashore were shivering from their icy bath and many were sick from swallowing quantities of water. We counted more than 100 saved, and the count was incomplete since all the rescue boats were not in.

Two Yanks Rescued.

Among the survivors were two Yanks—Pvt. Paul Clem of Harlan, Ky., and Pvt. Robert Lewis of Malone, N. Y., who were helping to run the barge, which was of the pontoon type.

Clem said the LCVP which was helping to nudge the ferry across tipped one end of tne ferry, and the prisoners became panicky and all rushed to one side, which caused it to tip and sink.

Pull Each Other Down.

"They struggled and shouted," Clem said, "hanging to each other and pulling each other down." Clem managed to get himself into the boat and then pulled Lewis in after the latter had sunk twice beneath the struggling mass.

One amazing thing about the scene was the fact that all the time the men were drowning, the Yanks kept moving steadily across a bridge into Germany.

5TH DIVISION SET UP PATTON BRIDGEHEAD

EAST OF THE RHINE, March 23 [Delayed by censor] (AP).—The 5th [Red Diamond] infantry division under Maj. Gen. Leroy S. Irwin was the United States 3d army outfit that established the Rhine bridgehead between Mainz and Worms.

The doughboys who touched the first assault boat against the east bank of the Rhine the night of March 22 represented a roll call of seven states. They included Lt. John A. Mannaw of Rensselaer, Ind.; Corp. Richard E. Rose of Kalamazoo, Mich., and Pvt. Virgil Miller of Connersville, Ind. Another in this early wave was Sgt. Lawrence A. Wilcox of Chicago.

2 Chicagoland Soldiers Recovering in England

[Chicago Tribune Press Service.]

LONDON, March 25.—Pvt. Joseph R. Looney, 26, of 1919 E. 71st st., Chicago, a tank driver, soon will return to duty from a United States army hospital in England. He was wounded in the right knee by a magnetic mine which sank his tank landing craft headed for the Normandy beach on June 10. He was picked up by a sub chaser. The nurse in charge is 2d Lt. Lucille R. Van Dyke, 24 S. La Grange rd., La Grange, Ill. Pvt. Frank M. Davis, 20, of 823 W. Orchard st., Milwaukee, Wis., an infantryman, is recuperating in an American hospital in England from injuries received on Dec. 1 in France.

Fitting Complement

FOR YOUR SPRING SUIT

Perforated step-in pumps, VL&A quality to back up the vigorous wear you'll give them, the comfortable service they'll give you. Tan or black with built-up leather heel. $14.75

Women's Shoes Fourth Floor

VL&A

VON LENGERKE & ANTOINE

NORTH 9 WABASH

IT'S "OFF-WITH-YOUR-COAT" TIME!

Time to Slip into a Baskin

CASUAL SHIRT

of Sakana Rayon Broadcloth

SPRING'S HERE—and it's off-with-your-coat time! That means your shirt is mighty important...mighty important!

AND THIS SHIRT IS IMPORTANT:

1. Because it's made of Sakana Rayon Broadcloth, a really superb fabric!
2. It's hand washable!
3. It has a two-way collar—which may be worn with or without a tie!

FEATURED IN Tan, Blue and Sandune. Sizes: small, medium, large and extra large. $3.50

YOU'LL WANT ONE of our brand new, extra-wide, cross-striped, knitted ties to go with it! $1.50

BASKIN

133 S. State Street • Clark and Washington

Home of Hart Schaffner & Marx Clothes

OPEN TODAY FROM 12 NOON TO 9 P. M.

New spring Brook-haven

SUITS AND TOPCOATS

for boys & students

$25

"Stonewall" means strength and wear . . "Brook-haven" means style and quality . . "Rothschild" means value and big selection. You couldn't beat a combination like that for your spring outfit . . new tweed and cheviot suits . . new Camosheen all wool fleece topcoats . . sizes 33 to 38

Cadet sizes 11 to 16 years, $22.50

SPORT COATS

in overplaids, solid tones and herringbones

$16.50

Sizes 12 to 22 years

LOAFER COATS

with gabardine fronts—all wool backs & sleeves

$13.95

Sizes 12 to 20 years

3RD FLOOR

MAURICE L ROTHSCHILD

MINNEAPOLIS — State at Jackson—Chicago — ST. PAUL

Monday Store Hours, 9:45 to 5:45

Marshall Field & Company

GALATEA

answers the call for color in gloves!

$2

turf tan!
biscuit!
chartreuse!
cream mocha!
mimosa!
aqua!
camellia pink!
sistine blue!
chinese fuchsia!
black!
gold!
violet!
white!
red!
brown!
chamois!
gray!
green!

- Tailored of double-woven cotton!
- They're refreshingly pretty after each laundering!
- In sizes 6 to 7½! Four-button length!

GLOVES—First Floor, South, State

An amount will be added to quoted prices of all our merchandise to cover additional expense due to the Illinois Retailers' Occupation Tax.

"Let's do over last year's nest like new— I'll find the fixings in the RED BOOK"

Of course! If you, too, are house fixing this spring, reach for the RED BOOK (Chicago's Classified Telephone Directory). Quickest, easiest way to locate Carpets, Linoleums, Furniture, Painters, Plasterers, Plumbers—needed products, people—complete lists of names, addresses, telephone numbers.

Here's everyone's handy guide to products, dealers and services in all parts of the city. . . . Save yourself time and trouble—

Look first in the RED BOOK!

WE BUY DIAMONDS

Get Our Prices Before You Sell

FIDELITY

5 South Clark St.

Ground Floor, Harrison Hotel Bldg.

[ADVERTISEMENT]

Acid Indigestion

Relieved in 5 minutes or double your money back

When excess stomach acid causes painful, suffocating gas, sour stomach and heartburn, doctors usually prescribe the fastest acting medicines known for symptomatic relief—medicines like those in Bell-ans Tablets. No laxative. Bell-ans brings comfort in a jiffy or double your money back on return of bottle to us. 25 cents at all druggists.

FIFTY POUNDS OF WASTE PAPER makes 325 ration boxes for soldiers in the front lines. Save your fifty pounds, call STAte 8787. A truck will pick it up and pay you.

REDS THROW NEW ARMY INTO BIG DRIVE ON VIENNA

Reach 77 Miles from the Austrian Capital.

LONDON, March 26 [Monday]—(AP).—Red army tank spearheads raced within 36 miles of Austria and 77 miles southeast of Vienna yesterday as a second mighty soviet army joined Russia's Vienna bound offensive sweeping across industrial western Hungary on a 90 mile front.

While Marshal Tolbukhin's 3d Ukraine army gained up to 16 miles overnight, Premier Stalin announced that the 2d Ukraine army under Marshal Malinovsky had joined the battle and gained 28 miles in the initial phases of an offensive along the south bank of the Danube.

The two armies were within six miles of Komarom, Danube river key to Vienna and Bratislava, had outflanked the great rail city of Gyor, and were battering Nazi defenses only four miles from a key communications center, Moscow disclosed.

Capture Ancient Capital.

Malinovsky's army, which until its present offensive had been poised on the north bank of the Danube, joined Tolbukhin's forces on the south bank after recapturing the ancient Hungarian capital of Esztergom, 19 miles northwest of Budapest. The Germans had retaken Esztergom in their January attempt to relieve Budapest.

Malinovsky's army, under 27 generals and a rear admiral of the Danube river naval flotilla, swept over all territory lost to the recent German counter-offensive, regained rich oil and coal deposits in the Vertes mountains west of Budapest, and swept forward 28 miles. More than 200 communities and 7,000 enemy troops were captured, boosting to 83,000 the enemy's losses in the two army offensive.

Close In on Rail Center.

Pushing west on a 20 mile front, the 2d Ukrainians swept along the Danube's bank as far as Duna-Almas, 11 miles east of Komarom, while spearheads a few miles south of the river drove on farther to win Mocsa, six miles southeast of the key stronghold which lies astride both banks of the river.

These forces were 59 miles southeast of the Slovak capital of Bratislava and 24 miles east of Gyor, great 16-way road and rail center considered an outer fortress of Vienna. Beyond are the mountains in which the Nazis may attempt to make their last stand.

At the south end of his front Malinovsky's troops captured Csaszar, 16 miles south of Komarom and five miles east of Kisber, rail center menaced by Tolbukhin's troops only two miles on the southeast. At this point the two armies linked to build up a solid 90 mile front stretching from the Danube to the west shore of Lake Ballaton.

Cut Vital Road.

Tolbukhin's tanks and infantry captured Papateszer, 20 miles south of Gyor, cutting the Kisber-Papa railroad and highway protecting Gyor, on the south, while 10 miles to the southwest his advance elements tore out a 16 mile gain that carried them within four miles of Papa. The Russians at this point were closest to the Austrian frontier and to Vienna. They also were 62 miles southeast of Wiener Neustadt, aircraft manufacturing center.

Enemy broadcasts said Marshal Konev's 1st Ukrainian army was attacking in southwest Poland an a 10 mile front toward Moravska-Ostrava, industrial city guarding the Moravian gap. The Germans conceded that Konev's forces had torn deep breaches in Nazi lines between Zary, 23 miles northeast of the Czechoslovak guardian city, and Strumien, 21 miles east.

The eastern front appeared to be blazing into a full scale offensive. Berlin spoke of a new soviet drive in southwestern Poland aimed at the Moravian gap leading into Czechoslovakia and on to Prague and Vienna.

Premier Stalin announced the fall of Heiligenbeil, last big enemy stronghold in East Prussia southwest of Koenigsberg. The Baltic ports of Danzig and Gdynia, shelled and bombed by Russian artillery and planes, faced capture as the Russians took a suburb of Danzig and pushed closer to Gdynia.

Russians Drive Toward Vienna

(Story in adjoining column.)

GERMAN LARDER HELD YARDSTICK OF RESISTANCE

BY CHRISTER JAEDERLUND.

[Berlin correspondent of Stockholms Tidningen, who has just returned to Stockholm.]

[Copyright: 1945: By the Associated Press.]

STOCKHOLM, Sweden, March 25 (AP).—Revolution from below still looks highly improbable in Germany, unless starvation drives the people into the streets or a beaten army floods back in a state of disintegration.

The first signs of a real collapse of the Nazi food system will cause more panic in the reich than the worst military defeat. So far the German food rationing and supply systems have functioned extremely well, altho rations, particularly fats, have been short.

Rich Farm Lands Lost.

But allied bombing of food factories and storehouses and crippling of the transport system plus the loss of Germany's richest agricultural lands in the east have changed the situation. The Germans now associate the duration of the war with the food supply.

"The war will end," Berliners say, "when Goering can put on Goebbels' trousers."

[A new German order forbids planting of flowers even for use in cemeteries. The Berlin correspondent of the Stockholm newspaper Dagens Nyheter reported that parks and sports fields were being plowed under for planting of vegetables.]

Deserters Underground.

Altho foreign agents have attempted to form so-called troicas after the Baltic pattern—groups of three men each as a basic cell for a wider resistance movement—it was not until the Red army invaded Germany that Berliners began inquiring about the chances of joining an "organization."

In addition to war prisoners and Jews who have gone into hiding there are army deserters. Remnants of the beaten Vistula army were the first to go underground in Berlin. It was estimated their number reached 40,000.

The first serious breach of the rationing discipline occurred with well informed party men and wholesalers informing one another of extra sales several days before the public was notified. When the public lined up all the best things were gone.

Food Stocks Withdrawn.

When the Russians reached the Oder and Berliners thought the capital might be besieged within hours they suddenly found tradesmen no longer had anything to sell.

On the following day goods reappeared. This was the most serious sign of disintegration on the rationing front. When everything begins to collapse and the people of Berlin see nothing ahead but siege or flight, then not even the strictest measures will prevent the remaining stocks from vanishing among relatives, friends, and favorite customers, then the less fortunate, faced with starvation, will take to the streets in search of food.

Yugoslavia Queen Mother Has Serious Operation

LONDON, March 25 (AP).—Queen Mother Marie of Yugoslavia underwent a serious operation in a London hospital Friday, it was announced tonight. The 45 year old queen was reported making satisfactory progress.

Von Rundstedt's Former Headquarters Wrecked

ADVANCED HDQ., U. S. 9TH AIR FORCE, March 25 (AP).—A Rhineland castle which until recently was Field Marshal von Rundstedt's headquarters, has been turned into a total shambles by 9th air force fighter-bomber planes, it was announced today. The castle was a showplace in the Taumus mountains, west of Bad Nauheim and north of Frankfurt. When spotted, it was a beehive of German military administration.

CHRISTIAN SCIENCE READING ROOMS
are located in Chicago, where
SCIENCE and HEALTH
with Key to the Scriptures
by MARY BAKER EDDY
the original, standard and only textbook on Christian Science Mind-healing and other authorized and approved Christian Science Literature, including the King James Version of the Bible, may be read, borrowed or purchased.
DOWNTOWN READING ROOMS
18 So. La Salle 8 S. Michigan
THE PUBLIC IS INVITED

Quick Loans By Phone Now Offered

Working men and women may now arrange for quick loans from $25 to $300, from the privacy of their own homes by simply phoning LOCAL LOAN COMPANY. A loan may be obtained at LOCAL by telephone on your signature only, without red tape, unnecessary delay, and at legal interest cost.

At LOCAL LOAN you can take up to 12 full months to return this money in small, convenient payments.

Save valuable time by phoning for your loan. All 12 of LOCAL LOAN'S Chicago offices are listed in your phone book. LOCAL LOAN offices also in Milwaukee, Kenosha and Freeport.

Buy More War Bonds and Stamps

PRAVDA REPORTS BRUENING BID TO BE 'HITLER HEIR'

Tells of Plan to Build Catholic Regime.

MOSCOW, March 25 (AP).—Ilya Ehrenburg, writing in Pravda, asserted today that Dr. Heinrich Bruening, Hitler's predecessor as chancellor of Germany, has put forth "his candidacy as the heir of Hitler."

Dr. Bruening.

"In East Prussia," Ehrenburg wrote, "I met a Catholic vicar who explained a plan to create 'a strong Catholic German power.' Other priests spoke of the same thing. We have before us not dreamers but representatives of a disciplined organization.

Speaks About Past.

"The salvation of German imperialism has been turned over to the Catholic center. The fuehrer of German Catholics, Bruening, now living in the United States, has spoken, now that the route of Zhukov and Eisenhower has become clear. In articles for German Social Democratic newspapers he speaks about the past but thinks about the future. He puts forth his candidacy as the heir of Hitler.

"It is easy to understand, if the fuehrer of German Catholics can peacefully express such abominable opinions in the United States. This means he has supporters and defenders.

"Bruening is not a dreamer. The Catholic newspapers of the United States are busy now with the rehabilitation of Germany. If one could forget these newspapers were published in the English language one might take them to be German newspapers.

No Relation to Religion.

"Like the Germans living in America or the Americans who think in German, the Roman pope is also busy with the one thing—how to save Germany from retaliation. All this has not any relation to religion—this is politics. The Vatican does not want to save German children but the German army from the Stormoviks.

"The Catholic religion as such is not at fault. The Catholics of France, Belgium, and Poland courageously fought against the German invaders. These Catholics can only be surprised at seeing how the Vatican is attempting to whitewash the criminals. The Vatican is afraid that with the doom of fascism there will be a rebirth of light, wisdom, and freedom."

'Nonsense,' Says Bruening.

Boston, Mass., March 25 (AP).—"Utter nonsense," was Dr. Heinrich Bruening's comment tonight on a story published in the Moscow newspaper Pravda, asserting that he had put forth "his candidacy as the heir of Hitler."

Dr. Bruening, who now is professor of government at Harvard university, read the Moscow dispatch, and said:

"From beginning to end, it is all utter nonsense."

Bruening, a staunch Catholic who was a foe of Hitler's policies, was German chancellor from March, 1930, to May, 1932.

TOM WHITELEY
College Trained Athlete

Tom is the Vice President of the Postl Organization. He specializes in corrective exercises and athletic games—squash, handball, etc.

His knowledge of the human body and his youthful enthusiasm enables him to produce rapid and POSITIVE results.

YOU, too, may enjoy the personal guidance of Tom Whiteley and 25 other well qualified trainers if you wish to REDUCE, BUILD UP, or KEEP FIT.

Stop in today or Phone Tom Whiteley about our short term course

CENTRAL 6484
POSTL'S HEALTH Club
Conditioning Chicagoans since 1908
73 West Monroe St.

Mandel's

Monday Store Hours, Noon to 9 P.M.

It Dries Polish Immediately!

NAIL-DRI

An Amazing New Liquid

Imagine! In one-seventh the usual time . . . NAIL-DRI dries polish to a beautiful marproof finish. Takes less than a half minute to apply NAIL-DRI to both hands, leaves cuticle soft and well-groomed! Works perfectly over any shade of polish. . . . **50c***

*Plus 20% Federal Excise Tax

TOILETRIES . . FIRST FLOOR . . STATE

MANDEL BROTHERS

Every Woman Should Know

What Science Has Done For Ugly, Ageing Skin

Science has discovered that a vital Hormone helps revive the youthful appearance and texture of the skin.

This revitalising influence is similar in effect to the natural substance which is plentiful in youth but which diminishes with increasing age. That's one reason why skin grows dry, thin and wrinkled as age gradually creeps in.

That is why women over 30 are using QUEENOL each night because it contains the Hormones which help to restore the firm, smooth, freshness and beauty . . . the youthful texture of the skin that age steals away.

This helpful, revitalizing Hormone substance is thoroughly absorbed through the skin to where its activity helps stimulate the building of new cells, new tissue.

Each bottle of QUEENOL contains 36,000 Int. units of this estrogenic Hormone substance—providing an adequate 30-day supply.

Start using QUEENOL now. Many get convincing results within 30 days.

30 days' supply—only $2.95 (plus tax). Come in or phone STAte 3000.

COSMETICS—MAIN FLOOR, STATE.

MONDAY HOURS, 12 to 9 P.M.

NETCHER'S BOSTON STORE
"The Boys to Buy"

New Castle, Ind., Placed Under Rent Freeze Rules

Washington, D. C., March 25 (AP).—The OPA today ordered nine additional areas in nine states brought under rent control April 1. The new areas included New Castle, Ind., where rents will be frozen at the Oct. 1, 1943, level.

Keep your RED CROSS at his side—GIVE

STEVENS

Open Every Monday, 12 Noon to 9 P.M.

Brown, Navy, Green or Red with White. 10 to 20. 13.95

White with Brown, Navy or Red. 10 to 20. 13.95

White, Chamois, Aqua Spray, Hyacinth, Cuban Lime and Zinnia. 10 to 20. 10.95

Aqua Spray, White, Peach Pink, Cuban Lime, Indian Rust, Pebble Sand and Black. 10 to 20. 12.95

Brown, Navy or Red with White. 10 to 20. 13.95

the most flattering fabric in the casual world

Ciella Rayon Jersey

puts all its beauty into play and day-time clothes!

Every line of your figure looks relaxed under jersey—looks slim and supple and graceful.

It's so light and free and blessedly comfortable,

it's ideal for long stretches of work—hard hours of play and general leisure ease.

Ciella rayon jersey, the best of its kind, is presented here in a cool, classic collection of play and day-time clothes

for your forward-into-summer march. See them now!

Sorry, no phone orders!

Time saving tip: For your convenience, please use our Wabash Avenue elevators.

STEPHANIE SHOP—4TH FLOOR **CHAS. A. STEVENS & CO., STATE STREET** **OPEN 12:00 TO 9:00**

LAKE FEEDS CITY 16 MILLION LBS. OF FISH A YEAR

Reporter Discovers Task to Be Tough Pull.

BY GAYLE WARNOCK.

Chicagoans, hard pressed to find pork, beef, lamb, or poultry for the next day's menu, are turning to sea food for an entree, unaware that the chances are they're buying fish from their own front yard.

Five fishing boats in Chicago and 26 in Waukegan, operating five and six days a week, are supplying the metropolitan area with 16 million pounds of fresh fish each year. In addition, individual sportsmen, who drop their lines from any one of five available piers on Chicago's lake front, pull in an estimated 500,000 pounds free for home consumption.

In "Illinois Waters."

This huge supply comes from the sharply defined "Illinois" waters of Lake Michigan, in an area not more than four hours travel [40 miles] from Navy pier or two hours from Waukegan.

By brute strength and perseverance—and it takes a goodly amount of both—the normally easy-going skippers of Lake Michigan are providing Chicagoans with more than one-half of all the fresh water fish consumed by a city suddenly conscious of trout, perch, and herring.

The easy, lazy life on a 45 foot lake boat is something for post-war planning. You can't have it now. It's only something to dream about.

One of these boats is the H. Waterhill, powered by a six cylinder, dual ignition gasoline engine, capable of hauling 21 tons. It's never had that many fish on it, but the skipper, Stanley Post, 32, of 1406 Superior st., is an optimist. Once he caught 8,500 pounds on one trip—and another time he caught 80 pounds. But he averages 600 pounds a trip.

Up at 4:30 in the morning, Post works hard at getting everything in readiness to leave the dock at 2120 Canal st. at 6 a. m.

Yesterday the boat set out for trout. The lake was blanketed with steam. Chicago's skyline dropped out of sight within five minutes and thruout the day the sun shone brightly only once.

72 Year Veteran.

The skipper said he would head northeast by north, one-quarter north, for two hours. One hour and 59 minutes later he sighted one of his buoys. It wasn't the one he had in mind, but it would have to do, because visibility was only "one minute" and the chances too great that No. 8 buoy would be missed. So he took No. 9 buoy instead.

On the boat deck, Post's stepfather, Robert Keuther, 72, of 1327 Walton st., a grizzled veteran of 50 years on the lakes, and Andrew Budish, 57, of 2120 Canal st., who had worked as a fisherman's helper for 38 years, hurriedly set up the "lift," a motor driven mechanism which pulls in the gill net at the rate of 8,000 feet an hour.

A side of the boat mysteriously opened where no door had been before, the buoy was pulled in, and the lift began grabbing for the gill net, a thin, strong mesh about 6 feet wide. Standing alongside the lift, Post guided the boat from a second and smaller wheel, reversed the motor when necessary, and stood ready to hook any struggling trout which might be winning freedom while being pulled into the boat.

Birds Forecast Weather.

While Budish kept the nets from tangling, and stored them carefully into wooden boxes, each of which held 1,800 feet, Keuther untangled the trout which whipped around the cream separator-like lift, and threw them into large boxes. Trout have needle pointed teeth, so the angry ones were stunned with blows on the heads. The mallet looked like half a rolling pin.

The monotony of the return trip was broken somewhat by the gulls which followed the boat into the river. Small fish, which had been caught in the net but which were not marketable, were tossed overboard and the gulls fought for them.

The big-winged birds are well liked by the fishermen, because they serve as a weather forecaster. When a storm is in the offing, Post said, the gulls dive into the water, wash themselves thoroly and then head high into the sky, only to return and repeat the bath.

Only one person was busy during the return trip. It was Budish's job to clean the 300 pound catch.

Trip Costs $100.

Post estimates that each trip into Lake Michigan costs $100. Figuring yesterday's catch of 300 pounds, minus a 25 pound shrinkage, the day's work was worth a gross of $132. Depending on the whims of the market, your family may eat one of Post's trout in the restaurant today. But they all will be sold no later than Monday.

Or if they aren't, Mrs. Housewife shouldn't buy them. Fish is the most perishable of all meats, Post declared. And you can tell an old fish by looking him in the eye! If it's cloudy, or milky, don't buy it. Ask the butcher for the more limber one—one with a gleam in his eye.

Lake Fishers Help Feed City

(Story in adjoining column.)

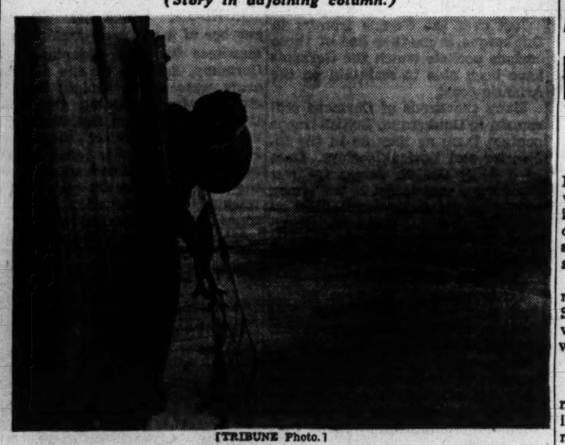

[TRIBUNE Photo.]

Fisherman on the fishing boat, H. Waterhill, grasps trout as gill net is drawn into the boat during a visit yesterday to Lake Michigan fishing grounds.

MANILA COLLEGE OF HOLY GHOST NOW A HOSPITAL

[Chicago Tribune Press Service.]

MANILA, P. I., March 25.—Holy Ghost college, which is affiliated with the Society of the Divine Word at Techny, Ill., is one of the few undamaged educational institutions in Manila.

At one time during the battle for Manila, its three buildings housed 1,600 refugees. Later it served to confine approximately, 140 German internees. Now it has been taken over by the Catholic Welfare organization of the Philippines, of which the Very Rev. John F. Hurley of New York City is secretary general. Until the emergency is over, its space will be devoted to relief and hospital needs.

The Society of the Divine Word also operates Christ the King seminary in new Manila. This institution is now being used as an army hospital.

DIES IN HOTEL LOBBY.

George Ades, 40, of 5216 Dorchester av., a waiter, died of a heart attack yesterday in the lobby of the Morrison hotel, where he was employed.

JAPS THREATEN ANOTHER YANK AIR BASE IN CHINA

CHUNGKING, China, March 25 (AP).—Two Japanese columns striking west in the new Hupeh province offensive have gained in the direction of Laohokow, important United States 14th air force base 200 miles northwest of the central China city of Hankow, the Chinese high command announced tonight.

Enemy spearheads have thrust 49 miles southeast and 55 miles south of the base, the high command said. United States planes were hurled against positions and bases of the advancing Japanese over a wide area.

The enemy was pushing westward in the adjoining province of Honan, aimed at eliminating air bases and seizing the crop harvest.

REPORTS $1,225 BURGLARY.

Mrs. M. Barker, 1946 Argyle st., told police yesterday that a Persian lamb coat, two rings, radio, and an automatic pistol, all valued at $1,225, were stolen Saturday in a burglary of her apartment.

SOMETHING NEW ADDED: BATTERY LEADS INFANTRY

BY WALTER SIMMONS.

[Chicago Tribune Press Service.]

TERESA, Luzon, P. I., March 25.—Front line infantrymen frowned and wondered if the artillery had lost its senses when they saw C battery of the 152d battalion going out ahead of the front lines on a sector southeast of Manila.

"Sure, it looked like we were nuts," said Corp. Robert Whalen of Springfield, Ill., a gunner. "But it was an experiment, and it worked well. Maybe we'll do it again."

Searches for Soft Spots.

The artillery rolled along with a reconnaissance unit—a mobile, heavily armed column which spends most of its time in enemy territory, searching out soft spots.

Sweeping down a highway on the little peninsula which juts into Laguna bay, C battery paused along enough to destroy three barges in the bay with 105 millimeter howitzer fire. At Tanay, seven miles ahead of our front lines, the reconnaissance spearhead was pinned down by enemy fire.

Take Town Next Day.

"We just established positions and fed those Japs in Tanay some bursts," said Corp. Russell Parker of Kalamazoo, Mich. "Pretty soon the whole town was blazing, and a spotter in a plane overhead said he could count 200 Jap dead. We had ourselves a field day. The next day we rolled into that town."

Numerous Chicagoland fighters are locked with the Japs in tough hill fighting in this area. They include Pvt. Eugene Seuberli, 9014 Exchange av., Pvt. Fred Meyer, 1320 N. Central av., Corp. Rudolph Stepnick, 4657 N. Harding av., Pvt. S. G. Nelson, 1218 E. 64th st., and Pvt. Melvin Gregory, 4834 Maypole av., all of Chicago; Tech. 5th Grade Theodore Moeller, 1815 S. 47th ct., Cicero, and Pvt. Ray Krupa of East Chicago, Ind.

GRABS WALLET AND $54.

Richard Gaule of 3925 Huron st., reported to police yesterday that a man in a navy uniform, to whom he was showing pictures of his grandchildren, seized his wallet, containing $54, and fled. Gaule had been drawing the pictures from the wallet.

YANKS ATTEMPT TO LAND ON JAP ISLAND—TOKYO

Storm Okinawa in Ryukyus Chain.

[Continued from first page.]

day of the last eight, the most damaging and extended carrier action of the war against the enemy's homeland.

Reports from pilots indicated that 53 enemy ships were sunk or damaged in the carrier raids on Kyushu Island and the inland sea from Sunday thru Wednesday.

A large concentration of the imperial fleet fled for new hiding places, unwilling to risk an engagement, reported Associated Press Correspondent Hamilton Faron, with Mitscher's task force.

MacARTHUR BAGS TEN

MANILA, March 26 [Monday]—(AP).—Nine freighters and a destroyer escort were sunk or damaged in the China sea by patrol bombers Saturday, while Liberators with 145 tons of bombs wrecked a big hydroelectric plant on Formosa and softened up Cebu, in the central Philippines, with 210 tons, Gen. MacArthur reported today.

Bombers patrolling the blockaded China sea sank a 3,000 ton freighter transport and probably another of the same size, sent four smaller freighters to the bottom, and damaged three other small freighters plus a destroyer escort.

Liberators concentrated on Formosa's Jitsugetsu hydroelectric plant, the main source of power for the island's industrial areas. The power plant was wrecked. Water was observed pouring from broken penstocks of the main dam. One American plane was lost to anti-aircraft fire.

Reconnaissance photographs showed all transformer stations wrecked and generator buildings demolished. The blow directly affected two large aluminum plants at nearby Takao and Karenko. Their estimated 40,000 ton capacity is believed 15 per cent of Japan's aluminum supply.

"All southern Formosa will suffer an enforced blackout and its industry an enforced layoff," said the spokesman for Maj. Gen. Ennis C. Whitehead.

Cebu City Attacked.

The attack on Cebu was centered on targets in the vicinity of Cebu City, midway along the east coast of the narrow island, one of the two major Philippine Islands still in enemy hands. Attack planes strafed and bombed the area from low level.

Bombers and fighters also attacked coastal defenses and supply dumps at Legaspi and Infanta on the southeastern tip of Luzon, and supported all ground operations on the island.

On Luzon, six Japanese counter-attacks were repulsed as the 25th and 33d infantry divisions converged on the important Balete pass.

Striking Closer

(Story starts on page 1.)

Islands (arrows) where Japs report Yank landing attempts.

Feuer's Price-Slashing

Final Clearance of Fur Coats

up to ½ off

Tremendous savings on glorious luxury furs in this final smashing fur clearance!

$122

Genuine Silver Fox..	$122
Laskin Mouton Lamb.	122
Persian Lamb.....	122
Polo Dyed Wolf....	122
Persian Lamb Paw..	122
Mink Blended Marmot	122
Natural Red Fox....	122
Mink Blended Muskrat	122
Twin Lynx Dyed Wolf	122
Tingona Lamb.....	122
African Moire Kidskin	122
Grey Bombay Lamb.	122
Blue Dyed Fox.....	122
Russian Lynx Cat...	122
Black Dyed Skunk...	122
Grey Dyed Kidskin..	122

plus federal excise tax

Open Monday 9 A. M. to 9 P. M.

JOIN THE FEUER FUR COAT CLUB NOW!

Chicago's Large Exclusive Furrier 162 N. State St.

Feuer Fur Co. Second Floor Butler Bldg.

BUY WAR BONDS AND STAMPS

Keep your Red Cross at his side—GIVE

STEVENS

Open every Monday, 12 Noon to 9 P. M.

MOLLY the great designer

gives you fluid, winged grace in a superb suit of Miron Imperial Gabardine!

A striking and skillfully conceived silhouette—this Molly suit with its wide wing-spread sleeves falling free and fluid below broad, brave shoulders—its simply tied waist—its whip-slim skirt.

Nothing could be simpler, more subtle, more striking—nothing could be newer.

See it in Grey or White Wine—Miron, the great gabardine. 10 to 18. **59.95**

THE SUIT SHOP—3RD FLOOR

CHAS. A. STEVENS & CO., STATE STREET

OPEN 12:00 to 9:00

Sorry, no mail or phone orders!

Perfect Household Cleaning Soap!

Chicago Store Open Monday, 12 to 9 P. M.

At The Hub

BOLD PATTERN TIES that win admiring eyes

$3.50

All eyes are on your ties . . . and naturally you select them to harmonize with your Easter ensemble. Be sure you include some gay splash patterns like these.

MAIN FLOOR

THE HUB

Henry C. Lytton & Co.

★ EASTER SPECIAL

Machine or Machineless

PERMANENT WAVE

$3.85

Including Shampoo and Set

This exceptionally fine permanent creates gorgeous waves with lovely soft ringlets. Easy to care for and can be combed into place with a damp cloth.

Cold Wave $10

No Appointment Necessary

Madame Love

French Hairdresser

31 East Madison St.

The ORIGINAL & ONLY Madame Love Shop Ground Floor DEArborn 0304-01

FRIEDMAN'S

Michigan Avenue

THE PRETTY HAT!

So ultra feminine is this creation done in navy straw, with pink dotted veiling and bird trim.

$19.50

First Floor

L. Friedman inc.

30 South Michigan Ave.

Just North of Monroe

NEW CLASSES NEXT WEEK

FRENCH

GERMAN-ITALIAN

The Berlitz Method is Available Only at

THE BERLITZ SCHOOL OF LANGUAGES

30 N. Michigan Ave. FRA. 4341

LUCKIEST MAN IN BRIDGEHEAD AREA—UNTIL

Pilot Lands Safely, Then Takes a Wrong Turn.

BY ROBERT CROMIE.

[Chicago Tribune Press Service.]

WITH THE U. S. 3D ARMY, Germany, March 24 [Delayed].—A Thunderbolt pilot yesterday was the luckiest man in the bridgehead — but not for long. He kayoed a German tank near Frankfurt, but the plane was crippled by anti-aircraft fire. It managed to reach Trebur before it pancaked into a field, skidded onto a cement highway, turned over, and began to burn.

Lt. Eugene L. Goodrich, 631 N. Sawyer av., Chicago, a former clerk of the Cook County Circuit court, saw the crash, raced to the scene, and put out the fire while others ripped open the canopy and dragged out the pilot who was unhurt.

Captured by Germans.

A short while later as the pilot, an infantry captain, and three enlisted men were returning to the scene of the crash to get the .50 caliber machine gun, ammunition, and some plexi-glass for souvenirs, they took the wrong road, and were captured by Germans.

Another lucky fellow was Fireman 2d Class Claud Gregory of Lebanon, Mo., who today took us across the Rhine in an LCVP [landing craft vehicles and personnel], also manned by Pvt. William H. Dwiggins of Little Rock, Ark., and Corp. Bob Walker of Lockney, Tex.

We asked Gregory if anything had come close to him since he had been ferrying across the Rhine, and he said quietly, "Only a few 88s." We asked how close, and he said one had exploded in the room he was sleeping in last night, ripping off both hands and a leg of a fellow in a near-by bunk.

Other Midwesterners Seen.

Among midwesterners seen across the Rhine today was Pvt. Edward E. Dolak, 8111 Evans av., Chicago, a regimental switchboard operator. Others were Corp. Sydney J. Colvin, a former Chicago music teacher whose home was at 943 W. Ainslie st.; Lt. Russell Sprague of Moline, Ill., who was strafed but uninjured last night by German planes; Pvt. John Skowronski, Detroit, Mich.; Pvt. Mike Kachman of Minneapolis, Minn., and Pvt. Joseph A. Pantanella, 1117 Cambridge st., and Pvt. Dominic Patti, 818 S. Marshfield av., both of Chicago.

Kachman and Skowronski were playing cards and acquiring a sun tan when seen, while Pantanella was brushing his teeth. It was not known what Patti was doing. He just appeared when Pantanella yelled for him. All are members of a cannon company.

The last midwesterner we saw was Lt. Leonard Duston of Muncie, Ind., who was in charge of 500 German prisoners near the river.

WOMAN ROBBED BY TWO.

Mrs. Edna Flanagan, 3604 36th st., reported to police that she was robbed of her fur coat and hat, a watch, two rings, and $11, all valued at $377, by two young Negroes at 36th st. and Maplewood av. early yesterday.

DAY by DAY on the FARM & GAIL COMPTON

March 25, 1945.

THE Wheaton farm was forced to send 26 of its steers to market last week—much earlier than usual—because the shortage of help made it impossible to continue caring for them and still get the spring work under way. The shipment provides a good illustration of what is happening on many farms in the nation and helps to explain why there is a shortage of meat.

The farm has only two field workers and there is much work to be done. Feeding and looking after the Hereford cattle requires a good deal of time and labor. As the pressure of spring work grew it became apparent that the cattle would have to go. Aside from the lack of adequate help the farm corn supplies dwindled until it would have been necessary to purchase more to finish out the animals.

Bought Last June.

The steers were bought last June weighing an average of 480 pounds and costing $13.35 a hundredweight. Their bill came to $1,620.58, including all charges. For five months they ran on pasture. On Dec. 10 they were moved into the feedlot weighing around 722 pounds each. They then were put on a full feed of ground ear corn, soy bean oil meal, silage, and hay.

When they arrived at the market, they were only half fat. They needed another 100 days of feeding to bring them into good slaughtering condition. Because they were not fat enough, the nation lost some good beef. The cattle almost were bought by a farmer who planned to feed them some more, but a packing company bid too high in an effort to get something to slaughter.

Many Similar Cases.

Similar cases are happening in the stock yards every day. This is one of the reasons there is a scarcity of meat. Cattle are going straight from the range to the packing houses or are not being fattened completely because of high cost of feed, low ceiling prices at market, lack of adequate farm help, and the great demand for beef.

Bidding was slow on the steers because of their condition. They finally sold for $15.60 a hundredweight with one steer going for $14.60 because it was bloated. The check totaled $3,463.77. They were purchased by a small packing firm.

Adding to the original cost of the cattle was the feed bill amounting to $1,082.29. The cattle were charged $1.50 a month for their pasture. They consumed $45 worth of oil meal, $126 worth of hay, $695.50 worth of corn, and $20.79 worth of silage. The final cost of the animals when they went to market was $2,702.87. This gave the farm a profit of $760.90 for a nine month project.

The GARDEN by Ben Markland

GRAPE vines in the farm vineyard were pruned Friday. This is the recommended season for this annual job, because the sap has not started to flow too freely. The old idea that grape vines are killed by being pruned too late in the spring has been disproved, but it is advisable to prune in late March to insure against severe "bleeding" from the pruning wounds.

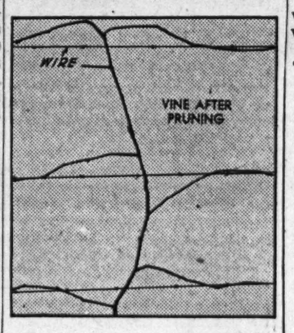

The Kniffin system of pruning is generally recommended in this area. The method calls for severe cutting of new wood, leaving only a few well matured canes, each about the size of a large lead pencil, to each vine. On well established adult vines six canes are attached to the trellis; on 1 and 2 year old vines only four canes usually are left.

Forty to 60 buds should be left on the six canes of Concord grapes, but on less vigorous varieties 30 to 40 buds should be left to each vine.

JUDGES TO NAME WHEAT CHAMP OF 1944 TOMORROW

The United States wheat champion for 1944, among entries of 14 wheat producing states, will be chosen tomorrow at the Union stock yards and receive the Philip W. Pillsbury prize. Judges also will pick a reserve champion and special awards will be given for varieties of wheat accorded special recognition.

The champion will receive a trophy, a cash prize, and an all-expense tour to Minneapolis, Minn., as the guest of Pillsbury, head of the milling company which bears his name. A plaque and cash prize will be awarded the reserve champion.

All of the entries are first and second place winners in the fourth annual contests conducted by state organizations of the International Crop Improvement association. The judges will be: J. C. Hackleman, University of Illinois; R. F. Crim, University of Minnesota; A. L. Clapp, Kansas State Agricultural college, and K. E. Beeson, Purdue university, president of the association.

HISTORIC SITES OF GENT INTACT; FOOD PLENTIFUL

BY DAVID DARRAH.

[Chicago Tribune Press Service.]

PARIS, March 25.—Historic Gent, first stop on my Belgian tour since leaving Antwerp, is undamaged by war. Its places of interest are intact and will be available for tourists after the war.

The country from Antwerp to Gent is Flemish. Tow headed children predominate. My driver managed to find his way by asking directions of policemen in the native tongue.

I was struck with the amount of food on display in Gent. Shops everywhere had endive, meat and eggs. For 100 Belgian francs I got excellent soup, a thick beefsteak, potatoes, a glass of beer and fruit. There seemed to be no restrictions.

Bruges Cathedral Safe.

From Gent we went on to Bruges, which is intact except for bridges which have all been blown up and replaced by wooden structures. Bruges' cathedral and its city hall were untouched. From Gent a magnificent road goes on to Ostend and down the coast to Nieuport and the French frontier.

Just over the French frontier in Dunkerque is another one of those curious pockets which the Germans have been able to maintain on the Atlantic coast.

Many thousands of Germans still remain in Dunkerque. British troops contain them as they do in the St. Nazaire and Lorient sectors. Once in a while our air forces fly over Dunkerque and forget it is German held and get a powerful blast of anti-aircraft fire, I was told. Otherwise, the Dunkerque front is quiet except for patrol and artillery duels.

Not Worth the Cost.

Little publicity is given to the fact that the Germans still hold Dunkerque and correspondents' visits are not encouraged.

Submarines apparently bring in supplies to the German garrison and they are allowed to remain there because the operation of throwing them out would be more costly than its worth.

TWO SNATCH PURSE AND $11.

Two young men who overtook Mrs. Marion O'Connor, 4458 Congress st., in an automobile as she was walking near her home, snatched her purse containing $11 and fled, she reported to police yesterday.

IKE ASKS FOE TO HELP PEOPLE EVACUATE RUHR

LONDON, March 25 (AP).—In another of a series of broadcasts of messages by Gen. Eisenhower to Germany, soldiers of the German army were urged tonight to help civilians in evacuating the Ruhr, the Frankfurt, and the Mannheim areas and to protect them from Nazi party and SS [elite guard] persecution. The broadcast reminded the troops of Eisenhower's earlier warnings for evacuation of battle zones and admonished them, "as soldiers you know that instructions of the supreme commander are no idle threat."

STEAL LIQUOR VALUED AT $490.

Thirteen cases of whisky and two of wine, all valued at $490, were stolen in a burglary of Les Pinkas' tavern at 1846 Blue Island av., Saturday night, Pinkas told police yesterday.

Attention!!

MAYOR KELLY and POLISH ORGANIZATIONS

Fair Play Begins At Home

"CRAWFORD AVE." Must Be Restored

This Advertisement Sponsored by GARFIELD PARK BUSINESS MEN'S ASSOC. and Affiliated Groups

Major's Toy Bunnies

4 Locations

24 EAST RANDOLPH
16 EAST JACKSON
115 NORTH WABASH
235 WEST 63RD ST

Monday Store Hours, 9:45 to 5:45

Marshall Field & Company

For junior dimensions!

Designed by Extacee of rayon jersey

Slip, $2.25 Panty, $1.15

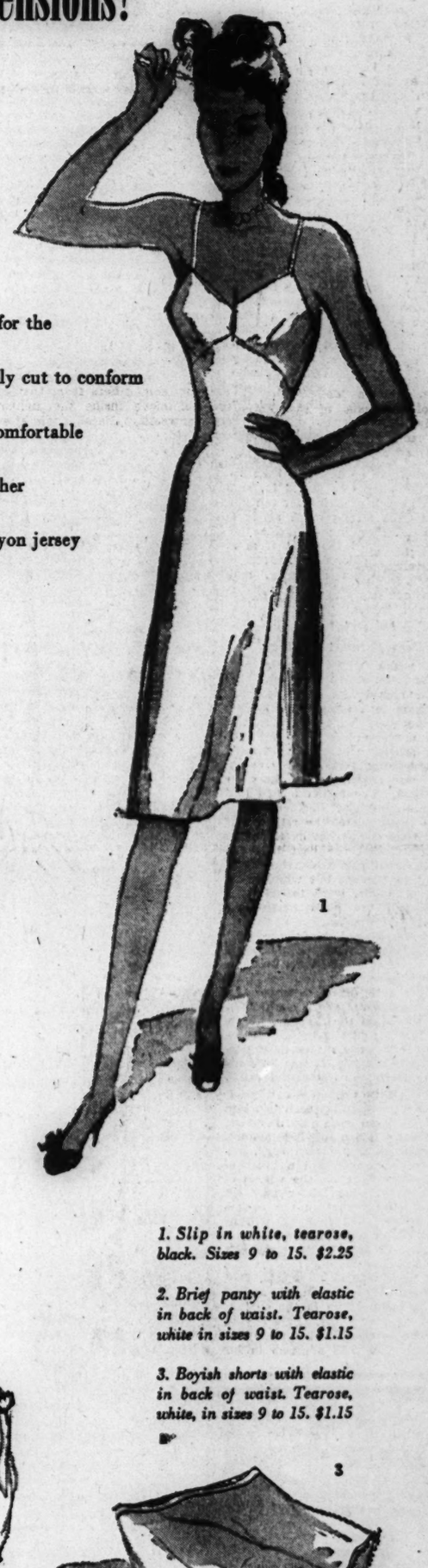

Extacee Junior lingerie is tailored specifically for the junior size, whether she's 16 or 60. It's skillfully cut to conform to slim, shorter waistlines, to feel absolutely comfortable when worn. And today's busy women will further appreciate the time-saving, easy-to-care-for rayon jersey that they can wash and iron in a flash.

KNIT LINGERIE—Fifth Floor

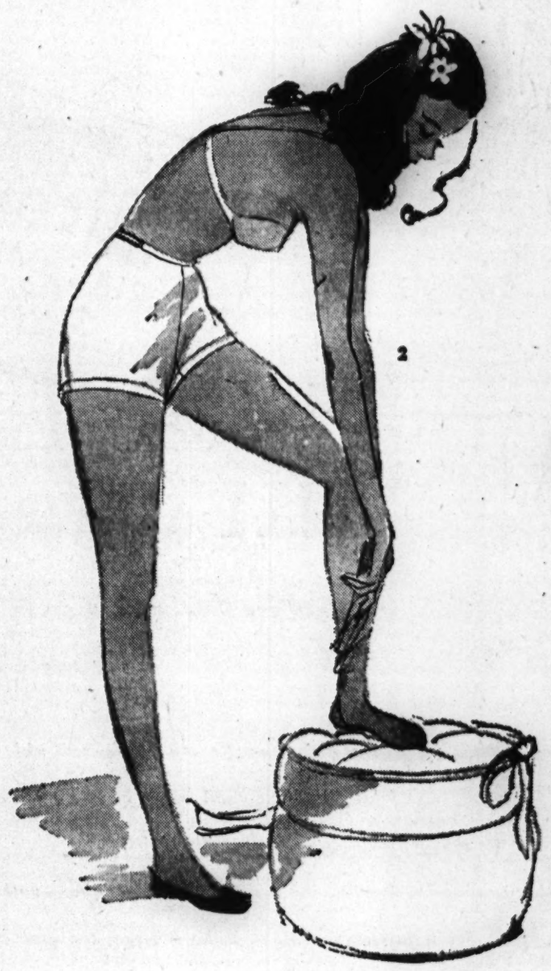

1. Slip in white, tearose, black. Sizes 9 to 15. $2.25

2. Brief panty with elastic in back of waist. Tearose, white in sizes 9 to 15. $1.15

3. Boyish shorts with elastic in back of waist. Tearose, white, in sizes 9 to 15. $1.15

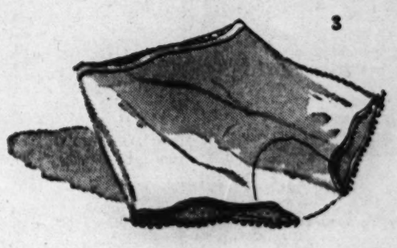

An amount will be added to quoted prices of all our merchandise to cover additional expense due to the Illinois Retailers' Occupation Tax.

STEVENS

Open Every Monday, 12 Noon to 9 P. M.

bright and fleet as a golden arrow

Coty's

golden L'ORIGAN

is a quick scent with shock and stop power!

Like a sliver of sun on gold—
like the sudden blaze of a topaz . . .
L'Origan is a shock scent—
brilliant, impetuous, turbulent.
There's nothing languid about L'Origan—
nothing placid . . .
it's startling—sharp—sparkling
. . . a positive perfume
with the power to project a personality.
Try it—each golden drop
drives a golden arrow
in the right direction.

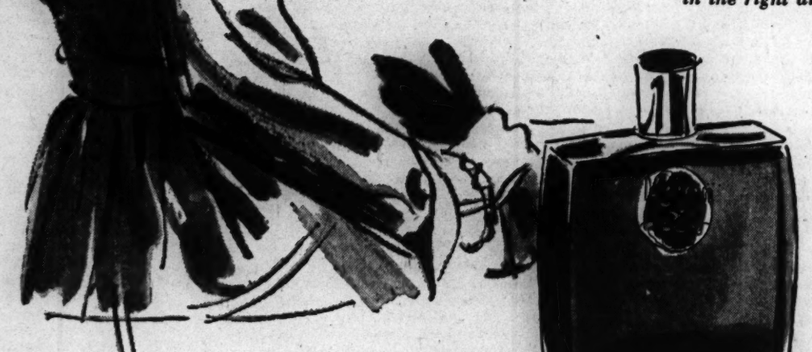

L'Origan Perfume
3.50 5.00 9.75
(plus tax expenses)

Toiletries—1st Floor

CHAS. A. STEVENS & CO. • STATE STREET

Open 12:00 to 9:00

PATCH UNIT'S 60 MILE RACE TO RHINE REVEALED

Sixth Armored Division Hits Worms in 19 Hrs.

BY SEYMOUR KORMAN.
[Chicago Tribune Press Service.]

WITH THE U. S. 7TH ARMY, Germany, March 25.—The brilliant dash of the 6th armored division, carrying it 60 miles from northeast of Saarbruecken to Worms on the Rhine in less than 19 hours, can be told today, now that some of the black-out on the blitz progress of Lt. Gen. Alexander M. Patch's forces is lifted. The division commanded by Maj. Gen. Robert W. Grow, Washington, D. C., was the first in the 7th army to reach the river in the Saar break-thru.

The 15th tank battalion, led by Lt. Col. Embry D. La Grew of Lexington, Ky., drove into Worms at 10:30 Wednesday, and met the elements of the 4th armored division of the 3d army, which had arrived shortly before from the north.

Races Thru the Night.

All thru the night the battalion raced. Opposition was only spotty; it was a pursuit most of the way. La Grew's route was north of and roughly paralleling the superhighway from Kaiserslautern to Ludwigshafen.

Above La Grew, a combat command A task force, led by Lt. Col. Frank K. Britton, Hartford, Conn., was operating, and early Tuesday afternoon it occupied Rhein Durkheim on the Rhine four miles north of Worms, and also Osthoffen one mile west of Rhein Durkheim.

Britton's first concern in Rhein Durkheim was to find an American flag. Strangely enough, in a civilian residence he did locate a Stars and Stripes 32 feet long. In a brief ceremony it was raised on the town's highest building. The Germans across the Rhine didn't like that, and threw in shell fire.

Under Elgin Colonel.

Meanwhile, the 6th armored's combat command B, under Col. Harry F. Hanson, Elgin, Ill., was smashing the last enemy defenses in the Siegfried belt between Zweibruecken and Landstuhl.

Hanson had to contend with more than a chase. The Germans in front of him were still fairly well organized and were using four rearguard actions with artillery and self-propelled guns and tanks. He split his command into a task force under Lt. Col. Chester E. Kennedy, Detroit, Mich., and another under Lt. Col. Charles E. Brown, Tacoma, Wash. Kennedy's task force knocked out 300 vehicles and wagons, a Panther tank, and 17 big guns, including one of 230 millimeters and a 210 millimeter howitzer.

Kept Knocking Them Off.

"Late Tuesday afternoon we saw nearly 500 German vehicles attempting to get away by three lateral roads running across our zone of advance," related Maj. Walter G. Smith of Ada, Okla., of Task Force Kennedy.

"We had a bright moon that night and we had enough fires started to silhouette other German vehicles trying to flee. We kept on knocking them off. Once one of their hay wagons caught fire and the horses went galloping down the road, illuminating the whole countryside."

The light tank in which Smith was traveling was knocked out by a German 88 shell, but he and his crew got out safely before the tank went up in flames. He sent an infantry platoon against the enemy nest, and Pvt. Gregory Katnas, New York City, with four bazooka rounds, destroyed the 88 and a machine gun near it.

Task Force Brown, on Kennedy's right, came up against three road blocks between Niederhausen and Knopp, on the axis of the advance. It took Brown's men most of Tuesday night to smash the blocks, but when that was accomplished the whole Siegfried defense in the sector had collapsed, and the task force went on to Gruenstadt at the northern edge of the Hardt forest.

We furnish sailboats to keep the youngsters happy while they're cooling their soup!

FRANCE TO GIVE COLONIES POWER IN OWN AFFAIRS

Indo-China Model for New Union.

PARIS, March 25 [Reuters].—Far reaching constitutional changes in the relations between France and various parts of her empire were announced in a broadcast today by Paul Giacobbi, French minister of colonies.

Indo-China, when liberated, is to be granted political and economic autonomy within a federation of the five countries of Tongking, Cochin China, Cambodia, Laos and Annam, he said.

Parliamentary institutions will be set up for each country and the federal government, which will be presided over by a French governor general, will consist of ministers chosen from Indochinese and French residents and responsible to him.

"French Union" Envisaged.

It is intended to integrate this new Indochinese federation in a "French union" to which other parts of the French empire, such as Madagascar, French West Africa and probably countries in French North Africa, will belong on lines similar to those adopted for Indo-China, Giacobbi declared.

Diplomatic relations between the empire and other countries will be conducted by France proper.

Indo-China will have full economic outonomy and will be encouraged to develop her industries, agriculture and foreign trade. She also will have complete freedom in currency matters. Local currency will no longer be tied to the franc.

Not Like British Plan.

"This conception of a great French union differs from that of the dominions inside the British commonwealth," Giacobbi said after the broadcast.

"The fact that Indochinese are fighting alongside French troops in resisting the Japanese army appears to make it an opportune moment to proclaim this plan now.

"To say that we have been actuated by talk in some quarters of a so-called international trusteeship for colonial areas is to overlook the simple fact that this is a long nurtured plan towards which French authorities have been working for years."

ROBBER HOLDING GUN KICKED BY VICTIM, AGED 70

While one man seized Peter Olofson, 70, of 3402 Sunnyside av., from behind in front of 955 Huron st. last night, another pointed a gun at him and demanded his money.

"Go ahead and shoot," Olofson, a watchman for a shoe store at 671 N. Sangamon st., told the man with the gun. Then, his arms pinioned, he kicked the bandit in front of him in the stomach.

The other man beat Olofson over the head, after which both men fled. Olofson told police. He said he was wearing a $50 wristwatch and had $55 in his pocket.

Lisbon Trolley Workers Get Pay Rates and Bonus

LISBON, March 25 [Reuters].—Minimum wage rates for each grade of workman and an additional 20 per cent bonus to meet increased living costs have been fixed by the Portuguese government commission appointed to investigate wages and working conditions in the British owned Lisbon street cars. Similar provisions were made for the municipally owned Oporto street cars.

JEWISH BRIGADE FIGHTS WITH 8TH ARMY IN ITALY

ROME, March 25 (AP).—The first and only completely Jewish brigade is operating with the British 8th army in Italy, allied headquarters announced today as patrol raids continued along the stalemated front.

Brig. Gen. Benjamin.

Lt. Gen. Clark, commander of allied ground forces, said he "was delighted" to have the Jewish outfit fighting under his command and pleased that "the Jewish people, who have suffered so terribly at the hands of the Nazis, should now be directly represented by this front line fighting force."

Members of the brigade wear blue and white arm insignia with the Star of David superimposed on a shield.

Many Once Held by Nazis.

The brigade is led by Brig. Gen. Frank Benjamin, a Jew in the regular British army. It has been involved in patrol actions since the early part of March, and several Germans were killed recently by a patrol leader who is a German refugee whose family disappeared after being deported to Poland.

Many of the brigade's members previously were held in Nazi concentration camps in Europe. Their family origins are spread over 37 different countries and at least 50 per cent have lost parents or other relatives thru German persecution.

The brigade is a self-contained unit consisting of artillery, infantry, engineering, signal, transport, ordnance, and medical units. The men were drawn from 35,000 volunteers. Altho it is estimated 1,000,000 Jewish soldiers are fighting on the allied side, this outfit is the only group specifically designated as a Jewish unit.

One Born in Berlin.

Typical of the men's background is that of one 24 year old soldier. He was born in Berlin, where he lived until 1938. A brother and sister were seized by the Gestapo and deported to Poland.

He fled to Vienna, where he was arrested by the Germans. He managed to escape down the Danube and eventually arrived in Palestine, where he volunteered for the brigade.

The brigade also includes Jews who fought with the French Maquis.

Headquarters announced a German raid in company strength was turned back by the 8th army southeast of Cotignola with the enemy suffering numerous casualties. Along the central sector south of Bologna, American patrols encountered heavy enemy machine gun and mortar fire.

BURGLARS' LOOT TOTALS $2,595.

Burglars took household appliances worth $1,545, a Persian lamb coat valued at $700, and a lynx cape worth $350, Mrs. Alice O'Brien, 5101 S. Wolcott av., reported to police yesterday.

Mrs. Roosevelt Hopes to Visit France, Paper Says

PARIS, March 25 (AP).—The newspaper Aurore in a dispatch from Washington by Genevieve Tabouis said today that Mrs. Franklin D. Roosevelt hopes to visit France in the near future.

[In Washington Mrs. Roosevelt's secretary said the President's wife has made no plans for a visit to France.]

Meet me at Huyler's
A SELECT INVITATION IN 1876, EQUALLY ACCEPTABLE TODAY. DELICIOUS FOODS...SUPERB CANDIES
Huyler's SINCE 1870
MAKERS OF FINE CONFECTIONS
617 No. Michigan Ave. • 310 S. Michigan Ave. 147 E. Walton Place
NEW YORK • CHICAGO • DETROIT • BOSTON BALTIMORE • NEWARK • PHILADELPHIA • WASHINGTON

Mandel's
Monday Store Hours, Noon to 9 P.M.
high crowns . . .
glowing colors . . .
Easter beauty
from the French Salon
Sweeping to the heights of fashion, this Marion Valle Original typifies the glorious designs you'll find in the French Salon. Chic, individual, becoming hats from the genius of America's foremost designers—to harmonize, to dramatize your Easter costume. Hat sketched.....$25
Other French Salon Hats, $15 to $65
FRENCH SALON . . FIFTH FLOOR . . STATE
MANDEL BROTHERS

Mandel's
Store Hours Monday: Noon to 9 P. M.

Heads we win!
But it's not just luck. Our expert stylists are master craftsmen who mold the hair-do of the moment into soft flattery for your face and personality. Our special for the month of March! EMPRESS PERMANENT WAVE including the new "short" cut. Both for only.....9.45
For Appointment, Call State 1500, Ext. 207
Beauty Salon . . Fifth Floor . . Wabash
MANDEL BROTHERS

Mandel's
Store Hours Monday, Noon to 9 P.M.

Easter Enchantment for a lovely lady!
Bourjois Mais Oui Easter Basket with Talc and Mais Oui cologne, $3*
Herb Farm Shop Talc Trio, $1*,
Anjou's Devastating Perfume, 5.50*,
Lelong's Sirocco Perfume, $10*
Matchabelli Easter Bonnet Stradivari Perfume, 3.25*,
Corday's Black Magic "Jet" Perfume, 10.75*
Herb Farm Shop Quintessence Set. 5 different Toilet Water miniatures, 1.25*,
Matchabelli's Stradivari Perfume, 6.50*,
*Plus 20% Federal Excise Tax
Toiletries . . First Floor . . State
MANDEL BROTHERS

JOHN WARNER Says:

"WE HAVE NO COURSE OR RECOURSE"

When you come to us for an examination there is no charge or advance fee. We have no course or recourse of treatments. We tell you what we think is wrong with your hair condition and what we think we can do to correct the situation. The decision to take treatments is entirely yours. You take them only so long as you feel some good is being accomplished. You pay only for the treatments taken, you stop any time you wish. That's fair enough, isn't it?

HOURS: 11 A. M. to 9 P. M.
SATURDAY, to 6 P. M.

John E. Warner and Associates
Hair & Scalp Specialists
SUITE 1320-21 NORTH AMERICAN BLDG., 36 SOUTH STATE ST.
PHONE CENTRAL 1451
Boston-Hartford-Philadelphia-Pittsburgh-Detroit-Chicago-Los Angeles

EXPECT V-E DAY TO BRING H-HOUR FOR SUPER-NRA

Last Gunshot to Unleash New Deal Spenders.

[Continued from first page.]

sum or perhaps an annuity for the life of the patent. Many New Dealers feel that a man should not amass a fortune for himself and his heirs thru one or even a series of inventions.

Concerned Over Deflation.

The wage and price fixing phase of the program is considered the most important post-war problem by the New Dealers. They are concerned over bridging an anticipated 125 billion dollar deflationary gap when the war ends.

The planners hold that there must be no cut in wages and even that workers must receive as much for 40 hours as they now receive for 48 including over time pay. They acknowledge that this may be inflation, but hold that it must be the goal if we are to balance post-war budgets.

Interest charges on the war debt are to run 7 to 9 billion dollars annually after the war or about the cost of government in the heaviest New Deal spending years. This will bring the annual cost of government at between 15 and 20 billions a year under the program being formed. High wages will have to be maintained, planners argue, in order to meet the anticipated cost of government.

Wage Freeze Expected.

It is planned that wages shall be fixed and frozen for a year at a time. This, it is said, will be necessary to prevent any upset of the price structure to be determined by the various industrial authorities.

Under the program being contemplated by administration planners, a returning war veteran who might wish to open a small machine shop would be required to appear before the local representatives of the appropriate industrial authority. If the authority decides the shop is necessary, the veteran would be given permission to go ahead.

But it was explained, if the authority found that there were too many machine shops in the area, the veteran would not be given an opportunity to compete with the others and stake survival on turning out a better product or as good a product more efficiently. He would be forbidden to go into his chosen business and would be prevented from doing so by exercise of federal, state and local police powers, it was said.

The veteran might argue that he had just come back from fighting this sort of planned economy under nazism and fascism, but he would be forced to bow to the edicts of the authority or go to jail, it was grudgingly acknowledged. Planners insisted, however, that their program is one of industrial democracy under which individuals will readily recognize their interests are the primary consideration, rather than the brutal force of force for force's sake of fascism.

A LOAN may help you to acquire your spring needs... Simply let us know.

Loans $10 to $300
FAMILY LOAN CORPORATION
LOOP
202 S. State St., Cor. Adams, Century Bldg., Rm. 301 Telephone WABash 2994
LOGAN SQUARE
3147 W. Logan Blvd., cor. Kedzie, 2nd Fl. Near "L" Terminal Tel. SPAulding 4100
NORTH-SIDE
6349 N. Western Ave., Cor. W. Devon Rm. 206, Devon Bldg. Tel. BRIargate 4121
WEST-SIDE
4806 West Madison St., Near Cicero Next to Walgreen Tel. MANsfield 4211
SOUTH-SIDE
738 E. 79th St., Cor. Cottage Grove Ave., Rm. 206, 2nd Fl. Tel. RADcliffe 6500
SOUTH CHICAGO
9113 S. Commercial Avenue, Lincoln Building, Room 10 Tel. REGent 6220
BLUE ISLAND
13018 South Western Avenue, Ground Floor Tel. Dial Operator, Blue Island 86
HARVEY
164 East 154th Street, Second Floor, opp. J. C. Penney Dept. Store Tel. Harvey 814

SUPREME COURT CRITICISM TOLD ON ROUND TABLE

Recent criticism of the Supreme court by the legal profession on the ground that its decisions create uncertainty about the law is based primarily upon the assumption of legislative functions by the court, Carl B. Swisher, professor of political science at Johns Hopkins university and visiting professor at the University of Chicago, said yesterday.

He appeared with Walter F. Dodd, former professor of law at Yale university, and C. Herman Pitchett of the university's political science department on the University of Chicago Round Table broadcast.

Swisher noted that the court recently has "virtually assumed" the constitutionality of the acts of congress, basing its rulings upon interpretation of the statutes rather than their constitutionality.

Dodd agreed that a statute inevitably "gets the meaning the court gives it."

LAKE VICTIM IDENTIFIED.

The body of a woman recovered from the lake Saturday at Randolph st. was identified yesterday as that of Mrs. Ella Mae Fix, 53, of 6633 Maryland av.

John Surrey's SNOW APPLE PIPE TOBACCO

AT YOUR FAVORITE DEALER

UPSET STOMACH
"Pepto-Bismol is good for that."

Never upset an upset stomach with overdoses of antacids or harsh physics. Be gentle with it. *Take soothing* PEPTO-BISMOL. Not a laxative. Not an antacid. It calms and soothes your upset stomach. Pleasant to the taste—children love it. *Ask your druggist for* PEPTO-BISMOL *when your stomach is upset.*

A NORWICH PRODUCT

Acts AT ONCE to relieve BAD COUGHS (DUE TO COLDS)

Prescribed by thousands of Doctors! Pertussin—a famous herbal remedy—is *scientifically* prepared not only to quickly help relieve such coughing, but also it loosens and makes phlegm easier to raise. *Safe* and *mighty effective* for both old and young. Inexpensive! At all druggists. PERTUSSIN

[ADVERTISEMENT]
Ulcer Stomach Pains
GAS, INDIGESTION, BURNING
Due to Excess Stomach Acid

Don't neglect burning stomach or ulcer pain due to excess acid. Get a 25c box of UDGA Tablets from your druggist and make simple, easy, quick home trial. Over 200 million used. Highly recommended for relieving gas pains, heartburn, indigestion, sour or upset stomach and other hyperacid symptoms. 5-minute trial assures or DOUBLE YOUR MONEY BACK.

UNITED MAINLINER STILL MEANS "SERVICE"

Busy as we are with meeting wartime traffic demands, it's always a pleasure to serve you in any way we can. Make United your travel information headquarters.

Call Portsmouth 8800
UNITED AIR LINES
Palmer House: 23 E. Monroe St.
Stevens Hotel Lobby

THE GUMPS

Shows in Parks

[TRIBUNE Photo.]

Miss Narice Wilson admiring regal lilies in display yesterday in Lincoln park conservatory.

The 33d annual Easter and spring flower shows at Garfield and Lincoln park conservatories opened yesterday and will continue until April 8. Thousands of lilies were in bloom but many of the plants are still in bud and will bloom next week. Other plants in the two exhibits include tulips, cinerarias, hydrangeas, and rhododendrons. Hyacinths, which have been absent since the war, are still missing. Other bulbs, formerly secured from foreign sources, such as lilies and tulips, are now supplied from domestic sources but hyacinths still come from Holland.

INDEPENDENCE DAY MARKED BY ATHENS PARADE

ATHENS, March 25 (AP).—All Athens turned out today in cheerful crowds to watch ceremonies marking the 124th anniversary of Greek independence.

The regent, Archbishop Damaskinos, and Lt. Gen. R. M. Scobie, along with members of the diplomatic corps, reviewed a two hour parade of Greece's renewed military strength.

It was the first full-fledged celebration here in five years. One newspaper marked the occasion with a front page picture dated two years ago which showed mounted police scattering crowds which had gathered for the anniversary.

Tolstoy Great-Grandson Gets 20 Year Sentence

PARIS, March 25 [Reuters].—Leonide Maklakov, great-grandson of Count Leo Tolstoy, famous Russian author, has been condemned to 20 years hard labor at Arras for "favoring German undertakings" when acting as interpreter at Berck, Pas de Calais. Maklakov, son of a former Russian president of the council under the czar, enlisted in the Foreign Legion in 1920.

REPORTS AUTO STOLEN.

Jake Yanowitz, 812 E. 58th st., yesterday reported the theft of his automobile from in front of his home.

IT'S YOUR FEET
STOP SUFFERING
Wear Pinkston's Arch SUPPORTS
Made to Fit FROM A PLASTER PARIS CAST of YOUR FEET AND GET Quick Relief!
AND ARCH CORRECTION FROM BROKEN DOWN ARCHES, FLAT FEET, PAINS under HEELS and BALL of FEET, Crooked and Overlapping Toes, Weak Arches and Ankles, Leg Cramps, Poor Circulation, RHEUMATISM and ARTHRITIS-like Aches and Pains Caused from Arch Troubles. Light, Springy, Easy to Wear in Any Shoe
PRICES AS LOW AS $10
27 YEARS' EXPERIENCE
HENRY J. PINKSTON
Arch Support Specialist
162 N. STATE ST. SUITE 809

VOLUNTEER UNIT FIGHTS WAY OUT OF JAP AMBUSH

Yanks Go Back to Bring Wounded.

BY WALTER SIMMONS.
[Chicago Tribune Press Service.]

SANTA MARIA, Luzon, P. I., March 25.—Deep in the hills west of Fort Stotsenburg is a broad, multi-armed amphitheater where the Japs parked hundreds of cars and trucks stolen from the Filipinos. In days and weeks of fighting, this area proved one of the best defended on Luzon.

Part of the motor pool area had been cleaned out, but one recess was left. It bothered the regimental commander, for the next day the regiment was to move out and be replaced by another outfit.

He called for volunteers, and a strange outfit was scraped together. The story of what happened to it did not leak out until today, when survivors were located here.

Chicagoans Go Along.

Two M-7 tank destroyers were found to give punch to the attack group, which didn't expect to run into much trouble. One was driven by Tech. 4th Grade George Zulke of Milwaukee, Wis. Sgt. Robert Kennedy of Albany, Ill., walked alongside the other. Pvt. Joseph Trent of Anderson, Ind., and Sgt. Richard Meade of Vandalia, Mich., volunteered to go along. So did two company clerks—Corp. Howard Contarsy, 6548 Glenwood av., and Corp. Arthur Morrison, 518 N. Clark st., both of Chicago.

The regimental intelligence officer, a major, assumed command of the group, and at the last minute two dentists and a Congregationalist chaplain swung aboard, making about 40 men in all.

Walking behind, between, and alongside the M-7s, which were armed with 105 millimeter howitzers, this brave but motley group advanced three-fourths of the way into the disputed area before it met a sudden hail of 20 millimeter cannon, machine gun, and sniper fire.

Officers Are Wounded.

The men, unprotected by the ironclads, started dropping. The major, out ahead, lay dying. Both dentists were mortally wounded and the chaplain was hit, as were about 15 enlisted men.

The little force started to withdraw, but Corp. Contarsy screamed to the M-7 driver and pointed to the wounded men ahead. The withdrawal continued, but a plan was worked out. In a moment the M-7s were in again. Between them was a truck driven by Pvt. Marcus Hazel of Greenwood, S. C. Contarsy, with the help of another man, loaded the dying officers into it, and the group withdrew under a concentration of artillery ordered by radio.

Contarsy and Morrison now are back working at regimental headquarters. They've had enough combat for a while.

Nazis Complain Yanks Are Moving Too Slowly

WITH THE U. S. 9TH ARMY, March 25 (AP).—The gall of German prisoners captured by the 9th army today drew caustic comment from an American officer. "These prisoners have a hell of a nerve," said Capt. Albert Gerould of Berkeley, Cal. "They complain we do not go fast enough so the war will end."

E. I. duPONT de NEMOURS and COMPANY
INSPECTORS

Men urgently needed with engineering or shop background for inspectors of equipment in local fabricators shops. Must have knowledge of shop practices and pressure vessels, and able to read complicated mechanical drawings. Graduate engineers preferred. Men lacking degree, but possessing good mechanical background will be considered. Must be able to present proof of citizenship. Company representative will interview and hire applicants at the

UNITED STATES EMPLOYMENT SERVICE
308 No. Michigan Ave.
Monday, Tuesday and Wednesday, March 26, 27 and 28, between 9 A.M. and 4:30 P.M.

Fun for Everybody!
RIT EASTER EGG COLORS
ALL FOR 10¢
6 BEAUTIFUL COLORS · 48 TRANSFERS and the MYSTIC WRITER

MOGEN DAVID WINE

Ask for MD Sweet Kosher Wine
Ask for MD Sweet Kosher Wine
Sweet and Mellow!
"WINE JUST LIKE GRANDMA USED TO MAKE"
CALIFORNIA WINE CO. CHICAGO, U.S.A.
... AT YOUR LOCAL DEALER...

EASTER PARADE, CHICAGO STYLE

MORE FUN FOR THE KIDS!

Bud Bowman

IT'S AN OLD EASTER CUSTOM—this fun of filling baskets with colored Easter eggs. And seems to me it's getting to be a habit with lots of Chicagoland folks to order Bowman Eggs especially for that purpose. We've sold thousands of dozens of eggs these past weeks . . . oodles more than any other dairy hereabouts.

EASTER BUNNIES TELL US that Bowman Eggs are swell for dippin' in colored dyes, cause their perfect, snowy-white shells just naturally color beautifully. Dyed yellow 'n green 'n blue, and decked out with the free Bowman "decals" (see below!), they're things to feast your eyes on . . .

. . . AND THEN *FEAST ON!* Bowman Eggs are fresh and fine-tasting whatever way they're eaten . . . in salads or sandwiches, au gratin, in creamy white sauce.

Nutrition-wise mothers never waste a healthful, delicately flavored Bowman Egg, hard-cooked and colored or not!

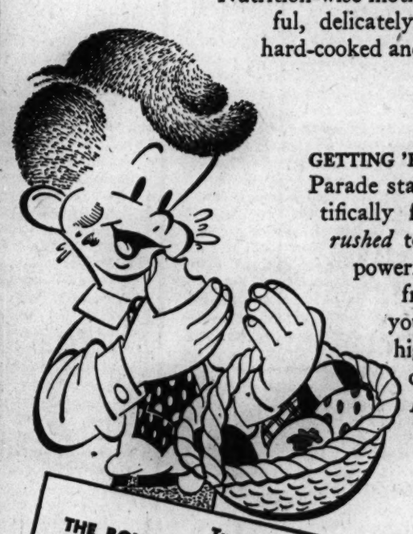

GETTING 'EM READY for the Easter Parade starts when hens are scientifically fed. Then the eggs are *rushed* to the city, x-rayed with powerful lights to check for freshness, and *whisked* to your doorstep. With such high-speed handling, folks can always say *Bowman Eggs taste better!*

Tune in THE BOWMAN MUSICAL MILKWAGON
Thirty minutes of music and melody that make your housework fly! MONDAY through FRIDAY • 11:30 a. m. • WMAQ

Bowman Eggs

"X-RAYED" THE DAY BEFORE YOU GET 'EM

PRESS WIRELESS HELD ESSENTIAL TO FREE SYSTEM

Wheeler Urges Continued Independent Service,

Washington, D. C., March 25 (AP).—Sen. Wheeler [D., Mont.] said today in an interview that facilities for bringing foreign news to the American press should operate independently of any post-war international communications monopoly.

Wheeler, chairman of the senate interstate commerce committee, asserted preservation of Press Wireless, Inc., is essential to American policy in the field of communications. His committee began hearings last week with a view to laying the groundwork for a legislative program. Sessions will be resumed Tuesday.

"The committee is getting all the factual information and all the recommendations it can," he said.

Opposes Navy Proposal.

Wheeler added he was opposed to a navy proposal calling for a private communications corporation with five of its 20 directors drawn from the cabinet, with inclusion of Press Wireless in the American monopoly.

"Press Wireless was set up as a nonprofit organization to handle news for the newspapers of this country," Wheeler said. "A continuation of its independent service is important to our free press."

He said inquiries so far raise the question whether the demand for post-war radio frequencies by the various companies will be so great that there will not be sufficient for all.

Problem Called Technical.

"That is a technical problem," he continued. "If it is apparent there aren't enough to meet demands for government and commercial uses, the question arises whether it is desirable to do away with competition and consolidate existing service organizations."

Both the navy and the federal communications commission insisted last week that unification is necessary, but FCC Chairman Paul V. Porter said he was not ready to offer definite proposals.

He, like Wheeler, opposes cabinet members on the board of directors of a private corporation.

Lack of Vote Control Cited.

"It seems to me that under the navy's proposal the government would be held responsible for the actions of a monopoly over which it had no voting control," Wheeler said today.

He said he would favor government ownership over a private monopoly if the government had to subsidize the latter.

"I am doubtful whether we should turn over the government's war time investment of 251 million dollars in communications facilities abroad to a private monopoly," Wheeler said.

NAVY CAPTAIN, 58, SHOOTS WIFE, 20, AND KILLS SELF

Divorce Move Blamed for Tragedy.

New York, March 25 [Special].—A navy captain, 58, today walked into an apartment in the sedate Hotel Park Plaza, shot his 20 year old British bride of less than a year, and a half hour later, ended his own life in the Downtown Athletic club.

The wife, Molly Wolfard, will recover. Physicians extracted a .32 caliber bullet from her back.

The husband was Capt. Oliver Lodwick Wolfard, Annapolis graduate, veteran of World War I., and a convoy commander who has ranged both the Atlantic and the Pacific since Pearl Harbor.

Had Asked Divorce.

The shooting, police said, occurred in the apartment of Mrs. Mary V. Jacobsen, a friend of the Wolfards, who told detectives Mrs. Wolfard had informed her husband a week ago she wanted a divorce.

She said Mrs. Wolfard spent Saturday night with her and that the captain called at noon today and had been drinking. He rushed into the bedroom where his wife was dressing and fired three shots, one striking her.

Then, according to police, he ran out of the building and took a taxi to the Athletic club. He went to his room on the 18th floor and fired a bullet into his brain.

Told Maid of Plan.

Capt. Wolfard had informed a maid and an elevator operator at the club before the shooting that he was going to "shoot my wife and kill myself."

Wolfard, who was brought out of retirement in 1940, met the young, attractive British girl on one of his trips to England in 1944.

His first wife, Ethel Martin Wolfard, whom he married at Annapolis on his graduation day in 1911, died in May, 1944.

CLARK GABLE HURT AS AUTO RUNS INTO TREE

Hollywood, Cal., March 25 (AP).—Clark Gable of the screen, injured slightly in a traffic accident, was in Cedars of Lebanon hospital today for treatment of a laceration on the right leg and chest bruises, his studio announced.

A studio spokesman said Gable drove his car over the curb and into a tree yesterday to avoid collision with another car proceeding in the wrong direction on a traffic circle. Gable's automobile halted against a tree, throwing him against the steering wheel, the studio said.

UNION VOTES TO STRIKE IN SHELL PLANT

Members of the United Stove Workers union employed by Cribben & Sexton company, 700 N. Sacramento av., met yesterday at 1042 N. Damen av. to approve plans for a strike in the plant scheduled for this morning. The firm manufactures 105 millimeter shells.

Frank Powers, president of the union, which is affiliated with the Independent Confederated Unions of America, said the union is seeking a 5 per cent wage increase, or an extension of a pension plan now available to office employes, to shop workers in the plant.

Capt. George Barnes of the police labor detail said he will detail men to the plant today to protect employes who desire to work. The union is reported to have a membership of about 900.

Perfect Sight is not Expensive!

When you buy glasses at the

LOOP OPTICAL CENTER

You Get:

- A thorough eye examination by State Registered Optometrists.
- Correctly ground lenses, single vision, bifocals, white or tinted.
- Smart, modern frames—your choice of 27 popular styles.
- Satisfaction guaranteed—or your money back.

ALL YOU PAY IS . . . **$9.90**
You can't pay more than.....

NO OBLIGATION FOR SCIENTIFIC EYE EXAMINATION

Open Monday and Saturday evenings till 9 p. m.

YOUR GUARANTEE OF SATISFACTION

Your money will be immediately refunded if you do not feel completely satisfied that you have a perfectly fitted and visually correct pair of glasses.

Phone Dec. 8752

LOOP OPTICAL CENTER
162 N. State
2nd Floor

Chicago Tribune correspondents in Washington and thruout the world are seasoned reporters whose work you have known for years. Tireless in their search for news, they cover every significant event and report it from the American viewpoint.

Keep your Red Cross at his side—GIVE

STEVENS

Open Every Monday, 12 Noon to 9 P. M.

Black, Brown, Navy—flame lined. 10 to 20. 79.95

Navy and White check—Red trimmed. 10 to 16. 89.95

Navy, Black, White Wine. 10 to 16. 98.95

Short...
Soft...
Stunning...

your new Designers' Shop coat

that covers everything in your closet!

Deep armholes—big sleeves—loose, lazy lines cut short . . .

that's the story—the key to the bland, wholesale coverage of these clever new coats.

Slightly casual—sufficiently dressy—easily adaptable . . .

any one of them could live your life with comfort and competence.

Done in fine, pure wools, dressmaker tailored, they're typical Designers' Shop products—for you!

Designers' Shop—4th Floor CHAS. A. STEVENS & CO., STATE STREET Open 12:00 to 9:00

After Three Years of War

Richman Brothers Still Hold the Fort Against Inflation

STANDARD QUALITY SUITS, TOPCOATS, STILL **24.50**

SUPER QUALITY SUITS, TOPCOATS, STILL **29.50**

114-118 S. STATE ST.—Opposite Palmer House

State St. Store Open Monday, 12 Noon to 9 P. M. Tuesday through Saturday, 9:30 A. M. to 6 P. M.

4011 W. MADISON ST. 6400 SOUTH HALSTED ST. 672-674 BROADWAY, GARY, IND.
3220 LINCOLN AVE. 1122 LAKE ST., OAK PARK

Neighborhood Stores Open Thursday and Saturday Evenings

BOY TO FIGHTING MAN: IT TAKES ARMY 17 WEEKS

Replacements Are Given Intensive Training.

BY JOSEPH HEARST.
[Chicago Tribune Press Service.]

Fort Bragg, N. C., March 25.—Boys who, when they celebrated their 18th birthdays last fall, had never handled a weapon bigger than a target rifle, today manned a 105 millimeter howitzer, slapped a shell into the breech, and sent it screaming to the target four miles away.

Looking on with pride was Maj. Gen. Donald C. Cubbison, veteran artillery officer of the World war, who trained the 1st division in this war and who now is commanding general of the field artillery replacement training center here. He was showing a group of newspaper men over the 160,000 acre camp, with its numerous artillery ranges, and demonstrating that a raw recruit can be turned into a competent fighting man in 15 to 17 weeks.

20 Replacement Camps.

That's the time the army now allots for preparing a man for combat in the 20 replacement camps the army ground forces maintains. Where two years ago an inductee received months of training with his regiment and division, he now goes to a replacement camp and from there direct to the overseas combat areas. It is a fair bet that six months after he is inducted he will be in action.

There has been criticism of the method—assertions that the time of preparation is insufficient—but Gen. Cubbison and his staff insist the men they send to replace battle casualties are proficient in the use of their weapons, well grounded in how to protect themselves, and ready for battle.

"A veteran gun crew could lose 50 per cent of its men, take the men needed from these replacements, and be just as effective as ever," Gen. Cubbison asserted. "Nearly 200,000 artillery men have been trained here and we have had only one complaint from an overseas commander. He named the 10 men he thought were not sufficiently proficient as a gun crew and we checked and discovered they had been trained as cooks. But even so, in their six weeks of basic training, before we gave them specialized training as cooks, they had learned enough about the guns to be fair cannoneers."

Last Week of Training.

In the crew firing the 105 howitzer—the successor in our artillery to the old 75 fieldpiece—were five men 18 years old, one 21, and one 29. The eighth member, Gerald Schroepfer of Sleepy Eye, Minn., is 20. They were in their last week of training, living in the field under simulated battle conditions. Around the battery of four camouflaged guns were sentries hidden in fox holes, armed with bazookas and Garand rifles.

The training of every man starts with instruction in drill, hygiene, physical exercise, the use of the Garand rifle, the carbine and the bazooka, digging trenches and foxholes so they'll know how to protect themselves.

"We teach them, in the first six weeks, the basic things they must know to take care of themselves," Gen. Cubbison said. "Then we start their specialized training, picking the men for the jobs for which they appear best qualified. The training has been intensified, but it is thoro. There is no question that it is better than that received by the men in the earlier training periods of this war and it is so superior to that given in the first World war there is no comparison possible."

Men Are Specialized.

When the specialized period of training starts, certain men are assigned to work as gun plotters, range computers, and fire directors. Others form the gun crews—the cannoneers—and others begin intensive studies as signalmen, using the radio and telephone, laying wire, manning observation posts, and learning to send and receive Morse code. Others are assigned to heavy truck units as mechanics and drivers, and others to the cooks' school.

"We are very particular in selecting the plotters and computers and the radio and phone men," Gen. Cubbison said. "We do not depend upon the army signal corps for signalmen. We've always insisted on training our own, for without proper signal and observation men our guns are blind."

At the infiltration course, where the men crawl for 100 yards over logs and thru barbed wire while machine gun bullets whistle two or three feet over their heads, members of the 4th training regiment, commanded by Col. John C. Bohan of 6920 Chappel avenue, Chicago, inched their way along in the dark or froze in their places when star shells lighted the area.

"This is part of the mental conditioning we give every man," said Col. Bohan, who in civilian life is a construction engineer. "In this way we try to accustom them to the sound of bullets and to show them the safety they can find close to the earth. For the same reason we send them out to advance under artillery with the shells dropping 300 yards ahead of them. We want them to hear those shells whine and to teach them there is safety in their own artillery, which is pinning down the enemy and knocking out his guns."

TYPOGRAPHICAL UNION REJECTS 'CON-CON' PLEA

More than 500 members of the International Typographical union, local 16, at a meeting yesterday in the Skyline Athletic club, 188 W. Randolph st., rejected by an overwhelming majority a recommendation of the legislative committee to indorse a state constitutional convention. The membership is made up of printers engaged in all newspaper and commercial printing shops in the city. Their action is in accord with the stand of the Illinois State Federation of Labor.

The Joint Committee for Calling a Constitutional Convention, with offices at 225 N. Michigan av., said it would launch a statewide drive for passage of the "con-con" resolution by the state legislature.

"The 31 organizations now coöperating and the many others expected to join our fight ask no special favors," the committee said. "They are simply asking that the people of Illinois be given opportunity to bring their constitution up to date."

LOSS OF POLICE JOB BY JOINING ARMY STUDIED

Walter L. Gregory, president of the city civil service commission, said yesterday he would see what could be done in regard to the reinstatement of ex-Policeman William P. Lanagan, who quit the department in December, 1941, to join the army, and recently was given a discharge. Lanagan had been unable to regain his police job because he resigned outright, instead of taking a military furlough. He said he did so in order to be able to withdraw the money he had paid into the police pension fund.

"There were about 800 city civil service employes who went to war and took steps to protect their jobs, and five or six who did as Lanagan," Gregory said. "The rights of the 800 naturally come first."

If Lanagan had been drafted, it was explained, federal law would have safeguarded his job. However, because he had been an army drill sergeant before becoming a policeman, Lanagan enlisted the day after the attack on Pearl Harbor and spent three more years as a drill sergeant. Legion officials advised him that if the police commissioner, civil service board, and the pension board give consent, he can be restored to duty as a policeman. He said he would call on Gregory today.

Engine Overturns, 3 Crew Members Killed

Columbus, O., March 25 (AP).—Three of the crew of a northbound Chesapeake and Ohio freight train were killed here today when the engine turned over. The accident apparently resulted when a rail gave way.

WANTED 500 PIANOS
Uprights : Grands : Spinets : Players
We Pay SPOT CASH for All
Come in or write, 3059 S. Ashland Av. or
TELEPHONE LAFAYETTE 1883

Buy More War Bonds

Renaissance PERFUME

PERFUME
$1.25 to $10.
Bottle Sketched
$5.
plus tax

A fascinating fragrance with its light but lasting tones of unforgettable loveliness and charm always whispering you. New to him but old in its magic spell. Created by Schenk.

Liggett's
THE REXALL DRUG STORES

This Liberator shut down a factory

1. **These explosions** mark the site of an Axis armament factory deep inside Germany. The plant was operating full blast, until the Liberators came over and dropped their tons of demolition bombs. Now this factory won't be doing business at the old stand for a long time to come, if ever. This story could be repeated over and over again.

This Liberator kept one running

2. **Here you see** a United States radar equipment factory. Lacking a certain rare mineral, obtainable today only in India, this plant faced a temporary shutdown. But the threat never materialized. Several tons of the precious ore were loaded into a Liberator Express, which flew it direct to the factory from India in just 60 hours.

3. **Air Express** now brings to us about 40,000,000 pounds a year of such vital cargoes as tin, mica, tantalite, drugs, and industrial diamonds. After the war, still bigger planes, developed from such giants as the Consolidated Vultee Liberator Express, will fly global skyways, linking nations together in trade and mutual understanding.

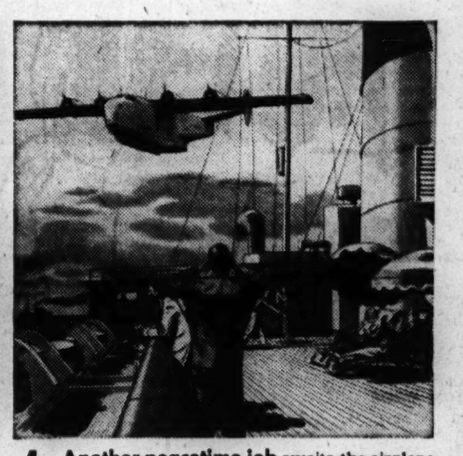

4. **Another peacetime job** awaits the airplane. We know that the desire for peace, without the strength to defend it, is not enough. Air Power is a force that aggressor nations respect. If America maintains an invincible Air Force—and a strong aircraft industry to keep it at peak efficiency—we shall have in the airplane a potent guardian of the peace.

No spot on earth is more than 60 hours' flying time from your local airport.

CONSOLIDATED VULTEE AIRCRAFT CORPORATION

San Diego, Calif. Vultee Field, Calif. Fairfield, Calif. Tucson, Ariz. Fort Worth, Texas New Orleans, La. Nashville, Tenn. Louisville, Ky. Wayne, Mich. Dearborn, Mich. Allentown, Pa. Elizabeth City, N. C. Miami, Fla.

Member, Aircraft War Production Council

Don't miss it!

The screen version of Moss Hart's great stage hit—presented by 20th Century-Fox, in association with the United States Army Air Forces. "Winged Victory" is the name given by the heroes in the film to the Consolidated Vultee Liberator bomber used in the picture.

MOSS HART'S
Winged Victory
Produced by Darryl F. Zanuck . . . Directed by George Cukor

SELAN'S
HEALTH SPECIAL!
SWEDISH MASSAGE 95c
Needle Spray Shower, Cologne Rub, Clean-up Facial, Sterilized Linens
Reduce Your Figure
Spot Reducing a Specialty
Reduce where you want to
SELAN'S Health and Reducing SALONS.
Downtown—32 N. State Andover 4560
South—4404 S. Halsted Normal 2500
North—4066 Milwaukee Avenue 3200
West—4101 W. Madison Sac. 2727
All work done by professional Masseuses
Open Eves. Till 9—Sat. Till 6 P. M.

Now—fly PCA

Non-stop to Detroit

95 Minutes . . . 12 Flights Daily

including 7 non-stop, and 5 other daily flights to Muskegon, Grand Rapids, Lansing, Flint, Detroit

This new route now makes it possible for PCA to provide DIRECT high-speed service to Cleveland, Pittsburgh, Washington, Norfolk and other war-busy cities.

For air reservations ANYWHERE
Call Andover 5900
(Convenient ticket office at 112 West Adams Street—Field Building)

PCA
THE CAPITAL AIRLINE

EVER SIP A $2,000,000 OLD FASHIONED?

Here's the recipe below! We call it a $2,000,000 "dream of a drink"—because that's what Fleischmann invested in grains, skill and research before we released one golden bottle of this rich, luxurious, straight bourbon whiskey. We make it in limited amounts. We have to—it's so delicious!

FIRST, GET FLEISCHMANN'S BOND THEN DO THIS!

1
Place ½ level teaspoon of granulated sugar in Old Fashioned glass! Add 2 or 3 dashes of Angostura bitters, and just enough water to dissolve the sugar!

2
Muddle thoroughly. Add ice cubes, and 1½ oz. of smooth, delicious Fleischmann's BOND! Then stir!

3
Twist a strip of lemon peel over top and drop rind in drink! Garnish to suit with Maraschino cherry, a slice of orange, or a strip of pineapple!

100 PROOF

FLEISCHMANN'S BOND
Bottled in Bond
Kentucky Straight Bourbon Whiskey—100 Proof
Copr. 1942, The Fleischmann Distilling Corporation
Owensboro, Kentucky

[ADVERTISEMENT]

NOTE—*From time to time, in this paper, there will appear an article which we hope will be of interest to our fellow Americans. This is number eighty-five of a series.*

SCHENLEY DISTILLERS CORP., NEW YORK

Americana

This recorder has a friend here at Schenley who some years ago visited quite a number of old historic taverns in England. Recently he presented us with a book replete with illustrations descriptive of some of the more interesting old places. He said, "Why don't you write a piece about some early *American* taverns? Do a little digging and you'll find it a fascinating pastime." So we've done a bit of "digging" and true enough, one can find enough material to write a dozen articles like this because surely the tavern played an important part in the social life of the Colonies for many years before and during the Revolutionary War.

Since there is a first time for everything, we tried to find out something about the *first tavern* in what is now New York. Well, we find that the first one was built in 1642 in New Amsterdam—before its name was changed to New York. It was located not far from what is today Bowling Green, by the then Dutch Governor Kieft. It seems that the Governor tired of entertaining guests in his own home, so he built a tavern for the West India Company. Then he leased it to one Phillip Girairdy (sometimes called Gerritson), with the stipulation that only such liquors as were traded in by the West India Company should be sold therein. It was known as the Stadt Harberg or City Tavern. Later it graduated and became the Stadt Huys or City Hall.

Way back in those days the tavern was not only hotel and refreshment place, but frequently it was also the meeting place for the City Fathers or City Council. It was the center of social functions in the community. It was hotel, restaurant, town hall, club and country club all in one.

And this is most interesting. Even in the dawn of our American civilization, taverns were rigidly regulated and licensed, even to the hours and days of their operation. Licenses were issued by the local administrative body. The early Colonial tavernkeeper was among the most highly respected members of the community. In fact, in early New York, only voters (landholders) and men of exemplary character were able to obtain tavern licenses.

And so this is just a little nibble. We hope to follow with several other pieces about taverns and their famed proprietors during the Revolutionary period. . . . The deeper we dig, the more interesting the revelations.

MARK MERIT
of SCHENLEY DISTILLERS CORP.

FREE—*Send a postcard or letter to Schenley Distillers Corp., 350 Fifth Ave., N. Y. 1, N. Y., and you will receive a booklet containing reprints of earlier articles on various subjects in this series.*

EMBARRASSED
by Cooking... Tobacco... Plumbing
ODORS?
KILL THEM INSTANTLY
with....

The quicker SPRAY way to deodorize.

Odac Fresh Air is also available in the convenient Automatic Vaporizer, for continuous deodorizing.

For sale at your department store, hardware store, or your local dealer

The $64 QUESTION:
What is
SWISS KRISS

Not a pill, not a tea, not an oil, but a blend of crushed herbs. Find out for yourself — the next time YOU miss take Swiss Kriss, the pleasant herbal laxative. Thousands praise it. First trial must convince YOU or money back. Caution: Use only as Directed. Generous size, 50c. At Walgreen's, Liggett's, Stineway's and other good Drug and Health Food Stores.

Fifty pounds of waste paper makes fifty flylock protectors for bombs. Each bomb can blow out a German or Jap pill box. Do your share. Save fifty pounds, call STAte 8787. A truck will gather your paper and pay you for it.

HUNGRY YANKS DENIED FOOD BY CURFEW IN N. Y.

M. P.s Make Them Leave Meals at Midnight.

New York, March 25 [Special].—Hundreds of hungry service men were driven from legitimate all night restaurants by military and shore police early today as the strictness of army and navy enforcement of the Byrnes midnight curfew reached a new high.

The army and navy police squads took the position that any restaurant with a bar was out of bounds to a man in uniform, even tho the bar was closed, and in many cases forced service men to abandon half eaten meals to get out on the street.

Among the better known places hit were the Childs 42d st. restaurant, between Vanderbilt and Madison avs., the Toffenetti restaurant, Broadway and 43d st., and Reuben's in E. 58th st., just off 5th av.

Resentfully Protest.

Many of the soldiers and sailors chased out of, or barred from, eating places protested volubly and most of them were bitterly resentful. They quit their food reluctantly and moved away sullenly.

Enforcement procedure varied. At Childs, the military police sought and obtained the coöperation of the management in refusing food to service men. At Toffenetti's the officers formed a picket line before the entrance and barred men in uniform from going in.

An attempt to shut off food for service men at Reuben's was made by Arnold Reuben at the request of the military, but soldiers and sailors ignored his request that they leave and demanded food. Those who evaded ejectment by military police were served.

Major Defies Arrest.

Maj. Robert Lawton, just back from a 16 month tour of duty with the 12th army group in the European theater, succeeded in getting a plate of eggs and toast at Childs by invading the kitchen after a waiter refused him service at 1:15 a. m. Military police followed him to the kitchen and ordered him to leave. "You can't put me out," he told them. They called a captain.

"The captain said, 'You can't eat here,' and I said, 'You stop me,'" Lawton related. "He kept arguing and I said, 'You can arrest me if you want to.'" The captain contented himself with taking the major's name, rank and serial number. The major finished his meal.

Restaurant men said the army and navy ban on the serving of food after midnight came as a complete surprise to them. On the civilian curfew front a survey showed that midtown bars were observing the midnight closing rule, but that elsewhere in the city, particularly in Greenwich Village and Queens, 1 a. m. seemed to be the rule.

NOT ENFORCED HERE.

Military police and the shore patrol are not enforcing the midnight curfew in Chicago on service men who are patrons in legitimate all-night restaurants and cafes, army and navy public relations officers said yesterday.

MIDNIGHT SUN TELLS THE TIME IN TOM'S TAVERN

Yonkers, N. Y., March 25 (AP).—Thomas McKenzie, tavern proprietor, was pleasant but firm when two policemen, checking midnight curfew closings, entered his place at 12:35 a. m. today. McKenzie, reported Sgt. Bernard McGinn, pointed to a sign hanging over the bar which said: "This place is operating on solar time." "Solar time," McGinn quoted McKenzie as saying, "is one hour behind daylight saving time. It will close up at 11:55 p. m. solar time." Pending study of a report submitted to the city manager, police made no complaint.

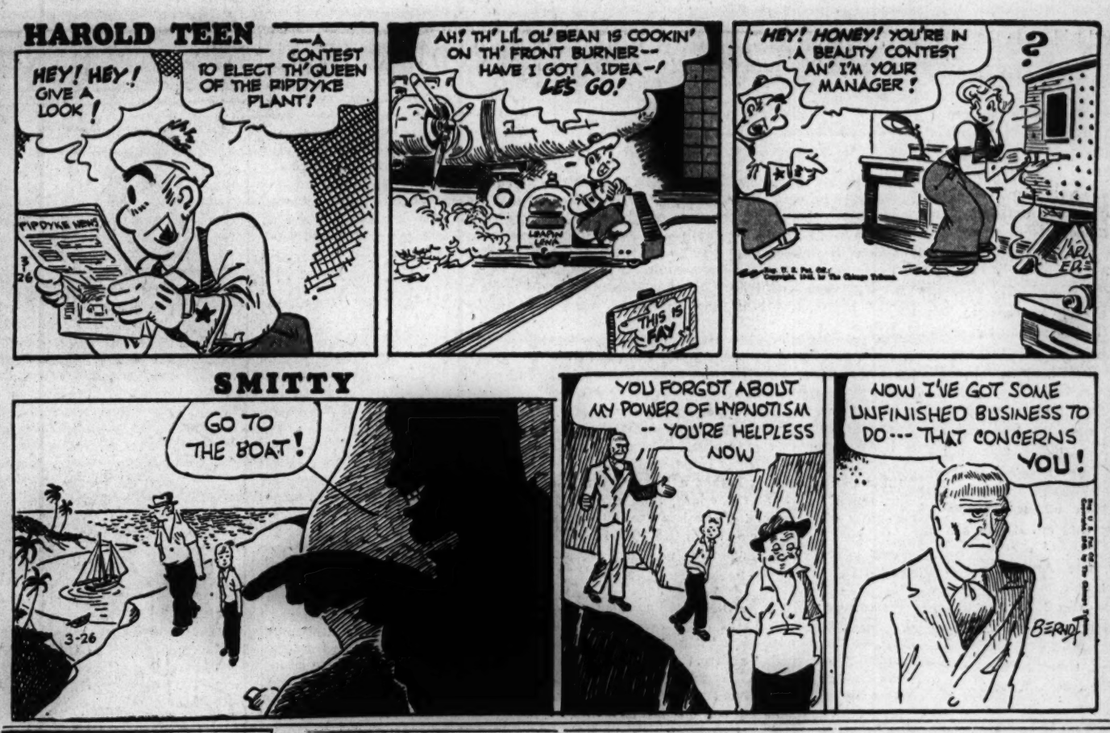

Held in Theft

[TRIBUNE Photo.]

Clutching a jonquil bouquet, Charles Johnson sits in Hudson avenue station after arrest on a burglary charge.

Charles Johnson, 8, of 3224 N. Clark st., was arrested yesterday by Hudson av. police as he stood huddled in the rain in front of 2012 N. Clark st., clutching a bouquet of yellow jonquils in one hand and a cocoa can containing $190 and jewelry worth $450 in the other.

Policeman Conrad Larson said the boy admitted taking the money and jewelry from the apartment of Miss Ethel Pastor, 5206 N. Lakewood av., owner of the Coed theater, 1330 Morse av., but said that a man known only as Joe had "put me up to it."

Miss Pastor said she had known Charles since he was 2 years old and that he had frequently run errands for her. A neighbor saw a boy answering his description fleeing from the apartment after the burglary.

At the police station Charles gave police a momentary start when he yanked a revolver from his pocket, but it proved to be a toy. Asked why he had bought the flowers Charles said they were for his mother, who is expected home today from Kentucky, where she had been visiting another son in an army hospital.

2 in Stolen Auto Caught in 75 Mile an Hour Chase

State highway police yesterday captured two young men in a stolen car after a chase at 75 miles an hour in Skokie highway from the Cook-Lake county line to Skokie. Policemen Walter Potempa and Samuel Page, who made the arrest, said the captives identified themselves as Russell Coleman, 18, of 845 N. 22d st. and Robert Pulpz, 16, 2102 N. 28th st., both of Milwaukee. They admitted having stolen the car in Milwaukee, the officers said.

MOVIE CURFEW DEFIER REPORTS BUSINESS BOOM

Toledo, O., March 25 [Special].—Jack O'Connell, theater owner who has been defying the midnight curfew since Monday by operating his Loop theater, a movie house, from midnight to 5 a. m., said his audience this morning was the largest in the theater's eight year history.

Between midnight and 1 a. m., he said, 279 admission tickets were sold, and business continued brisk for the next three hours. He estimated that more than 500 persons saw the post-midnight show.

Ralph O. Snyder, area director for the war man power commission, said he may have a statement tomorrow in regard to O'Connell. After the theater owner refused to abide by the curfew at a formal hearing last week, Snyder recommended to Washington WMC officials that such sanctions as cutting off the theater's electricity be applied. No action has been taken.

Key to U. S. Hotel Found in Japan's Front Door!

Los Angeles, Cal., March 25 (AP).—The Stowell hotel received another of its lost keys thru the mail. Affixed to the tag was a strip of tape on which was printed: "Found on Iwo Jima, March 2, '45, by Pl. Sgt. Lee," and the number of Lee's outfit.

STEAL EASTER HAT AND $98.

Mrs. Christine Randorf, 5853 S. Ashland av., yesterday reported that burglars broke into her house and took jewelry valued at $95, her new Easter hat, and $98.

84 Per Cent of Fuel Oil Quota Used, OPA Finds

The weekly fuel oil index released yesterday by the Chicago metropolitan area OPA shows that not more than 84 per cent of the total yearly allotment of fuel should have been burned by household consumers in this area up to today.

500 PIANOS WANTED
CASH PAID FOR GRANDS, UPRIGHTS AND PLAYERS
PHONE TODAY
MERrimac 4026
Chicago's Oldest Used Piano Dealer

March Sale!
Custom Tailored
SUITS
for MEN and WOMEN
Odd lengths imported and domestic woolens made to your individual measure. Formerly priced at $85
NOW **$57.50**

TOPCOATS Were $65 Now **$44.50**
OVERCOATS Were $75 Now **$49.50**

Ogilvie & Jacobs
20 E. Jackson Blvd. Wabash 2105
Entire 2nd and Third Floors
Open Mondays, 9 a.m. to 9 p.m.

"They're my Pin-ups— they all take me to ISBELL'S!"

Dining at Isbell's is a treat that brings fond recollections and the longing for an early recurrence. Come over soon and enjoy one of our famous tasty specials . . . 3 beautiful dining rooms, conveniently located at 940 Rush St., 590 Diversey Pkwy. and 1435 E. 51st Street.

FOR EASTER GIVE HER

Chantilly **by Houbigant**

Her theme song . . . the fragrance she longs for . . . a perfume that will sing her praises wherever she goes! Never loudly . . . never obviously . . . but with a slightly spicy . . . sprightly air . . . feminine as her Easter Bonnet! $3* $6.50* $10*

Cosmetics, Street Floor. Also Oak Park

*Plus 20% Fed. Excise Tax

Monday Store Hours, 9:45 to 5:45

Marshall Field & Company

Annual March Sale of

ANTIQUE SILVER

Georgian Silver . . . Old Sheffield Plate
Also a collection of Old English Silver and Plate

Still going on, is our annual March sale, a yearly opportunity for you to select fine old pieces of silver at great savings. Famous for its wide variety of usable pieces... for its choice selections... our antique silver section has long been a favorite spot for discriminating hostesses. For your own home... for a gift of taste... see our antique silver now ...during the last week of these big reductions.

First Floor, South, Wabash

*1. Georgian Silver basket, London, 1791, by Henry Greenway, $185**

*2. Old Sheffield Plate urn and lamp, England, circa 1800, $235**

*3. Old English Plate breakfast dish, $70**

*4. Fine Georgian Silver epergne, London, 1787, by Thomas Powell $795**

*5. Old English Plate tea and coffee service, 4 pieces, $285**

*6. Old English Plate ink stand, $78.50**

*7. Old English Plate venison dish and cover, $165**

**plus federal excise tax.*

Chicago Daily Tribune
THE WORLD'S GREATEST NEWSPAPER

FOUNDED JUNE 10, 1847

14 ★★ MONDAY, MARCH 26, 1945.

ENTERED AS SECOND CLASS MATTER MAY 14, 1903, AT THE POSTOFFICE AT CHICAGO, ILL., UNDER ACT OF MARCH 3, 1879.

All unsolicited articles, manuscripts, letters, and pictures sent to The Tribune are sent at the owner's risk, and The Tribune company expressly repudiates any liability or responsibility for their safe custody or return.

THE WINNER—RUSSIA.

Russian influence in Europe, altho probably not near its peak, is greater than ever before in history and it is the influence of revolution. It has been imposed by force on some neighboring countries whose subjection is accepted by the planners of the new world. These people are the disinherited. Mr. Churchill and Mr. Roosevelt recognize that nothing can be done about it and much of the subject they prefer not to discuss at all.

In other countries Russian influence has taken advantage of conditions which produce revolution—fear, want, misery, broken families, feebleness of authority, the demoralization of industry, and the disrepute of private property. Russian influence has spread where British influence was paramount and where for British security it should be dominant. Communism is strong in Belgium and Holland. Its precepts and practices undermine French conservatism. De Gaulle thinks more of his Russian alliance than he does of the world security organization.

Mr. Churchill defended his conduct in Greece by attributing to the Communists a volume of atrocities worse than the German. Stalin was given his head in Yugoslavia and he has taken it in Romania. Italy, like France, tends to communist expropriations. As Italy and France were cleared of Germans, Moscow trained nationals of these countries, such as the French Thorez and the Italian Togliatti, returned home to direct political action. Mr. Churchill on his own turf must denounce crackpot Utopias which are offending his common sense.

Russia in our relations with it and its people is two things, a military ally with a good reason for fighting the war to the finish and a communist state long suspicious of the other nations, long antagonistic to them, and now for the first time as a dictatorship able to dictate outside its own boundaries. The gospelizing of the new order in this country which accepts Russia as a land of free people is propagation of delusion. There never has been a time when a misconception of the soviet union was a safe investment.

We do not want to think of what the war in Europe would be like if the Russians were not fighting and if there were no eastern front, but even in the war Stalin's government has been distrustful. It has maintained a blackout even against its allies. Apparently no one at the conferences with Mr. Stalin has been bold enough to ask him why he made his deal with Hitler. Without a confession there is enough to explain it. Europe was his enemy. He underestimated what Hitler could do and he overestimated the resisting power of Great Britain and France.

He may have foreseen another four years' war with central and western Europe fighting to exhaustion, the Nazi states against the bourgeois states. He having partitioned Poland with Hitler and having gained new territory and stronger frontiers would gather strength, enjoy prosperity, and in the end look down upon the wrecked world of the enemies of the soviet union. Such a war was to be enjoyed and profit taken from it. The miscalculation was nearly fatal. Stalin could not have believed that western Europe would hold out only sixty days. The war in the west was only a warm-up for Hitler's attack on Russia.

If Mr. Churchill has not asked Mr. Stalin any embarrassing questions he probably has not told him any embarrassing truths, such as that he owes his safety to England. If England had made peace in 1940 on the assurance that Germany did not want to destroy the empire but did want to drive Russia out of Europe, Hitler would have been relieved of the blockade, he would have had access to materials, he could have taken the Netherlands Indies and then he would not have made near-misses at Leningrad, Moscow, and Stalingrad. Mr. Roosevelt would not have been interested in a war from which England had withdrawn. English obstinacy, based on the full expectation of the American divisions now fighting in the Rhineland, saved Stalin.

Russia as an ally has this background, and if it is forgotten the misfortune will be that of the absent minded. There was no kinship of ideas, merely one of danger. In that furnace there was a fusion. It has served for the purposes of the war now drawing to its close. The same men who would have been satisfied if their strategy in 1939 had committed the rest of Europe to a war of complete demoralization control Russia today and it is the same Russia which since the Lenin revolution has regarded the bourgeois countries as natural enemies.

Russia, almost miraculously saved by the nations whose destruction it had contemplated, comes out of the war with great prestige and power. No one has been able to say no to Stalin as yet, altho he is under obligations for the supplies which enabled his men to move and fight. His need of his allies soon will diminish; their need of him, in the war against Japan, will increase.

His hand is aces, all aces. And we might all now begin to wonder what will happen if Germany, with its own background of communism and socialism, should decide that its only way out of its darkness is to lie down on Russia's doorstep as a Marxist foundling.

DRAMATIS PERSONAE AT SAN FRANCISCO.

The conclave convening at San Francisco April 25 to ponder the Dumbarton Oaks security scheme has almost as many eccentric characters listed in the playbill as the theatergoer would find in a Saroyan play.

Mr. Roosevelt, the only man in history who ever succeeded in getting America into a two front war, will now show the world how to achieve peace. He has an ingénue role.

Mr. Churchill's delegates will be representing a government which hasn't seen fit to give the British people a general election in 10 years and which has been continuously in power for 14. Nobody knows what the disfranchised British electorate thinks or what it will do when it can express itself.

Mr. Stalin wins the part of the villain by default. He will sell Uncle Tom Poland down the river and foreclose the mortgage on the Baltic states. Nobody has said "nyet" to him in Russia for 15 years and he need not expect that any one will at San Francisco, either. The critics in the fourth row will find that he has a good sneer.

One of the leading supporting parts is that of the Mackenzie King government of Canada. Mr. King is dissolving parliament prior to the San Francisco meeting and will go to the country some time in the next few months. His government may or may not be returned to power.

The government of Gen. de Gaulle in France is just as ambiguous, if not more so. The general appears out of politeness occasionally before the French assembly to remind the members that they exercise no real power, and contemplates no general election until the last French prisoner is pried loose from Germany. There are still at least a million and a half there, so the general isn't worried.

The Belgian, Dutch, and Norwegian governments exist also thru British patronage. No one can guess what the future has in store for them.

Greece, which is under British army rule, will flit in and out of the wings, but Italy, which is equally under British rule, won't be permitted on the stage. Italy is a co-belligerent, not an ally. Besides, Mr. Churchill and Mr. Eden don't like an Italian named Sforza, possibly because he doesn't like the house of Savoy.

Poland, the country over which the whole war started, won't be there at all. Its lines will be spoken by Stalin.

Eire, Portugal, Spain, and Argentina won't be there because they aren't members of the union. Neither will Syria and Lebanon, which fancy that they are independent. Gen. de Gaulle argues the point.

Switzerland and Sweden, the only free, democratic governments on the continent of Europe, are not invited to be present.

History furnishes no parallel to this absurdity. San Francisco is straight farce. Don't expect anything serious.

WILLIAMS REJECTED.

The senate refused to confirm the appointment of Aubrey Williams to head the rural electrification administration. The vote to reject him was 52 to 36. The 33 Republicans against him were joined by 19 Democrats.

This informal coalition is substantially the same one which insisted on divorcing the loan agencies from the commerce department before approving the nomination of Henry Wallace to the cabinet. The rejection of Williams shows that the senators have not changed their minds in the intervening weeks.

The country will take great satisfaction in this evidence that there still is hope for the preservation of the Republic. It is not going to be surrendered lightly to crackpots, wastrels, and enemies of the Constitution.

Still, it would be a great mistake to conclude that the victory has been won in the sense that the New Dealers will accept it and its implications as a guide to their future conduct. They are not abandoning the field. The proof of their determination to pursue their designs as if nothing had happened is the announcement that Mrs. Roosevelt is to speak at the forthcoming dinner to Aubrey Williams. It is even called a "victory dinner." That means that the White House regards this defeat as no more than a temporary check.

Likewise, the forces to which Matthew Woll, vice president of the American Federation of Labor, referred in his recent address in New York are not abandoning their alliance with the New Deal. The business men who are looking for fancy profits from trade with Russia can find nothing wrong these days with Aubrey Williams. Neither can their bankers. Neither can the radical leaders of the CIO. Neither can the Communists. All the influence of all such people is going to be directed toward preventing further coöperation between Republicans and Democrats for the national welfare.

The smear brigade to which Mr. Woll referred has not been disbanded. It worked valiantly for Williams and it will continue its falsifications and character assassinations as occasions present themselves. There will be no lack of money, of newspaper columns, and of radio stations to propagandize for unrest and revolution.

Obviously, the battle to save the Republic from the schemers and manipulators will be long and hard.

SPOOKS WE'RE FIGHTING.

Lt. Gen. Tadamichi Kuribayashi, commander of the Jap garrison on Iwo, sent his regrets to the emperor prior to drawing his sword for the final banzai charge. He expressed hope that he would prove a more successful military leader after his demise than he had been up to then. In death, he promised to "turn into a spirit" and lead the imperial army victoriously back over the trail of past defeats.

Gen. Kuribayashi will find plenty of material for a general staff to preside over his army of spooks wherever he's gone now. His spirit fleet can be entrusted to 94 Jap admirals committed to their ancestors in the last year. There are about a half million Jap soldiers for his army of shades. On the record of Jap military leadership, however, the general would be advised to take on as consulting experts the 18 generals of his ally, Germany, who have been killed on the western front. Of course, they were not altogether successful themselves, or they would not be dead.

We'll bet Gen. MacArthur and Adm. Nimitz are having some terrible nightmares. If they'll kindly get on the receiving end of a ouija board, Kuribayashi will tell them that he's going to knock their brains out.

Test Your Horse Sense

By Dr. George W. Crane

Select the answers which you consider best. The last problem counts five points. Then look for the correct answers below.

1. A pair of bays would normally be associated with a **Carpenter Gambler Farmer Sailor**
2. Which one of the following suggests a diamond? **Error Mistake Fault Faux pas**
3. Which one of these is inappropriate in this general grouping? **Cottonmouth Copperhead Cottontail Water Moccasin**
4. Which one of the following substances is called a corrosive? **Oil Turpentine Alcohol Acid**
5. Smog would most likely be seen in which city? **Los Angeles Pittsburgh Tulsa Miami**
6. Try to match the unexcelled scenic mountain ranges listed in the left hand column below with the states where you should expect to find them. You are entitled to one point for each correct judgment.

[a] Cascades	**[v] Wyoming**
[b] Berkshires	**[w] Tennessee**
[c] Catskills	**[x] Washington**
[d] Tetons	**[y] Massachusetts**
[e] Smoky mountains	**[z] New York**

Score yourself as follows: 0-2, poor; 3-6, average; 7-8, superior; 9-10, very superior. [Note—The last question counts five points.]

[Reg. U. S. Pat. Off.: Copyright: By The Chicago Tribune.]

ANSWERS.

1. Farmer [horses]. 2. Error [baseball]. 3. Cottontail [rabbit]. 4. Acid. 5. Pittsburgh [fog and smoke]. 6. [a] Cascades—Washington [x]. [b] Berkshires—Massachusetts [y]. [c] Catskills—New York [z]. [d] Tetons—Wyoming [v]. [e] Smoky mountains—Tennessee [w].

A LINE O' TYPE OR TWO

How to the Line, let the quips fall where they may. Reg. U. S. Pat. Office

WEIRD WORDS DEPT.

Tear sheet: A word of fairly recent growth in the language of Big Business and Bellowing Burocracy which has begun to crowd "clipping" [from a newspaper] to the ropes. The plain people still talk of clippings to paste in their scrapbooks, but the B. B.'s cannot be satisfied with less than a full page. "Please send tear sheet," their private secretaries always write.

* * *

The tear sheet craving developed, we suspect, among advertising agencies about the time that press agents became public relations counsels. When these impressive characters made a dent in newsprint, they wanted to see how their stuff compared with adjacent reading matter and if its position was favorable. Therefore, they yearned for tear sheets. Incidentally, a large bundle of tear sheets makes a happier impression, when waved at the client, than a skimpy assembly of clippings. So it has come to pass that there is a great clamor in the land for tear sheets, in spite of the paper shortage, and editors are tearing their hair.

* * *

Know-how: An expression which marks its user as a mastermind of industrialism, maybe even a junior executive. The familiar words, "skill," "method," "ability," are not pretentious enough for him. Perhaps they are not in his vocabulary, which has surprising limitations. "Me heap big chief. Me can do. Me have know-how": Such is his attitude, which naturally finds expression in Basic American.

* * *

Break down: The horde of economists and statisticians who are the camp followers of regimentation dropped this foundling upon the national doorstep. It's a chummy version of "analyze," which perhaps they couldn't spell. Typewriter machines in every line of work are now breaking down because of the terrific speed of their "break down" output. A sports page example: "A break down of these figures [27] produces 9 pitchers, 5 catchers, 8 infielders, and 5 outfielders." We feel that it is time for the break down gang to break up.

—‡—

THREE GOSSIPS.

Spring advances, Spring retreats—
Keeps us in suspense;
One sure sign
Along the line:
Mrs. A. and Mrs. B.,
Leaning for a gossip spree
Across the back yard fence.

Bargains, colds, ration points,
Family events,
Relatives in the war,
Letters had, waited for—
The neighbors, too,
Now get their due,
Across the back yard fence.

Lord love you, Mrs. A. and B.,
I think you show good sense.
Dirty dishes? Let them wait!
Midday meal? Somewhat late!
Spring, who has her point of view,
Slyly edges in with you,
Across the back yard fence.

Evan S. Tonian.

—‡—

Let's Sing of Chaos in the Spring.

Spring fever, whose languor alternates with bursts of ambition, explains spring cleaning, which men pretend not to understand. The sunshine shows up dirty windows that went unnoticed under winter's pallid glance. So the housewife scrubs them clean in an ambitious moment. Then the bright fingers of sun explore the farthest corners of her house, and hitherto ignored spots must be tackled with vim and vigor!

Therefore, a man comes home to a living room with the piano and the davenport pushed together and end tables piled atop one another, the easy chair and radio unapproachable. When he makes his way to the dining room, blankness meets his wondering eyes. So he proceeds to the kitchen, there to be greeted by a disheveled woman, claiming to be his loving wife, but unrecognizable under a layer of grime and oddly assorted articles of clothing apparently unearthed from an attic trunk.

When he pleads for supper she orders him to turn on the gas under the soup. He then proceeds to haul furniture under her direction, muttering oaths. For hasn't he slaved all day at the office? After the window cleaners left, hadn't the ambition to clean his messy desk kept him on the go all day?

These women just couldn't understand a man's desire for neatness and order!

Anonymous-Lee.

—‡—

WE'LL NEVER KNOW.

When your last grenade is thrown,
Your bayonet broken and gone,
And Death rides up to welcome you
As you whisper, "Carry on!"
Will your last thoughts be of war
And all its horrible mess,
Or will you remember those you love
And former happiness?
Will there be a last, long moment
As you pause on the Rim Between,
To view our lovely yesterdays
On memory's kindly screen?
And will one name escape you,
Beloved above all others?
Who do men think of first and last—
Their sweethearts or their mothers?

Eleanore-Melissa.

—‡—

Hitler asked for trouble and got rubble.

CHARLES COLLINS.

Friend of the Yanks

[Advice and assistance on draft and military questions and problems of dependents of service men and veterans are given here or by mail if a stamped envelope is sent. Personal advice and assistance are given to veterans by appointment.]

F. A. P. writes: "I am a high school student and will be almost 18 before I graduate this summer. I want to go to medical school but know I'll be called into service instead. Is there a branch of service which will offer some training which might later be useful to me as a medical student?"

If you care to enlist in the navy medical corps before you are 18, you might be able to select a type of work which would involve training in a number of fields useful to you later in the study of medicine. You can get training in bacteriology, serology, hematology, pathology, medical parasitology, blood and clinical chemistry, microscopy, etc. If you wish further information or want to enlist, go to the nearest navy recruiting station. In Chicago, it is at 321 Plymouth ct.

E. R. writes: "When I left my old job as an electrician to enter service, my rate was $1.35 an hour. When I returned to my old job, the boss told me I could have my old job back at the old rate when he was paying newer help over $2. What rate am I entitled to?"

You are entitled to receive the "going-rate" of wages or the union scale if you are a union electrician.

HOW TO KEEP WELL

by Dr. Theodore R. Van Dellen

To the limit of space, questions pertaining to the prevention of disease will be answered. Personal replies will be made under proper limitations, when return stamped envelope is inclosed. Dr. Van Dellen will not make diagnoses or prescribe for individual diseases.

[Copyright: 1945: By The Chicago Tribune.]

HAVE YOU A PET WART?

OF the various types of skin blemishes, warts rank high in popularity. Most of us can boast of being a one time possessor of any number of these innocent tumors. They may appear singly or in groups, but sometimes several grow together and form a large mass. What is more, they come in assorted sizes from a pinhead to a pea.

Their "why and how" is not clearly understood but evidence thus far shows that they arise because of infection with a filtrable virus which attacks the surface layers of the epidermis. Hence, many authorities consider them contagious. Strangely enough, the blemishes seem to favor youthful skin.

Ordinarily these "critters" are harmless, and they rarely if ever become cancerous. They seldom produce symptoms, but their presence on the fingers is often annoying. This leads to picking and scratching, which may be followed by bleeding or infection.

⊸

The back of the hand is the common site of distribution. All agree that when the face is involved, the lesions are a nuisance—particularly from a cosmetic standpoint. One variety may develop on the soles of the feet [plantar]. These warts may be mistaken for calluses because of the hard, horny layer which covers the region. Pressure on these points may be so painful that walking is impossible.

Scores of methods have been utilized for removal, but spontaneous disappearance—one of the mysterious behaviors of these "pests"—is not unusual. Many have been known to vanish, apparently from mental suggestion. This provides a basis for the success of grandmothers "buying" them from their offspring with a few well spent pennies. I didn't make any money on my crop because, at my mother's recommendation of rubbing potato peelings on the eruptions and tossing the "magic" skins over my left shoulder, they went away. Unfortunately the majority do not respond to this hocus-pocus treatment.

⊸

Those who have access to chemicals frequently attempt to dissolve the growths by the application of nitric acid, glacial acetic acid, or salicylic acid. Caution must be taken not to irritate or inflame the surrounding skin. Carbon dioxide snow, fashioned into a pencil and touched for a few seconds with pressure, is a valuable agent in certain types.

When only a few excrescences are present, electrocautery may be successful, but unless the area is well anesthetized discomfort may be noted. As a rule, X-ray or radium will dispose of them readily. Moreover, pain is absent, scarring is less likely, and the possibility of infection is rather remote. Needless to say, expert administration is demanded to prevent radiation burns.

No single remedy will be effective in every instance. If simple measures fail to bring results, skilled attention should be sought. When they are not prominently located or if they cause no trouble, it is better to let well enough alone.

⊸

WHITE SPOTS.

N. A. writes: I am 13 years old and have developed vitiligo on my upper arms. Is there any cure?

REPLY.

We do not know why small areas of skin lose their pigment. Hence the condition cannot be cured. Staining the spots is a temporary measure, used by many victims. Sunbathing makes these patches more prominent, as they do not tan.

⊸

INGROWN.

W. writes: My husband is annoyed by ingrown hairs on the face. Why does he get them?

REPLY.

This is usually a shaving problem, especially in those who go over the area again and again. This causes irritation and, finally, infection in the tiny hair follicles.

⊸

MATZOTHS.

R. W. writes: Do matzoths have acid in them? Whenever I eat anything acid my face breaks out. The Passover will soon be here and I would like to know before then.

REPLY.

Yes, about the same amount as bread. I doubt if "acid" is responsible for your blemishes.

⊸

CATNAPS.

Mrs. E. A. writes: I am 64 years old and every time I go to a lecture, I fall asleep. Can you advise me?

REPLY.

This is an old complaint. Perhaps the speaker is at fault. Other considerations are your state of health, ventilation, and warmth of the room.

⊸

YES AND NO.

H. B. T. writes. Is physical aging a disease or a normal process?

REPLY.

In the absence of a fountain of youth, aging is normal—if we live long enough. Any disorders resulting from this process may be considered a disease.

Test Your Facts

Below each of the following questions are listed three answers. Make your choice, see the correct answers below, and mark your score:

1. The king who prophesied "After me, the deluge" was [a] Napoleon. [b] Nero. [c] Louis XV.
2. The incubation period for a chicken is [a] four weeks. [b] Five weeks. [c] Three weeks.
3. Which of the following is the best fireproofing material? [a] Alabaster. [b] Asbestos. [c] Asphalt.
4. The writing of the Book of Genesis in the Bible is credited to [a] Moses. [b] Luke. [c] Samuel.

ANSWERS.

1. [c] Louis XV. 2. [c] Three weeks. 3. [b] Asbestos. 4. [a] Moses.

LITTLE RED RATION HOOD

Front Views & Profiles

By MARCIA WINN

Two Wars and One Dancer.

If you knew what credence to place in war time reports emanating from Stockholm, many matters might be simpler. As things are, you sit and wonder in horror if it can be true that the Germans have put to death Vaslav Nijinsky. Stockholm says so. Stockholm says Nijinsky was a victim of the Nazi policy of executing all persons in Budapest suffering from mental or nervous disorders.

⊸

Nijinsky was the man of whom the birds were said to be jealous. Only those who attended the ballet before 1919 saw him dance, but none who saw him has ever forgotten it. Against their memories of this beautiful, catlike young man with the darkly brooding countenance and the dreaming slant eyes of the oriental, all other male dancers are nonexistent. Admire the feats of any modern, no matter how extraordinary they seem, and the remembering ones will say, softly, "O, but you should have seen Nijinsky!" Nijinsky was the only dancer who could perform *entre-chats dix*, crossing his feet in midair 10 times without touching the ground. Other men need airplanes to give them wings, but Nijinsky soared alone. His leap thru a window in "Le Spectre de la Rose," made from a standing position like the flight of a bird, is recorded as the most incredible leap in ballet, and four men, their arms intertwined in a resilient web, stood in the wings to catch him in descent. He moved in a cloud of idolatry, bowed to even by queens. Once when he neglected to appear at a luncheon given by Queen Mary of England in his honor, the queen merely sighed. "We can forgive him," she said, "he is not of this world." He soared to the pedestal of a god, and perhaps the gods then were jealous, or perhaps they were kind. They never allowed him to fall. Instead, they made him go mad.

⊸

His madness was said to have been caused by his experiences as a prisoner at the outset of World War I. He was arrested in Budapest in 1914 as a spy after figures and drawings thought to be code had been found in his rooms, and altho able to prove that these were the mechanics of his new dances, he was held in a concentration camp until 1916. Then he came to America for a magnificently triumphant tour. Soon after this he began to act strangely and in 1919 was pronounced insane.

He was placed in a sanitarium outside Paris where he reacted to nothing except pencil and paper. With these he made curious, involuted line drawings, as rhythmic as his most stirring ballet feats. All efforts to awaken his mind thru dancing failed, but none as miserably as the night Diaghilev, his former mentor, took him to the ballet at the Paris opera. Karsavina, the great ballerina who had been his co-star, was to dance "Petrouchka" with Serge Lifar as she had once danced it with Nijinsky. Nijinsky was to watch and remember suddenly that he was really a dancer and not, as he thought then, a horse.

But Nijinsky, handcuffed to the men on either side of him, did not watch. He sat with a stiff, terrible smile on his lips and a glazed emptiness in his eyes. When the audience arose, he sat and looked straight ahead. When Diaghilev touched his arm to go, he turned and whinnied.

⊸

Already, at that time, in 1929, his vibrant, evocative figure was wasted and his head bald. But suddenly, after being taken to Switzerland and given insulin, he began to improve. In 1936 he dressed again in ballet costume. He left the sanitarium to live with his wife, and in 1940 they went to Budapest hoping to come to the United States to continue the insulin treatments. He was barred because he was without visible means of support. . . . But those who saw him dance once long ago always thought he would emerge again, forgetting, perhaps, that one cannot recapture a dream, and forgetting, too, how pitiful and tragic the dance of a broken man of 55 might be. And so the people who first destroyed his mind now have destroyed his body.

VOICE OF THE PEOPLE

Writers should confine themselves to 200 or 300 words. Give full names and addresses. No manuscripts can be returned. Address Voice of the People, THE TRIBUNE.

AMERICA'S "RESPONSIBILITY."

Chicago, March 11.—President Roosevelt in his recent speech relative to the Yalta conference stated we would have to collaborate to preserve the peace or else face the responsibility of a third world war.

Since when have we become responsible for the stupidity or cupidity of foreign war mongers and internationalists in our midst who have thrown the world into chaos for the second time in 25 years?

It seems to me a third world war is inevitable, due to the policies being pursued by the holy three, or shall I say the unholy three. Any policy which is based on force and slavery is bound to result sooner or later in another war.

Whether we collaborate or not, a third war is already in the making and F. D. R. is using the danger of another war as a big stick to gain favor for his scheme for a world state. This world state will be used as a vehicle for economic dominance over all nations by the international bankers.

Only thru a peace based on justice for all nations and economic freedom in relation to their needs can we ever hope to attain our goal of permanent peace. GEORGE W. BUERGER.

PLENTY OF TRUMPERIES.

South Bend, Ind., March 12.—Luncheon cloths and draperies are beautiful home decorations, but they never will take the place of sheets, pillow cases, towels, and some of the other necessities which are unobtainable in the stores today.

A tour thru any department store will prove that we apparently have an over-abundance of luncheon cloths, draperies, women's play suits, and other textiles which cannot be termed necessities around a house.

Perhaps some Tribune reader, who happens to be connected with the WPB, can explain this over-abundance of flowered textiles and the shortage of plain, ordinary home necessities.

This reader believes that the situation may have been caused by a definite ceiling price on necessities, a lack of, or very little control over, flowered textile prices. TRIBUNE READER.

SPURRING HENRY'S JOB PROGRAM.

Chicago, March 8.—Returning to Chicago recently from the east, and after reading about the acute labor shortage in this area, which is emphasized in New York newspapers, I had occasion to ride the elevated thru Oak Park.

Imagine my amazement to see two strong, able-bodied men standing on each street crossing with a large stop sign, in addition a gate tender.

Talking to an Oak Parker, I discovered that the raving and ranting of the village editor had stirred up the commerce commission, and it was so ordered.

I wonder, are Oak Parkers such imbeciles that they cannot see where they are going? I suggest that we follow the same procedure on our streets, such as Madison, etc. This will take up surplus labor. A CHICAGOAN.

THEY'RE ALREADY LIBERATED.

Livingston, Mont., March 19.—Now that the big push is on in the west, where are the English, and how about the French?

We don't seem to think much of the lives of our boys. We take them over there with little training. Why not arm the French and let them do some of their own liberating?

C. W. GRANT.

WHY WORRY?

Park Ridge, Ill., March 18.—Why worry about the division of Poland? American Poles, at least, planned it that way—they voted for Roosevelt almost to a man.

Why worry about the shortage of meat? The majority of housewives planned it that way. They reelected a man who does not approve of providing for his own country first.

Why agonize about sending 18 year olds into battle after a bare 15 weeks of training? The American voters returned to office men who have broken their promises again and again, etc.

Why tear our hearts over the casualty lists? We elected an administration of Democrats, and Democrats have found no other way to arrive at prosperity but along the bloody path of war.

Why worry about Mr. Roosevelt becoming a dictator? He couldn't dictate to two men at Yalta, much less 130 million at home—or can he?

And why not have compulsory military training? Europe has always had it and Europe has always had wars and we have always had to win them sans compulsory military training. Compulsory military training makes youth amenable to commands and so easily led by any spellbinder. C. C. L.

BLOODY RUSSIA.

Walkerton, Ind., March 13.—In reply to Dr. Benjamin Chapman's protest against the "vicious attack upon the soviet government" I would like to ask him what right the soviet government has to transfer people of other nationality into its own country? Is it because they murdered millions of their own Christians and are now going to practice the same on another nation by kidnaping them and butchering them as they did the 10,000 Polish officers at Katyn? This is a pet sport of the blood dripping, godless Russian government. The chief aim of this godless government is to destroy Christianity and Poland, a Catholic country, is Russia's next victim. Is this treating the Poles "very good" as Dr. Benjamin Chapman claims? The Poles can do without such benefaction. CELIA BDZIEL.

TRAINS OF STREET CARS.

Chicago, March 4.—In order to save man power, why not hook up a string of four to six "muzzle loader" number 4 or 5 Cottage Grove or South Chicago cars in a train, thereby eliminating several motormen? We, the public, would get the same service, as they always run in bunches at 15 to 30 minute intervals. W.

FRIEND OF THE PEOPLE

Letters to this department must be signed with names and addresses of writers.

NOT AT LAWYER'S MERCY.

Chicago, March 24.—In 1943 my husband and I retained an attorney to write our wills. In 1944 my husband died and the same lawyer handled my affairs, such as probating the will and all necessary matters pertaining thereto, for which I again paid him the sum asked for. Now he is closing the estate and settling my affairs. 1. Do I have to pay him the large sum he is now asking? 2. Am I at his mercy to pay an amount I consider unjust? F. A.

1. If in 1944 you paid only for services to date, then it is reasonable that you should now pay an additional sum for the closing of the estate.
2. No. If you are dissatisfied, you can submit the question to the probate judge.

TRIBUNE LAW DEPARTMENT.

AMONG THE FOLKS IN HISTORY

Reprinted from Tribune's collection of Gaar Williams cartoons

WAR INVENTION STORY WILL BE TOLD OVER W-G-N

Loss of Lexington Leads to Vital Pump.

The story of two inventions which solved some of the major problems of modern warfare will be dramatized tonight over station W-G-N in the eighth broadcast of America Unlimited, the program dedicated to Chicago war workers and the part they play in allied victories.

The first of the two sequences to be dramatized tonight will tell the story of the sinking of the great aircraft carrier Lexington, and the second will tell how American engineers solved the problem of switching freight cars from the normal to the narrow gauge railways used in some European countries.

Stem All but One Fire.

When the Lexington was hit by Japanese bombs during the battle of the Coral sea, damage control parties were able to stem all the fires but one. That one, to her officers, posed no great problem until it was discovered that the ship's main propulsion engines, which also operated the water pumps, had failed.

Hand pumps became useless when high test aviation gasoline began leaking from sprung pipe joints.

From this lesson the navy learned that ships must be provided with small, powerful, and mobile pump units for use if the main engines were destroyed. The Buda company, Harvey, solved this problem and the pump engines produced in the company factories have been instrumental in saving crippled fighting ships thruout the world.

Railway Problem Solved.

When allied troops hit the beaches of France for the great invasion of Europe they took with them another product of the Buda company which solved the transportation problem of Europe's multiple gauge railroads. For the first time armies could depend on the railway shipment of supplies no matter what gauge tracks they might encounter. The Buda company had invented a railway car which could be converted from the standard four feet eight and a half inch track to fit any other track in a matter of minutes.

America Unlimited is heard from 9 to 9:30 each Monday night over W-G-N.

CARRIER MIDWAY GIVES THRILL TO CHICAGO WOMAN

When the new aircraft carrier Midway slid down the ways recently at Newport News, Va., an honor guest was Miss Dorothy Brooks, 1432 N. La Salle st.

Miss Dorothy Brooks.

Miss Brooks' father, Capt. Norman C. Brooks, discovered the Midway Islands, after which the carrier was named, and planted the American flag on them, in 1859. He named the three islands East Brooks, West Brooks, and Middle Brooks. Forty-four years later, American marines landed on the islands to convert them into a station of the trans-Pacific cable, and they later became a clipper plane stop.

Miss Brooks was born in San Francisco, but she has lived in Chicago since 1911, during all of which time she has been an employe of the Railway Express agency and its predecessor companies.

WAR PRODUCTION PARLEY TO BE HELD IN CHICAGO

The Chicago Technical Societies council will poin with the army, navy, and war production board in a war production conference in the Stevens hotel Thursday. The 42 societies making the council represent all forms of scientific and technical work, and 33 panel discussions of their fields will occupy most of the day.

In addition, exhibits of war material and production equipment will be displayed. Maj. Gen. Levin H. Campbell Jr., chief of ordnance will report on a recent survey of fire power in combat at the noon luncheon. Clarence G. Stohl, president of the Western Electric company, will present at dinner a report on American industrial production.

The Inquiring Camera Girl

BY MARYON ZYLSTRA

[The Tribune will pay $5 for each interesting question submitted by a reader and used by the Tribune. Today's question was submitted by Marjorie L. Abrahams, Elmhurst, N. Y.]

THE QUESTION.

In what way has spring fever affected you?

WHERE ASKED.

Washington st. and Michigan av.

THE ANSWERS.

Lorraine Sullivan, student, 6022 S. Talman av.—I've been trying to concentrate on my home work and things I should do but to no avail. I can't drive myself to stay indoors. To give myself a legitimate excuse to be loafing I've been spending lots of time reading books outdoors that I should have read this winter.

Elizabeth Casper, student, 4041 Ellis av.—It's the same way every year. Springs gets the best of me and all I can do is let it take its course and enjoy it while it lasts. This year I've done a horrible thing. The warm days we had made me want to be outside and I quit my after school job. I'll get another soon.

Leonard Nakulski, student, 864 N. Wells st.—Spring makes me feel ambitious rather than lazy. I feel like going out and doing things. I've been planning all sorts of hikes and recreation. I'm going to take advantage of spring with the idea in mind that it comes but once a year. I'll enjoy it while it's here. It is a lot of fun.

Henry Ginsburg, student, 1327 Albion av.—There are a lot of things I should do—practice on the piano, my homework, and so forth. I could sit at the piano for hours but I wouldn't learn a thing because my mind wouldn't be on my work. There's no cure for spring fever except to imagine it's raining outside.

Norman Axelrad, student, 1122 E. 52d st.—I have a late class in school and when it's so perfectly warm outside all I do is sit and stare out the window of the classroom. I can't even sleep at night when I have spring fever. To counteract this I wear myself out during the day playing baseball. Then at night I can't stay awake.

Why Be Fat?

You don't have to be when it's so easy to have an alluring figure. Get at those deep-down spots where fat accumulates — trim off bulges at hips, waist, thighs, legs . . . step up vitality . . . the pleasant Stauffer Way.

Just lie back and relax. The Stauffer System does the rest. No starvation diets, no drugs, no exhausting exercises — just a gentle AUTOMATIC motion that coaxes away extra weight and smoothes your figure contours. Come in today and let us prove what we can do for you.

FREE
Trial Treatment
Phone Franklin 0340

STAUFFER SYSTEM
219 No. Michigan Ave.
Open Evenings
4 Week Course $12.00

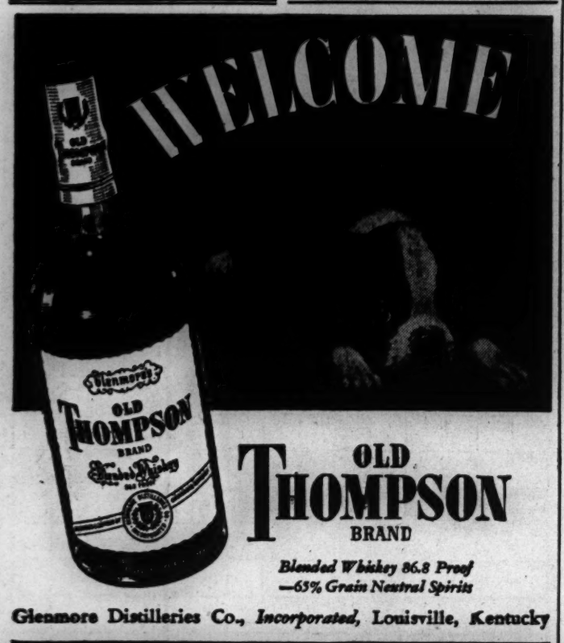

OLD THOMPSON BRAND

Blended Whiskey 86.8 Proof
—65% Grain Neutral Spirits

Glenmore Distilleries Co., *Incorporated,* Louisville, Kentucky

Monday Store Hours, 9:45 to 5:45 **Marshall Field & Company**

You'll find everything but a skeleton in our

NEWLY DECORATED AND ENLARGED

CLOSET SHOP

(conveniently located on the First Floor, North, State)

everything from glove boxes at $1 to sturdy storage cabinets at $9.98

It's fresh, gay, inviting (and packed with useful ideas)—our colorful new Closet Shop on the first floor!

It solves problems for you, and beautifully. Need an extra closet? Tuck one of our decorative wardrobes into a corner of your room. Want to beautify a closet, organize your belongings? Choose a *colorful* set of wardrobes, hat box, shoe bag. Need safe storage for winter clothes? Secrete them in a roomy, dust-proof cabinet. You'll find everything here . . . even quilted satin hose boxes, plastic hangers, sturdy shoe bags.

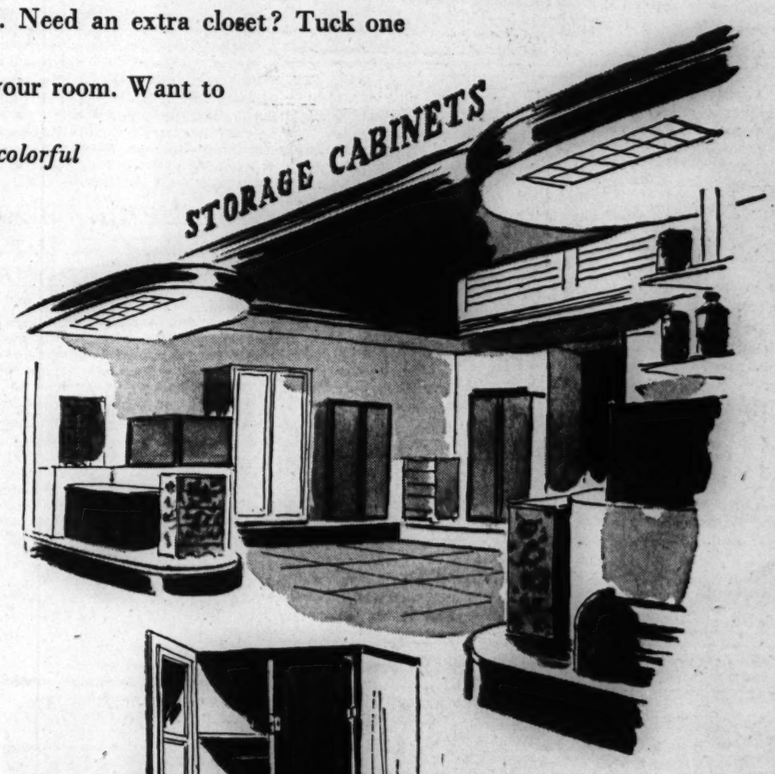

Easy-to-assemble storage cabinets:

1. Stor-Aid storage closet (wood-reinforced, heavy corrugated board), 61 x 29 x 21 inches. $4.49

2. Stor-Aid storage chest, corrugated board, wood reinforcements, 21 x 19 x 32 inches, $2.98

3. Stor-Aid storage chest, heavy corrugated board, wood-framed lid, 32 x 20 x 20 inches, $4.98

4. Stor-Aid storage cabinet; has hat and shoe shelf and rod for ties; 67 x 29 x 21, $5.98

5. Stor-Aid storage cabinet (wood-reinforced, heavy corrugated board), 67 x 29 x 21 inches, $9.98

(*Not shown*) Stor-Aid pyroxylin-coated cotton wardrobe bag; three sizes: $5.50, $5.95, $6.95

Stor-Aid flowered cotton wardrobe bags; two sizes: $5.95, $6.95

Closet Shop—First Floor, North, State

A Beautiful Hairdo For Easter

Pink Oil-Mist Permanent

$4.45 Reg. 8.00

For that "casually perfect" look . . . this ultra-smooth wave! Pink Oil-Mist is gently sprayed onto the hair—leaves the hair soft and pliable. Special protectors, dipped in Oil-Mist, insure a better curl.

MODERN WAVE.....$2.75

• *With or Without Appointment.*
• *Satisfaction Guaranteed.*

Michael's BEAUTY SALONS

7900 Kenwood	• Reg. 8700	6234 S. Western	• Rep. 1184
2216 E. 71st St.	• Dor. 6232	1135 Lake St. Neisner's Oak Park	• Vil. 3410
6330 S. Halsted Neisner's	• Eng. 2702	1949 Lawrence	• Lon. 8831
7916 S. Ashland	• Tri. 7117	634 Davis, Evanston	• Uni. 4303

36 W. RANDOLPH PHONE DEARBORN 3372

CHANCE TO SAVE!

COMPLETE GLASSES
Here is a chance to make great savings on your next purchase of glasses. Think of it, for only $3.45 you may buy these beautiful TORIC lenses complete with Rhodium finish mountings. Suitable for either FAR or NEAR vision; 20 other modern styles at moderate prices.

CREDIT IF DESIRED NO EXTRA CHARGE

Free Eye Examination
It is no longer necessary to pay fees of $5.00 to $15.00 for having your eyes examined, when at Ritholz you are assured of a thorough examination by a skilled Optometrist at no cost to yourself or obligation to purchase. This is a real offer that should be taken advantage of NOW!

FACTORY-TO-YOU
The Dr. Ritholz Optical Co. operates several stores throughout the United States and Canada. All of them serviced by our gigantic factory. This huge production program results in greater buying power with lower costs and better glasses at lower prices.

MONEY-BACK GUARANTEE
These glasses are guaranteed to satisfy. They must suit you or your money will be cheerfully refunded. This is our unqualified promise. Perfect satisfaction—OR YOUR MONEY BACK.

Dr. RITHOLZ OPTICAL CO
A National Organization Stores in Many Principal Cities

Main Office & Factory—1148-1160 W. Chicago Ave.
LOOP! — 36 N. Dearborn St., West Side of Street

NORTH: 4709 Broadway, 3109 Lincoln
WEST: 11 S. Pulaski Rd.
SOUTH: 4654 S. Ashland Ave., 4522 S. Halsted St., 4706 South Park Way, 11334 S. Michigan Ave., Roseland

Open Tuesday, Thursday and Saturday Evenings
Loop Store Open Monday and Thursday to 9 P. M.
Main Office Open Thursday and Saturday to 8 P. M.

Founded 1897

There's only one better buy in Bonds...*WAR BONDS!*

Glenmore Distilleries Co., *Incorporated*, Louisville, Kentucky

ADVERTISE IN THE TRIBUNE.

HOW TO GET A PERSONAL LOAN for LESS than usual Small Loan Costs

SMALL LOAN RATES ARE OFTEN TWO TO THREE TIMES MORE!

Why, for a $100 loan, make 12 payments of about $10.07 each, totalling $120.84 (which is $20.84 *more* than you borrowed) when at Merchandise Bank a similar loan would cost you only $8—*on your signature only*. And only $5.50 if with one co-maker.

Here you save at least $12.84 (that you might as well have in *your own pocket*)—or as much as $15.34, if you choose to have a co-maker. In either case, you SAVE nearly as much as two payments on your loan.

Made Easy For You

If you need a loan—or want to *reduce present borrowing costs* —there's no need to take time off your job. Simply phone us at Whitehall 4500, or write, and everything can be quickly and confidentially arranged at your convenience.

For a 12 mo. $100 LOAN	At Usual Small Loan Rate, You Pay	$20.84
	At Merchandise Bank You Pay Only	8.00
	YOU SAVE	*$12.84*
For a 12 mo. $200 LOAN	At Usual Small Loan Rate, You Pay	$39.52
	At Merchandise Bank You Pay Only	16.00
	YOU SAVE	*$23.52*

Why Pay More THAN THIS LOW COST?

• *Savings shown apply to "signature only" loans repaid in 12 monthly instalments, cost to be deducted in advance. You can save even more if you borrow with one co-maker. In either case, you save at least half of usual and lawful Small Loan Charges.*

Whitehall 4500 MERCHANDISE NATIONAL BANK

MEAT INDUSTRY DRAWS PLAN TO HALT SHORTAGE

New Deal Price Ceilings Under Attack.

A committee representing all branches of the meat industry, from the grower to the corner butcher, yesterday completed a plan here designed to make more meat available for the nation's tables by breaking the deadlock on grain and stock ceiling prices which, the committee said, has made it unprofitable for corn belt stock feeders to continue their business.

A. D. Brownfield of Deming, N. M., chairman of the general committee of 16 representing national organization of growers, feeders, slaughterers, and retailers meeting in Hotel Sherman, refused to divulge full details of the plan until it is presented early this week to the senate agriculture subcommittee, which has been directed by the senate to conduct a full inquiry into the food problem.

Losses Will Be Told.

Brownfield said, however, that newly correlated industry-wide figures show that government price ceilings on corn and stock have resulted in losses to growers, feeders, and packing houses and caused much meat to be diverted into black markets. These figures will be presented to the senate subcommittee.

Later in the week, the plan, "with its statistics showing the effects of government bungling on the meat industry," will be presented to the house agriculture committee, Price Administrator Bowles, and War Food Administrator Marvin Jones, Brownfield said.

The plan is expected to prove that government price control has resulted in the present meat shortage.

The plan will recommend, it was believed, an upward adjustment of 1 to 2 cents a pound on choice stock. Such a step, Brownfield said, would relieve the situation "by stimulating farmers to resume feeding, resulting in more and heavier cattle, as well as greater returns to packers."

Members of the subcommittee forming the plan include W. S. Clithero of Armour & Co., Albert K. Mitchell, Albert [N. M.] rancher, Paul Thompson, Clinton [Ind.] stock feeder, and Edwin Janssen, St. Paul, Minn., president of the National Association of Retail Meat Dealers.

Janssen, who was directed by the board of directors of his organization in another meeting at the Palmer House to seek a crack in the price ceilings on a different basis, left immediately for Washington, D. C., to see war food administration and OPA officials.

Cite Reason for By-Pass.

J. A. Kotal, national secretary of the retail dealers, charged that they are receiving and passing on to the nation's table only 25 per cent of what they need because too large a percentage of meat is by-passing federally inspected slaughterhouses from which the retail dealers obtain a majority of their supplies.

The reason for the by-pass was given as the packers' inability, because of price ceilings, to meet prices obtained from country slaughtering, with its high returns from black market operators and frozen locker patrons.

In February, 1943, Janssen predicted the present meat chaos at an industry meeting here if OPA policies outlined by "classroom theorists" were continued. Janssen warned the OPA at that time that black markets combined with "amateurish control" would threaten the entire civilian meat market—a prediction which observers said yesterday had come true.

DANAHER NAMED AS AID TO G. O. P. NATIONAL GROUP

Washington, D. C., March 25 (AP).—Appointment of former Sen. Danaher of Connecticut as congressional aid to the Republican national committee was announced tonight by Chairman Herbert Brownell Jr.

The position was authorized by the committee at its January meeting in Indianapolis.

"Our important objective is the 1946 congressional elections," Brownell said in a statement, "and we intend to offer to the members of the senate and the house every possible coöperation between now and the next election. We have created the post of congressional aid to the end that all efforts at the national level may be thoroly coördinated."

Brownell said plans for permanent and continuous national committee activities will be submitted to the executive committee here Tuesday.

"I THOUGHT I recognized your son yesterday! I said to my husband: 'Isn't that the little Perkins boy, home on furlough?'"

OFFICIAL WEATHER FORECAST

The United States weather bureau forecast for today and tomorrow and yesterday's table of records follow:

INDIANA: Cloudy; showers this morning; partly cloudy this afternoon thru tomorrow; cooler east and central today and in entire state tonight.
LOWER MICHIGAN: Partly cloudy; showers today; partly cloudy tonight and tomorrow; cooler today except near Lake Huron; cooler entire state tonight.
UPPER MICHIGAN: Cloudy and showers today; partly cloudy tomorrow; little change in temperature except cooler tonight; moderate winds.
WISCONSIN: Cloudy and showers today and in north tonight; partly cloudy tomorrow; little change in temperature except cooler tonight.
IOWA: Partly cloudy today and tomorrow; little change in temperature except cooler tonight.

Place of observation.	Highest last 24 hours.	Lowest last 24 hours.	Precipitation last 24 hrs.
State of weather.			
March 25, 7:30 p. m.			
Central war time.			
East central states—			
Carbondale, rain	65	60	.93
Chicago, cloudy	67	57	.57
Cincinnati, cloudy	84	48	...
Cleveland, cloudy	83	52	...
Columbus, clear	85	51	...
Detroit, cloudy	78	43	...
Escanaba, cloudy	54	41	.03
Grand Rapids, cloudy	77	49	Trace
Green Bay, rain	61	50	.15
Indianapolis, cloudy	78	56	...
Louisville, cloudy	84	53	...
Madison, rain	62	55	.06
Marquette, cloudy	65	47	Trace
Memphis, cloudy	68	62	.83
Milwaukee, cloudy	61	47	.21
Nashville, cloudy	80	57	...
Sault Ste. Marie, cloudy	58	31	...
Traverse City, cloudy	78	50	...
West central states—			
Bismarck, cloudy	57	41	.39
Des Moines, clear	64	56	.79
Dubuque, rain	61	55	.68
Duluth, rain	57	39	.11
Kansas City, cloudy	68	53	Trace
Little Rock, cloudy	69	56	.11
Minneapolis, cloudy	62	55	.02
Oklahoma City, clear	68	48	.63
Omaha, cloudy	67	55	...
Rapid City, rain	41	35	1.09
St. Louis, rain	65	58	1.13
Sioux City, clear	70	52	Trace
Wichita, cloudy	67	46	...
Williston, missing	M.	38	...
Eastern states—			
Atlanta, cloudy	79	51	Trace
Boston, clear	37	40	...
Buffalo, clear	76	40	...
Eastport, missing	M.	34	...
New York, clear	66	45	...
Philadelphia, cloudy	68	41	...
Pittsburgh, clear	80	49	...
Washington, clear	74	43	...
Gulf states—			
Abilene, clear	72	50	...
Amarillo, clear	67	38	...
Brownsville, clear	82	58	...
El Paso, clear	63	39	...
Fort Worth, clear	76	56	Trace
Galveston, clear	76	62	.02
Jacksonville, cloudy	82	59	...
Miami, cloudy	79	60	...
New Orleans, cloudy	76	68	.22
San Antonio, clear	78	51	.02
Tampa, cloudy	84	63	...
Mountain states—			
Albuquerque, clear	59	32	Trace
Boise, rain	53	33	Trace
Cheyenne, clear	46	29	.04
Denver, cloudy	59	37	Trace
Havre, cloudy	59	37	Trace
Helena, cloudy	53	30	Trace
Phoenix, clear	70	35	...
Pueblo, clear	58	20	.26
Salt Lake City, clear	52	29	...
Pacific states—			
Fresno, rain	55	41	.08
Los Angeles, cloudy	62	37	...
Portland, rain	61	43	.35
San Diego, clear	62	42	...
San Francisco, rain	55	46	.73
Seattle, cloudy	60	44	.09
Spokane, rain	48	38	Trace
Yuma, clear	74	42	...

M—Missing.

Window Washer Walks Thru Window in Sleep

Alex Hederson, 48, of 525 W. 25th pl., a window washer, walked out of a second story window in his home and broke his right ankle. He was walking in his sleep.

DIES OF FALL INJURIES.
Dan Daveille, 47, of 1747 Wabansia av., died in Alexian Brothers hospital yesterday from injuries suffered Tuesday when he fell from a truck in Evanston.

CIO HAILS DEWEY AFTER FIGHTING HIM IN ELECTION

Albany, N. Y., March 25 [Special].—The New York state CIO, which fought Gov. Dewey as a Presidential candidate, today warmly commended him and the Republican controled legislature, which adjourned Saturday night.

In a statement issued today Louis Hollander and Harold J. Garno, president and secretary-treasurer respectively of the state CIO, said that this year's legislative session was "the best since Gov. Dewey came into office."

They praised especially the passage of the Ives-Quinn bill forbidding discrimination in employment, the "harmonizing" bill of merit rating in unemployment insurance which also increased benefits of unemployed wage earners, and the New York City rent control bills.

"Gov. Dewey is to be commended for his open espousal of these important bills despite the fact that some sections of his party were bitterly opposed to all three bills," said Hollander.

SCALP CONDITIONING BY WELLINGTON

Lack of hair is a great Handicap to one's appearance. We urge early investigation as to the cause and in the correction of scalp disorders. Free consultation and advice. You'll marvel at the awakened sensation given by our treatment.

To Demonstrate Its Rejuvenating Effect We Offer You a

FIRST TREATMENT
Special at $1.00
Regularly a $3.00 Treatment.
Mon., Wed., Fri.....11 to 9
Tues., Thurs., Sat.....10 to 6
Phone WABash 7040

WELLINGTON HAIR and SCALP INSTITUTE
• ESTABLISHED 20 YEARS •
209 S. STATE—SUITE 716

"Hapgood never has to do the dishes—We should have gone to Arthur Murray's, too!"

Humble toilers become social butterflies quickly at Arthur Murray's! You'll get your wings after just a few delightful hours with one of our experts! And how your partners will love your smoth Rumba or dazzling Fox Trot. Enroll today . . . have a whirl at your next party.

Arthur Murray, 57 E. Jackson Blvd.

ARTHUR MURRAY, 57 E. Jackson Blvd.

This is for PFC Alec Williams

YOUR FIGHTING MAN...*every* fighting man... is counting on getting plenty of battlefield supplies. Just 1 tablespoonful of fat can help make enough sulfadiazine to treat 35 wounded men.

One pound of the fats you save will make 6 bars of soap, to help ward off infection and disease. And the average fighting man uses 15 bars of soap every month. Just multiply these figures by millions!

Or a pound of fat can help make 150 machine-gun bullets! Remember, there are hundreds of war and homefront uses for fats. So keep saving ...and get 2 red points for every pound. Approved by WFA and OPA. Paid for by Industry.

We Must Save More Used Fats!

QUICK RELIEF FOR SORE THROAT FROM A COLD

GET CAL-Aspirin . . . DISSOLVE 3 TABLETS IN ½ GLASS OF WATER . . . AND GARGLE

Enjoy *all the comfort* CAL-Aspirin offers! Take it to ease painful cold symptoms—to soothe headache that often accompanies colds—and rely on it for fast relief of sore throat due to a cold. Just dissolve three tablets of CAL-Aspirin in a half glass of water and gargle—repeating frequently. See how speedily CAL-Aspirin used this way relieves pain and irritation.

CAL-Aspirin, as thousands know, provides the quick pain-relieving action of pure aspirin in well-tolerated combination with calcium. So it not only relieves muscular aches and pains hurriedly, but tends to combat stomach distress which with some people may follow use of other medicines. That's why it is more popular daily with thousands of persons.

Ask for CAL-Aspirin now, at any drugstore. Keep it handy for instant use. Tubes of 12 tablets; vials of 36 and 100.

CAL-Aspirin

FAST, EFFECTIVE, EASY TO TAKE

Nestlé's gives the world a great improvement in evaporated milk

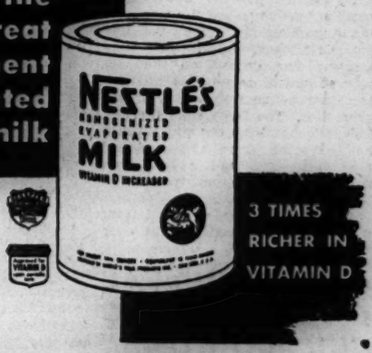

3 TIMES RICHER IN VITAMIN D

NEW YORK

VISIBILITY

Taft guests clearly see the value that has made this great modern hotel so popular!

2000 ROOMS, BATH AND RADIO

HOTEL TAFT ALFRED LEWIS, MGR.
7th AVE. AT 50th ST. NEW YORK 19
TIMES SQUARE AT RADIO CITY
BING & BING MANAGEMENT

GAS ON STOMACH

Relieved in a few minutes or your money refunded

To get quick relief from the pain, misery, discomfort and distress of gas, belching, bloating, burning sensation, heartburn, sour stomach, acid stomach, flatulence and dyspepsia due to hyperacidity, here's what to do. Get a big bottle of famous Cambridge Cars. Then, when next you are distressed, take a few pleasant tasting tablets and experience for yourself the quick, effective relief they bring—ALMOST WHILE YOU WAIT. If, after you try them, you do not get the relief you yourself expect, return the unused portion of the bottle and we will refund your money in full. Come in today for a large bottle of 100 tablets, price $1.89, on this liberal guarantee. Trial size for only 50c. Phone and mail orders accepted.

MORTON'S HEALTH FOODS
19 N. Dearborn Street STAte 7718

COLDS' MISERIES

Coughing spasms, sore throat, muscular soreness and tightness, irritation in upper breathing passages relieved with dependable VICKS VAPORUB

BUY MORE WAR BONDS AND STAMPS

CROSSWORD PUZZLE

ACROSS
1. Following
5. Banter
10. Bun
14. Foolish look
15. Wit
16. Charles Lamb
17. Indian
18. Expunge
19. Bound
20. Parrot
21. Behave
22. Grave
24. Stripe
26. Call to prayer [Mohammedan]
27. Correct
30. Musical studies
34. Skilful
37. Flourish exceedingly
39. Wait upon
40. Land measure
41. Fragment
43. Manner
44. Douse in water
47. Ireland
48. Competent
49. Salad vegetable
51. Heavenly phenomenon
53. Spring
55. More humble
59. Natural fountain
62. Wire measure
63. Born
64. Secular
65. Science of reason
67. Farm building
68. Too
69. Caterpillar
70. Eager
71. Hammer head
72. The devil
73. Sphere supports

DOWN
1. Hosiery
2. Bird
3. Plain
4. Tiny sand hill
5. Game
6. Injure
7. The candlenut tree
8. Pit [anat.]
9. Become chilled
10. Following
11. Hodgepodge
12. Stead
13. Boys
21. Old Dutch measure
23. Rodentia
25. Consume
28. Pleasant
29. Oldest architectural order
31. Dull and monotonous
32. Wicked
33. Withered
34. Venture
35. Island country
36. Parry
38. Rootstock
42. Dried buffalo meat
45. Nonmetallic element
46. Uniform
48. Goddess of infatuation
50. Birds
52. Lamprey
54. Scabies
56. Rascal
57. Spooky
58. Lacerates
59. Smack
60. White
61. Ascend
62. Isinglass
66. Plunder of contents
67. Swat

Puzzle of Saturday, March 24, Solved.

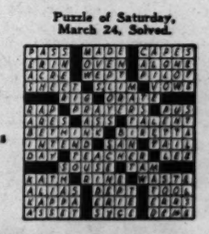

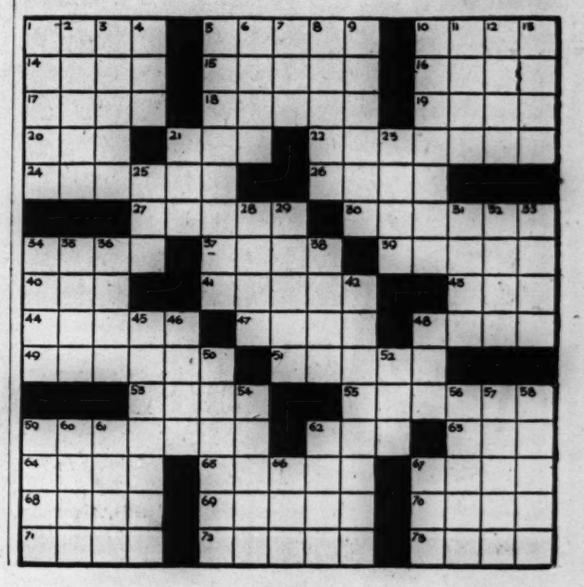

R. P. Crane Jr. of Army Weds English Girl

BY JUDITH CASS.

THE marriage in England of a Chicagoan, Sgt. Robert P. Crane Jr., who is stationed overseas with the army, and the engagement of two north shore young people, Miss Betty Jane Pomeroy and Averill Baylies Tilden Jr., of the naval reserve, provide news of romantic interest today.

Sgt. Crane's Chicago friends are looking forward to meeting his English bride, the former Mary Jean Alexander, for the couple probably will live here after the war. Their marriage took place on March 3 in the Congregational church in Hoddeston, England. Sgt. Crane, son of Mr. and Mrs. Crane of Pasadena, Cal., formerly of Chicago, attended the Thacher school in Ojai valley, Cal., and was in business here after his graduation from Yale university in 1933. He has been overseas for two years and now is serving in France. He is a nephew of John Bellingham Adams and of Robert M. Adams of Chicago, and a brother of Mrs. Talcott Griswold of Winnetka, Mrs. David Williams of Indianapolis, Ind., and Mrs. John J. Whitney of Pasadena, Cal.

The former Miss Alexander is the daughter of Mrs. William Robert Alexander of Hour Wood farm, Bayord near Hertford Herts, England.

Engagements Announced.

At a cocktail party yesterday in his home in Hubbard Woods George Strickland Pomeroy announced the engagement of his daughter, Betty Jane, to Averill Baylies Tilden Jr. of the naval reserve, son of Mr. and Mrs. Tilden of Winnetka. Mr. Tilden, who is rated as a quartermaster, has been at home on leave following six months in the Pacific, but had to leave Saturday to report for duty. He attended Lawrenceville. Miss Pomeroy is a student at Barat college in Lake Forest.

Both of Mr. Tilden's sisters, Mrs. Robert English and Mrs. Robert Nelson, were present at the party. They are living with their parents while their navy husbands are overseas. Lt. English is stationed in South America, and his brother-in-law, Lt. Comdr. Nelson, is serving in the Pacific. Miss Pomeroy's sister, Janet, is living in New York.

At a tea on Saturday at home in Evanston, Mrs. Myral Weeghman Craighead announced the engagement of her daughter, Mary, to Lt. William S. Bradway Jr. of the naval reserve, son of Mr. and Mrs. Bradway of Gloucester, N. J. The wedding will take place as soon as Lt. Bradway returns from sea duty in the Pacific. Miss Craighead is the daughter of the late Walter Craighead of St. Petersburg, Fla. Her fiance, a graduate of Mercersburg academy and of the University of Pennsylvania, received his commission from the naval training school at Northwestern university.

Other Wedding News.

When Miss Catharine Hopkins and David Ruml of the army are married at 4 p. m. today in the home of the bride's parents, Mr. and Mrs. Albert Lafayette Hopkins, the Rev. Charles W. Gilkey will be performing his third wedding ceremony in two and one-half years in the Hopkinses' living room. Here for the ceremony, which will be attended only by the two families, are the bride's cousin, Mrs. Dallas McClintic of Decatur, Ill.; Mr. Ruml's father, David Ruml of Baltimore, Md.; his grandfather, Dr. Wentzle Ruml of Cedar Rapids, Ia., and his uncle and aunt, Mr. and Mrs. Wilbur K. Jordan of Cambridge, Mass., former Chicagoans with whom he has made his home. Mr. Jordan is president of Radcliffe college.

A small reception at 4:30 p. m. will follow the ceremony. Mr. Ruml and his bride will live in Syracuse, N. Y., while he completes his studies in the college of medicine at Syracuse university.

Here and There.

Now that Lt. Nicholas Bodman of the naval reserve has obtained an apartment in Washington, D. C., he will go to California to help his wife and new daughter, Anne Sorrel, move east to live while he is stationed there. The baby, who was born on March 20 in Santa Barbara, Cal., is a granddaughter of the Harold C. Bodmans, former Chicagoans now living in Santa Barbara, and of Comdr. and Mrs. Richard Wainwright.

The blue spruce trees near the front door of Mrs. Henry Hixson's Highland Park home will be garbed for spring when the junior group of the Highland Park-Ravinia center of the Infant Welfare society gathers there today, for each member will leave a last year's bonnet on one of the branches as she arrives for the meeting. After the meeting Mrs. John Innes will deliver the hats to the Thrift shop supported by donations from the Infant Welfare, Northwestern settlement, and Highland Park Hospital auxiliary. Mrs. Innes is Thrift shop chairman for the Infant Welfare, and Mrs. Ralph C. Archer heads the junior group.

After the Key club's annual Easter hat parade at 1 p. m. today, a committee of judges made up of members of the press will select the best dressed woman in the audience. Among those with reservations for luncheon are Mrs. Paul Walker, Mrs. Eugene Ford, Mrs. Alfred O'Gara, Mrs. Ferre C. Watkins, Miss Margaret Goehst, Mrs. John Muldoon, Mrs. Kenneth Beall, and Mrs. Marcy Weeks.

The first performance of Burr Tillstrom's puppet show, "Sleeping Beauty," in its current tour thru 10 public schools will be given today under the auspices of the theater department of the Junior League.

Mother Active in Work of Orphanage

Mrs. Norman E. Bensinger and her children, David and Lucille Susanne. David and Lucille are grandchildren of Sterling Peacock of Evanston. Mrs. Bensinger has been active as a volunter at St. Vincent's orphanage. [Moffett Photo.]

Journey Underground

(The story of a Chicago hero's escape from German occupied France)

(Copyright: 1945: By The Chicago Tribune.) —o— By Flight Officer David G. Prosser

SYNOPSIS: The author enlisted in the Canadian air force in 1941, at the age of 20, and became a navigator. In 1943 he transferred to the American air force. On his ninth combat mission his Flying Fortress was shot down over France, and the crew bailed out. A French family hid him in their attic until he was able to walk, then helped him go by railroad to Nevers, 135 miles south of Paris. In Nevers he got in touch with members of the underground movement who hid him in their homes. Eventually he was taken to Paris, and turned over to a blonde woman underground agent, who led him, after a long walk, into the apartment house of a friend.

INSTALMENT XXVI.

When we arrived at the friend's apartment house, madame rushed up the stairs, and by the time I had climbed to the top of the staircase, she was already on her way out again. As she went down the stairs, she told me to wait for her until she returned. A young woman showed me into the living room and left me in the company of a young man who looked typically French. I surmised he was her brother. He was sitting in an easy chair smoking a pipe and reading a book. When I came in he looked up, but did not say anything.

I was still feeling very bitter about the long, rapid walk and speaking French as quickly as I could, fully expressed my displeasure. The man seemed completely unimpressed, and made no reply. I noticed he was wearing United States army socks and asked him if he had known many Americans.

He mumbled "Oui" [yes].

I saw then he was reading "Goodbye Mr. Chips." Thinking that I might help him with his English, I said very slowly and precisely, "Do you like that book?"

"Yeah, it's pretty good," he replied in the most vernacular American.

I meekly asked if he were an American airman. "Sure I am," he said.

The thought of having gushed all my terrible French at this poor American put me into a state of uncontrolable laughter. When I regained control of myself two or three minutes later, and told him that I, too was an American airman, he completely failed to see any humor in the situation, and dryly asked me from what group I had come.

For the moment I couldn't remember the number of my group, so he took over the conversation and monopolized the remainder of the time we spent together by telling me how he had been shot down. He was returning from Stuttgart and had had his fuel tanks punctured by flak. Going back over France he had been attacked by fighters, and his plane was badly hit. Both he and his co-pilot were "streaming blood," so he thought his only choice was to order the crew to bail out.

When he landed, a girl took him to her house and treated his injuries, which he discovered were only superficial flak wounds.

A big, husky Frenchman, who said he was the mayor, came into the house and announced he would have to turn this airman over to the Germans. But the American said he did not want to be handed over to the Germans, whereupon he walked out of the house, bidding every one farewell, and the mayor made no further attempt to detain him.

After that he had been hidden north of Paris for the last month. He told me why he had been in the country so long. The Italians had just capitulated, and the Gestapo and French police were making a thoro search for Italian nationals in France. Papers were demanded at all the stations and many of the Metros, which made travel very dangerous.

When he finished his story another American entered the room. Both of these boys were in the same squadron, but not in the same crew. The newcomer asked me the number of my group and wanted to know if I knew some friends of his at a certain station. However, we had no mutual acquaintances.

The American pilot wanted me to ask her what he should do with $200 he had sewn in his collar. Madame said impulsively that he must give it to her, but when I asked her why, she could give me no reason, so I advised the young man to keep his money until he met some French friends with whom he thought he could safely entrust it.

The other airman wanted me to ask his guide why an official had stopped him in the Gare du Nord and torn open his package. The boy thought the official had been a Gestapo agent and wanted to know for sure, but Madame rushed us out to the street, so that I did not have an opportunity to question the other guide.

The pilot stayed behind, and the other American, whose name was Herkimer, and myself followed Madame to the Metro station. When we arrived there, we found the same two women who had talked to Madame as we had come out of the subway on the way to the zoo. This time they stopped us in the middle of the sidewalk and started an endless conversation with Madame.

Herk and I were told to go over and stand by a shop window about 6 feet away. This was my first opportunity to have a close look at my new companion. He was tall, gaunt, and stooped. His face was long and narrow, and his skin hung down from his eyes and jowls giving him a vague bloodhound expression. His straight blond hair fell over his forehead. He had tremendous hands, which he flopped around as a seal does its flippers.

In an endeavor to start a conversation, I told Herk that we were in the Latin quarter. He either did not know what that was or didn't care, and made no reply. Then I saw a Jew walking by with the Yellow Star of David sewn on the right side of his coat, and on this patch was written the word "Juif." It was the first I had seen, and the sight was a very sad one to me. I explained it to Herk, but he was uninterested.

After 15 minutes, he did say of his own accord that he was tired of standing, and thought it was dangerous to stay there so long. I felt myself that an observant person, seeing us impatiently waiting at a shop window for three long winded women, might have suspected there was something unusual about us.

At long last Madame called us over and said that she was leaving us in charge of these two women, who were to take us to the home at which we were to stay until we left Paris. She told me that neither Herk nor I was to say a word while we were on the subway, and then she left us. The two women started toward the Metro and we followed. This trip was a very long one, and

[Continued on page 18, column 1.]

Flowers Give Added Touch to Easter Attire

BY REA SEEGER.

Flowers that parade with Easter fashions are just as important as a new suit, coat, or ensemble. They must be as much accessory to a flawlessly assembled costume as gloves, hat, or bag. Because of the war time demand, florists are urging early selection and asking civilians to understand that overseas orders take precedence. Nevertheless there are ample supplies of spring blossoms with which to add the final accent to a new spring costume for the big fashion parade.

—o—

Try the famous Chicago grown carnations for your navy blue suits or coats. They're huge and vivid in shades from deep, vibrant reds and spicy pinks to unusual pale yellows and very large whites. A mixture of varieties is especially effective for black, navy, or dark brown costumes. Have your florists arrange them in round compact masses for shoulder or belt corsage, in solid colors, or with three shades, deep on the outside with white or pale pink in the center.

Baby orchids are far more individual than the large single blooms, and while no woman in her right mind sniffs at the large blooms, discriminating women, particularly those who are petite, appreciate these precious baby orchids.

—o—

Some very unusual colors are available, such as a tawny russet, lime green, and the sensational all whites, three to five on a spray. These are the orchids that make the ideal shoulder corsages. Wear them with coats, tailored suits, and with costumes of faille and heavy satin. Gardenias and camellias, the latter in vivid pink, variegated, or waxy white contrasted with glossy green leaves are telling accents for the smartest Easter outfit. Violets with a single gardenia, and all white nosegays of such romantic blooms as freezia or stephanotis are other floral ideas for the Easter shopper.

Chicago Trio Makes Good Debut Showing

BY ALBERT GOLDBERG.

Yesterday afternoon at Kimball hall the new Chicago string trio made its debut, listing as its members two Chicago Symphony orchestra musicians, Edward Gradman, violinist, and Alice Lawrence, cellist, with Max Sinzheimer as pianist.

The trio has mastered the fundamental principles of ensemble playing. Its members play together and with unanimity of opinion concerning interpretative details. The individual players, while rarely brilliant, perform adequately and with assurance. The group needs to develop greater freedom of style, a more cohesive and attractive tone quality, and the string players would do well to watch closely the P's and Q's of intonation.

Schubert's great B-flat trio opened the program, but it was possible to hear only the finale, which received a fluent and unforced performance. Emil Eck, Chicago Symphony flutist, joined the trio in a sonata in G minor by Bach, the original figured bass of which had been reconstructed by Mr. Sinzheimer to provide piano and cello parts. Both the piece and the playing leaned toward dryness, tho the second adagio, one of those flowers in the Bach garden, inspired the participants to a warm realization of its loveliness.

For a concluding number the trio revived one of the great Beethoven variations, in which a silly little tune called "I Am the Tailor of Kakudu," from an early 19th century opera, "The Sisters of Prague," receives the full impact of Beethoven's colossal mastery of thematic variation, ranging from the depths of the composer's last manner to his most uninhibited joviality. The interpretation was intelligent and in good Beethoven style.

—o—

Father William J. Finn, making his first public appearance here in many years, was warmly greeted at Orchestra hall yesterday afternoon by a large audience which heard a program of religious music by the Sisters' choir of Chicago, assisted by 30 musicians of the Chicago Symphony orchestra. Father Finn's theories of choral art were demonstrated by the gentle, persuasive singing of the sisters in music that ranged from Gregorian chant, thru the medieval polyphonic school to such more modern composers as Franck and Brahms.

—o—

Scarcely half the usual capacity audience attended the Saturday afternoon "Pop" concert of the Chicago Symphony orchestra, the first part of which was broadcast under Désiré Defauw's direction. A young and pretty pianist, Louise Meiszner, played the Variations on a Nursery Tune, by her fellow Hungarian, Ernst von Dohnanyi. Miss Meiczner's supple wrists and flying fingers made light and graceful work of the piece's technical problems, but neither she nor Mr. Defauw were particularly interested in the humorous aspects which give the work a reason for being.

* *

Laurene Hoppe to Review Stone's 'Immortal Wife'

Laurene Rutledge Hoppe will review Irving Stone's book, "Immortal Wife," at a program and party scheduled by the Renaissance at 8 o'clock tonight in the Jack and Jill theater, 180 E. Delaware pl. Husbands of members, sons, fathers, and friends will be welcomed as special guests by the president, Mrs. William J. Holm; the book review chairman, Mrs. Norman Johnson, and her co-chairman, Mrs. Wallis L. Raw.

ON THE AISLE

By Claudia Cassidy

Pinza and Piatigorsky Recitals and Rimini's Cimarosa Spell Pleasure In Music.

No man who sings Mozart as Ezio Pinza does was cheated when the fairy godmothers were handing out intelligence and style, but those of us who had thought of him chefly as an opera singer had to revise that opinion yesterday when at the opera house, to end the History and Enjoyment of Music series, he sang a magnificent recital. A true basso cantante, Mr. Pinza has a voice so voluminous in texture, so superbly arched in projection, so luminous to the limits of an exceptional range that even if that voice were all he had, we would listen for the sheer pleasure of sound. Add intelligence, style, and acting ability, and the result is a singer whose audience didn't want to go home.

With an Italian voice like that there is just one place to begin a recital, and that is where Pinza started, with the great Handel arias from "Rinaldo" and "Berenice." After that, he could go anywhere. He sang Da Gagliano's lullaby to Cupid so that it melted in the ear. He had the sardonic wit for folk songs, the lyricism for Tosti's Serenade, the authority to restore full stature to the aria from Verdi's "Simon Boccanegra."

There was a group, too, in the purest French style, ending with full characterization of "Au pays," and encored with the famous "Hunting Horn." There was an English group of songs Pinza wanted to sing. High among them were Griffes' "The Lament of Ian the Proud," a kind of Russian "King Lear" in the vernacular, Carpenter's poignant love song, "To One Unknown," and the spiritual, "Thundering, Wondering," for which Pinza actually had the Negro idiom.

The only Mozart was the Catalog aria from "Don Giovanni," in which the most celebrated Don of the day sang Leporello for a lark. Here, as thruout the concert, Gibner King's accompaniment had an exceptional sense of drama.

—o—

It isn't fair to compare a man to a memory, but surely if Gregor Piatigorsky has a rival it is the memory of Pablo Casals, who may yet return to be a comparable fact. Mr. Piatigorsky's Orchestra hall recital Saturday night was a pleasure from the moment he strode out until he finished his Paganini variations and added encores. The Paganini was a vivid showpiece from the ubiquitous 24th caprice, and the other novelty was Hindemith's gravely witty variations on "A frog went a-courting." More accustomed fare included the Mozart Sonatina in A, with Ralph Berkowitz's good piano fluttering in the minuet, Brahm's Sonata in E minor, Schumann's lyrical "Fantasiestucke," and a group of shorter works, including a Debussy prelude muted to exquisite fragility.

—o—

The chief charms of Cimarosa's "Il Matrimonio Segreto" as Opera Theater revived it at the Eighth Street theater last night were the return to the stage of Giacomo Rimini, long an operatic favorite, and the skill with which his direction had spun the voices of his young singers into expert ensemble.

The 18th century opera buffa retained its Italian song, but relied on English adaptation and dialogue by Giovanni Cardelli to keep the audience informed about stage intrigue—a state of affairs which genuinely upset one customer when Marisha Data [still looking like a Hogarthian Mrs. Baccaloni, but inclined to force a natural comic style] announced in English that she was about to explain the facts of life, then proceeded to do so, in Italian. Altho it was Mr. Rimini's evening—how could it be otherwise with the man chosen by Toscanini for Falstaff?—the others were adequate, provided you jumped the gap from the skilled professional to the novice.

Dorothea Ullmann was a piquant heroine with a tiny voice, Shirley Sorrelle played the unwanted sister like a caricature of Raisa, Angelo Raffaeli suggested a possible comedy flair to go with his agreeable light tenor, and George Tozzi was a bass worth watching. William Fantozzi conducted as if he really cared how it sounded.

Duke Ellington and Band Swing It at Opera House

BY WILL DAVIDSON.

When you speak of jazz, you must, if you speak knowingly, get around soon to Duke Ellington. The reason was beautifully demonstrated last night in the Duke's concert at the Opera House. Jazz is a long way from having won its place in the music world, but it is much closer to that position because of the work of men like Ellington, for he has made contributions as a composer and as an interpreter of what is meaningful and important in jazz.

One of the most controversial of modern compositions is Ellington's "Black, Brown, and Beige," excerpts from which he played last night. One of these was "Work Song," an almost dirgelike interpretation of the Negro's first role in America. From its moments of elations stems the second movement, "The Blues," sung effectively by Marie. Then come the dance sequences, and finally the exultant spirituals. The selections were played with that impeccable unity and cohesion which marks all of the Duke's jazz. Brasses blend smoothly into reed interpolations. Percussions stab impetuously.

Of the individual numbers, "Creole Love Call," highlighted by a splendid clarinet trio and Ray Nance's trumpet; Albert Hibbler's singing of "Strange Feeling," and a two part medley featuring Joya Sherrill in "I Didn't Know About You" and "All of a Sudden My Heart Sings," were definitely of concert caliber.

* *

Woman's City Club.

Those who have joined the Woman's City club during Mrs. Bradley Sayre Carr's two year term as membership chairman will be special guests at 2 p. m. today in the club.

Lectures Today

Mrs. Louis McCauley, "Planning Your Garden," 11 a. m.; Mrs. R. G. Brooks, "Table Setting," 2 p. m., auspices Garden Club of Illinois Fashions in Flowers show, Marshall Field & Co., free.

Emma Neve, guide lecture tour, 2 p. m., Chicago Natural History [Field] museum, 30 cents.

Palm Sunday Throngs Open Holy Week

BY THE REV. JOHN EVANS.

Despite the showers that fell thruout Chicago yesterday as hundreds of thousands prepared to attend late Palm Sunday services, pastors reported extraordinarily large attendances. The day opened the most solemn week of Christianity's liturgical year. The atmosphere was regal as befitted the celebration of the triumphal entry of Christ into Jerusalem, but behind the rites was the sense of the impending sacrifice of Good Friday.

Palms were blessed and distributed in Roman Catholic and Episcopal churches. New members were received by hundreds in Protestant churches. Classes of children were assembled before Lutheran altars for confirmation.

—o—

Archbishop Samuel A. Stritch blessed the palms at the noon mass in Holy Name cathedral over which he presided. No special Holy week services are scheduled in Catholic churches today or tomorrow, but on Wednesday night Tenebrae will be sung in many churches. The archbishop will preside over the solemn beauty of Tenebrae Wednesday night in Holy Name. The service will be repeated on Holy Thursday and Good Friday nights.

The week's program developed by the Church Federation of Greater Chicago at Chicago temple, Washington and Clark sts., departs from the pattern of former years. This year, the Rev. Dr. Hampton Adams, of St. Louis, Mo., will preach each noon, with local pastors presiding over the services.

Dr. Adams' subject today will be "Good News," with the Rev. John E. Simpson of Oak Park First United Presbyterian church conducting the service. Tomorrow the subject will be "Sympathy." The Rev. Dr. F. W. Otterbein of North Austin Lutheran church, vice president of the federation, will preside.

—o—

The Episcopal Church club of Chicago, sponsor of the loop's pioneer noon-day lenten services in Kimball hall, has announced the Rev. Dr. G. Carlton Story, rector of the Church of the Mediator, Morgan Park, as the preacher this noon. Tomorrow, the Rev. H. Neville Tinker of St. Paul's church, will deliver the address.

The Rev. Dr. Robert T. Taylor, general secretary of the American Bible society, will be the Holy week preacher each noon thru Thursday in the Fourth Presbyterian church. Noonday services will be held thruout the week in the Evangelical Lutheran church of St. Luke, Belmont and Greenview avs., where the Rev. A. R. Kretzmann yesterday confirmed a class of 87 members.

* *

Dumbarton Oaks Program to Be Discussion Subject

Mrs. Vinton Earl Sisson will discuss and analyze the Dumbarton Oaks proposals at a meeting of the Gen. Henry Dearborn chapter of the Daughters of the American Revolution at 2 p. m. tomorrow in the Cordon club. Mrs. Sisson is former librarian general of the national society of D. A. R. Miss Eleanor Shanahan, who recently returned from overseas service with the American Red Cross, also will talk.

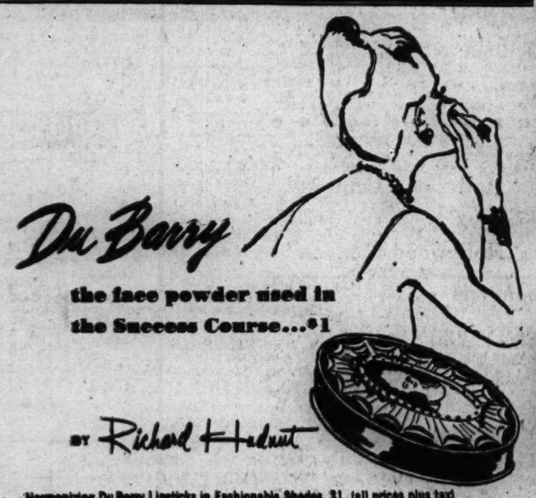

Harmonizing Du Barry Lipsticks in Fashionable Shades, $1. (all prices plus tax)

Softer, Whiter Hands in Half the Time...or your money back!

at drug and dept. stores, beauty shops

MONDAY—12 NOON TO 9 P. M.—LANE BRYANT
New! . . Exciting! . . Sensational!
the DE-TER-JA-LIZED *process of* PERMANENT WAVING

Combining the best of heat waving with the best of cold waving—
SHALEE DE-TER-JA-LIZED protects your hair texture . . .
RAYMONDE DE-TER-JA-LIZED improves your hair texture.
The coiffure you want the day of the wave . . . PLUS hair conditioning and manageability you never dared dream of . . . a thrilling difference you can see and feel . . . dazzling highlights . . . silky elastic curls . . . actually better than natural curly hair.
Appointment Desk Open Monday 9:30 A. M. to 9 P. M. Phone RANdolph 9800
BEAUTY SALON—THIRD FLOOR
Lane Bryant
101 N. WABASH AVE.

Budget Shops
Stevens
State near Washington
Downstairs at Stevens
Open Monday, 12 to 9 P.M.

Jumper 13.95 Blouse 7.95
Easy Nonchalance
a striking jumper-blouse duo "figuratively" silhouette-perfect!
An ultra smart setup that gives you that sought-after, "easy-does-it" look. Cut on soft, supple lines and tailored with care, it's a team to take you trimly into spring.
Broad shouldered jumper—back-gathered, front tied—in Black, Pink, Coral and Lime rayon flannel; 10 to 18. 13.95.
High necked, long sleeved blouse in Black and Lime rayon crepe; 10 to 18. 7.95.
Mail and phone orders invited!
Downstairs—Sports
Direct Subway Entrance
Chas. A. Stevens & Co.
Downstairs at Stevens

Budget Shops
Stevens
State near Washington
Downstairs at Stevens
Open Monday, 12 to 9 P. M.

13.95
Radiate Gay Charm
in a willowy dark dress with tiered peplum and spring corsage!
Gay as a spring romance—this slim, dark beauty with its side-draped front peplum and bright waist bouquet. A sophisticated dress for festive noondays and after-five fun—it's a delightfully flattering, definitely charming background wherever spring's social activities take you. Black and Navy rayon crepe. 12 to 20. 13.95
Hat Sketched, 5.95
Downstairs—State
Direct Subway Entrance
Chas. A. Stevens & Co.
Downstairs at Stevens

Budget Shops
Stevens
State near Washington
Downstairs at Stevens
Open Monday, 12 to 9 P. M.

36.95
Striking Easter Suit
a striped-braid bordered cardigan in all wool Pacific crepe!
Smart anywhere in town from Easter Sunday on—a dressmaker cardigan bound with striped "stick-candy" braid. A beautifully slim suit—it's easily cut with deep raglan sleeves . . . has a front-and-back pleated skirt that gracefully frees hurried steps. Black and Navy with bright braid. 10 to 18. 36.95
Sorry, no mail orders!
Downstairs—State
Direct Subway Entrance
Chas. A. Stevens & Co.
Downstairs at Stevens

Film of French Underground Misses Mark

"TILL WE MEET AGAIN."

Produced by Paramount, directed by Frank Borzage, featuring Ray Milland, Barbara Britton, Walter Slezak, Lucile Watson, Konstantin Shayne, Vladimir Sokoloff, Marguerite D'Alvarez, and Mona Freeman, and presented at the Chicago.

By Mae Tinée.

Undoubtedly the cleverness and heroism of many members of the French underground may some day provide material for superb motion pictures, but "Till We Meet Again" is definitely not one of them.

As the film opens, the quiet of a French convent garden is broken by the harshness of German voices, tramping boots, and the crack of rifle fire. It soon develops that the doughty old mother superior, who is living thru her third war with the Boche, is doing her share to defeat the hated enemy by aiding the underground.

Lucile Watson is sage and forceful in her role, and it is too bad that she is killed so early in the story for with her goes much of the vigor and zest in the film.

Ray Milland, as a philosophical and loquacious American flyer, accompanied by a novice who poses as his wife because her own inadequacy resulted in the arrest of the member of the underground slated for the role, starts the perilous journey toward the coast and freedom. The Gestapo is hot on their heels, but there is plenty of time for a great deal of conversation between the two, including little discourses on marriage by Mr. Milland. I'm afraid some of them are going to strike audiences as funny, altho that is not the intention.

Barbara Britton is extremely pretty and does her best with a difficult role, and a man with the rather peculiar name of Konstantin Shayne does an excellent job as a courteously cruel German major.

Thruout the film, what was meant to be moving proves to be mawkish, and the ending is sheer melodrama.

Looking at Hollywood

By Hedda Hopper

HOLLYWOOD, Cal., March 25.—**Harry Cohn** says **David Selznick** will not release his pictures thru Columbia, but **Fred MacMurray's** and **Leslie Fenton's** "Pardon My Past" will go thru Columbia. He not only likes the boys but their story. I do think Harry's missing a bet, tho, by not giving **Nina Foch** a star part. That girl's good. Her romantic interest in **John Dahl** is their mutual love for music. . . . "The Road to Utopia" with **Bob Hope** and **Bing Crosby** will get its first unveiling in the Aleutians. Bing's trying to cut in his program just before the picture goes on. . . . **Charles Koerner** is putting on a one man campaign to get **Danny Kaye** for "Sleepy Hollow." Charlie says it's one of the finest stories he's ever had, and a natural for Kaye. . . . **Carmen Miranda** and sister **Aurora** are signed for an appearance at Hollywood bowl with **Xavier Cugat** and his band behind them. . . . **Georgia Gibbs** was telling about the soldier awarded the D. S. C. She asked what his wife thought about it. "Oh, she doesn't know yet," replied the soldier. "You see, it's not my turn to write!"

It Must Be Important.

On the day "Picture of Dorian Gray" opened in New York, one of the Albright twins received word from Washington, D. C., that he had been awarded the W. A. Clark prize of $1,500 and the Corcoran silver medal for one of his pictures in the nineteenth biennial exhibition at the Corcoran gallery. "And," wrote Ivan [the other twin] "this reminded me of an incident which happened when we were painting Dorian at Metro last year. I received the top award at National Academy in New York, with the Altman prize of $500. Metro publicity boys heard about that and said, 'Say, fellows, can't we release that award as $5,000 instead of $500?'" . . . **Michael Todd** returns from San Francisco today to pick up some local talent for his overseas company of "Central Park." He's not going to send out a road company. He's afraid the profits might put him in hock to Uncle Sam for years to come. So the boys overseas get it instead.

Better Late than Never.

When **Lillian Gish** is seen in "Susie Slagle" she won't be able to do all the parts offered her. Lillian has quality. Don't forget **John Houseman**, of the theater, brought Lillian back to the screen. . . . **Orson Welles** had a letter from **Marlene Dietrich** which she wrote by flashlight somewhere in Germany, before crawling into her sleeping bag. She thanked him for teaching her the telepathy act she's doing over there. Remember when **Rita Hayworth** wasn't allowed to continue in Welles' tent show, and Marlene pinch-hit for her? Well, that's the act she's doing overseas.

Credit for All.

The crew on "Bells of St. Mary's" rose early the morning after the Academy show, stretched a red carpet from the set to the studio entrance, and arranged a rope beside it festooned with flowers from their gardens. Then the whole crew lined up on the other side of the rope and cheered **Ingrid Bergman, Bing Crosby,** and **Leo McCarey** as they came to work. . . . Civilians have been asked not to travel. Trains are needed for the soldiers, wives and babies. San Francisco, even before the war, was one of our most crowded cities. Since the war started, even a fly hasn't been able to find a place for its hind legs. Yet between four and five thousand people are expected there for the world security conference, which means a trip across the ocean, then completely across America, for delegates, wives, helpers, press, etc. The people up there who have had a bed at the present time will be lucky if they can find a park bench. . . . **Harold Ramond,** of the **Lupe Velez** tragedy, is now cooing with a pretty blonde. Name unknown. . . . **Tony Romero** tells about the G. I. who was wearing a Nazi helmet. Said he, "I had to shoot 60 Germans to get it." "Why?" asked his buddy. "Well, I had to get one that fits, didn't I?"

[Copyright: 1945: By The Chicago Tribune.]

Articles Made by Blind Go on Sale April 4

Countless household articles, novelties, and items of wearing apparel, all of them fashioned by persons unable to see their own artistry, will go on sale on Wednesday, April 4, on the ninth floor of Mandel Brothers. The bazar, which will continue thru Saturday, April 7, is sponsored by the Blind Service association to assist blind persons of Chicago in becoming self supporting. All merchandise has been made by sightless persons during the year, and all proceeds will be turned over to the blind whose work is sold.

Colorful aprons, potholders, handkerchiefs, leather goods, baskets, trays, brooms, and brushes are among the items to be offered for sale. Mrs. Milton Zukermann is bazar chairman, and her co-chairmen are Mrs. E. J. Hardesty and Mrs. Maurice Roth. Mrs. Gottfried D. Bernstein is founder-president of the sponsoring association.

Jewish Women to Mark Religious, Education Day

The 27th annual religious and Jewish education day will be observed by the Conference of Jewish Women's Organizations with a noon luncheon and symposium today in the Covenant club. "Jewish Education in America" will be the round table theme, which will bring as moderator Dr. Samuel M. Blumenfield, dean of the College of Jewish Studies. Those who will take part are Rabbi Maurice Pekarsky, director of the Hillel Foundations at the University of Chicago and Northwestern university, who will have for his topic "The Responsibility of the Community," and Samuel S. Ruderman, a navy chaplain at Great Lakes, who will talk on "The Responsibility of the Synagog."

JOURNEY UNDERGROUND

[Continued from page 17, column 3.]

it was necessary to change trains twice. I could not have felt more conspicuous than when being led around the Metro station by two women. They bought our tickets and presented them to the ticket collectors. I suggested to the more authoritative woman that Herk and I should at least pretend to look less helpless. We rode to the Porte de Vincennes, the last station on the line.

From here we had to take a bus. As the bus schedule had been greatly reduced, we had to queue for a quarter of an hour before the old dilapidated already crowded bus pulled up to our stop. At first it appeared that we would not be able to climb aboard, for we stood well toward the end of the queue, but by pushing and shouting as much as possible we managed to get standing room on the bus. I had also to stand in the crowded Metro, and that together with the other extensive walking and standing I did in the earlier part of the afternoon, had made my ankle agonizingly painful. The prospect of standing on the bus very much lowered my already sunken spirits.

I must have looked very glum and the authoritative woman in a whisper told me we were going to stay at a very pleasant home.

The other woman went only a short distance, and when she left, our remaining guide started talking to a short, fat man laden with new pots and pans. When we reached our stop, he stepped off the bus with us and led all of us a few hundred yards to his house. The front of it was a hardware store which we passed thru on the way to a back room. That served as a parlor and dining room. As we entered a very fat woman affably greeted us, saying that we must come in for a cup of tea.

There were three young men seated around the table.

I threw myself down in a chair and rubbed my ankle trying to relieve my misery, and paid little attention to the conversation. When we finished our tea a man entered the room. He was very tall and heavily built. He had lost one of his hands in the last war and on the stump he wore a heavy steel hook. This man's name was M. Pelerin. M. Pelerin had a winning smile that seldom left his face. He loved to joke and altho he tried to make his humor subtle, the twinkle of his merry and mischievous eyes gave him away to those who knew him.

He told the woman who had brought us, whom we learned was named Mme. Andre that he was ready to go, so Herk and I followed them back thru the store to his car. M. Pelerin's car was a small one and Herk and I had much difficulty in squeezing into the back seat. We drove about 10 blocks thru a very dreary suburb and came to a halt before a small typically suburban bungalow.

Both Mme. Andre and M. Pelerin went in to see if the people were ready to receive us. In a minute they returned. The people were ready, so we climbed out of the car and entered the house. This was Sept. 30.

[Continued tomorrow.]

Weddings

The marriage of Miss Leila Ann Southard, daughter of Mrs. A. E. Southard of Washington, D. C., and of Mr. Southard of Los Angeles, Cal., to Lt. [j. g.] John A. Ronning of the naval reserve medical corps, son of Mr. and Mrs. Magnus I. Ronning of Bernard av., took place on March 14 in Elim chapel of the school of nursing of the Lutheran Deaconess hospital. Dr. Ronning and his bride will live in Chicago while she completes her course as a senior cadet nurse at the hospital and while he completes his assignment on the faculty of the Northwestern university school of dentistry.

Miss Martha Rochefort Bailey, daughter of the late Mr. and Mrs. Henry McKee Bailey of Charleston, S. C., and Kenneth James Quinn of the coast guard, son of Capt. and Mrs. Lee A. Quinn of Hyde Park blvd., were married on March 15 in St. Patrick's Roman Catholic church in Charleston, with a reception following in the bride's home. After a wedding trip to Florida, the bride will return to Charleston and Mr. Quinn to his post in Washington Island, Wis.

On March 18 in the Ashland Church of Christ, Miss Mary Lou Pulliam, daughter of Mr. and Mrs. M. Luther Pulliam of S. Trumbull av., and 1st Lt. Paul Fisher Jr. of the army air forces, son of Mr. and Mrs. Fisher of New York, were married. The bride, a graduate of the Columbia College of Pharmacy, is stationed with the SPARS in New York. Lt. Fisher, who attended Cornell university, recently returned from the European theater of war.

Announcement is made of the marriage on Feb. 17 of Miss Shirley Ellen Mongite, daughter of Mrs. Nathan Mongite of Gunnison st. and the late Mr. Mongite, to Ralph Oxhandler of the navy, of New York. Mr. Oxhandler is stationed at Navy pier.

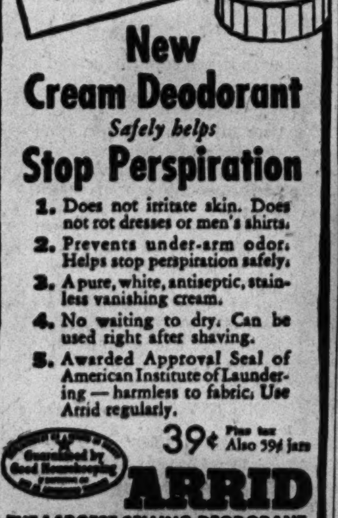

New Cream Deodorant
Safely helps
Stop Perspiration
1. Does not irritate skin. Does not rot dresses or men's shirts.
2. Prevents under-arm odor. Helps stop perspiration safely.
3. A pure, white, antiseptic, stainless vanishing cream.
4. No waiting to dry. Can be used right after shaving.
5. Awarded Approval Seal of American Institute of Laundering — harmless to fabric. Use Arrid regularly.
39¢ Plus tax. Also 59¢ jars
ARRID
THE LARGEST SELLING DEODORANT

PERMANENTS AS YOU LIKE THEM
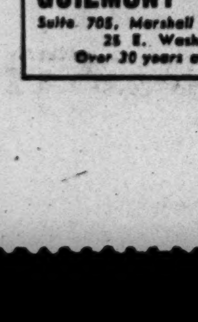
Do you want your hair to look as if it grew naturally curly . . . with soft waves and natural looking curls? Then ask for a Guilmont 'Herbo' Oil Wave or a Cream Cold Wave. Ideal for all textures of hair—even the unruly kind.
CALL ANDover 2480 for Your Appointment
GUILMONT & PETERS
Suite 705, Marshall Field Annex Bldg. 25 E. Washington St.
Over 30 years at this address

DOWNTOWN — DOWNTOWN
TODAY, 7:45 A. M.—WORLD PREMIERE

WOODS
RANDOLPH AT DEARBORN
OPENS AT 7:45 A. M.

DOWNTOWN
Op. 8:45 A. M. Last Feat. 10:00 P. M. 5th Loop week!
APOLLO
ALL ABOARD FOR HAPPINESS! Take this trolley to Romance Lane for songs..love..laughter!
'MEET ME IN ST. LOUIS'
MGM's big hit in TECHNICOLOR
Judy GARLAND Margaret O'BRIEN
Extra! BATTLE OF BLOODY KNOLL RIDGE! Combined Yank Army, Navy and Marine forces smash Nips at Guam, the Solomons! "FURY IN THE PACIFIC" Warner featurette

LAST TIMES TODAY—"TALL IN THE SADDLE," "FALCON IN HOLLYWOOD"—STARTS TOMORROW
MONROE
Dearborn on Monroe in the Heart of the Loop Open 8:15 A. M.
"The peacemakers should view it three times a day." WALTER WINCHELL

A Globe Film Production—Edited and compiled by Major Ross Duff Whytock

DOWNTOWN — DOWNTOWN
BUY WAR BONDS at BALABAN & KATZ Theaters
BUY WAR BONDS
ROOSEVELT Open 8:45 A. M. Moss Hart's "WINGED VICTORY" Original Stage Cast Plus 1000's more! 20th Century-Fox production
STATE-LAKE Open 8:45 A. M. LATE FEAT. 10:00 P. M. Humphrey BOGART ★ Lauren BACALL in Ernest Hemingway's "TO HAVE AND HAVE NOT" Warner Bros. blast
GARRICK Open 8 A. M. Last "Fighting Lady" 10:46 P. M. MIGHTIEST NAVAL THRILLER! "FIGHTING LADY" Filmed in TECHNICOLOR by U. S. Navy Narrated by Lt. Robt. Taylor, USNR PLUS ANNE BAXTER • JOHN HODIAK "SUNDAY DINNER FOR A SOLDIER" 20th Century-Fox hit

AN UNFORGETTABLE MOMENT in this unforgettable picture
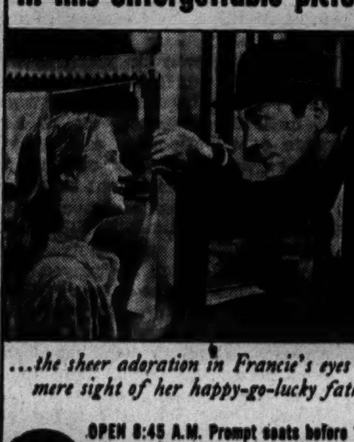
...the sheer adoration in Francie's eyes at the mere sight of her happy-go-lucky father..
BETTY SMITH'S A TREE GROWS IN BROOKLYN
20th Century-Fox triumph
DOROTHY McGUIRE JAMES DUNN JOAN BLONDELL Peggy Ann GARNER Ted DONALDSON LLOYD NOLAN
OPEN 8:45 A.M. Prompt seats before 11 A.M.
2nd WEEK! BALABAN & KATZ • RANDOLPH AT DEARBORN UNITED ARTISTS

OPEN 9:30 A. M. GOOD MAT. TIME 2 TO 4 P. M.
BALABAN & KATZ CHICAGO STATE NR. RANDOLPH
PERILOUS ADVENTURE!

"Till We Meet Again" starring RAY MILLAND BARBARA BRITTON with Walter Slezak • Lucile Watson A PARAMOUNT PICTURE
STAGE • Balaban & Katz revue MARY RAYE and NALDI and their dances LOU BREESE and MUSIC with Jean Williams • Marshall Gill JAN MURRAY • WHITSON BROS.

TONIGHT 7:30 P. M. 7 EXTRA ACTS OF AMATEUR VAUDEVILLE plus Regular Stage & Screen Show
ORIENTAL RANDOLPH NEAR STATE OP. 10 A. M. 37c to 1 46c to 6:30 plus tax
STAGE LES BROWN & His ORCHESTRA and ENTERTAINERS HERMAN HYDE WHITNEY SISTERS
SCREEN 1st Showing JACK LONDON'S "ALASKA" MARGARET LINDSAY KENT TAYLOR

2 BEST McVickers MAD.-STATE OP. 8:45 ...
IRENE DUNNE CHARLES BOYER in "Together Again" with CHAS. COBURN
WILLIAM POWELL MYRNA LOY in "The THIN MAN Goes HOME"
LA SALLE Madison-Clark. Op. 7:45 a. m. JOHN WAYNE in "TALL in the SADDLE" "FALCON IN HOLLYWOOD"
CLARK CLARK AT MADISON LATEST NEWS REELS ALAN LADD in "GANGS, INC." also "BORDERTOWN TRAIL"

SOUTH
PICCADILLY Diana Lynn, Charles Ruggles, "OUR HEARTS WERE YOUNG AND GAY" Carmen Miranda, Michael O'Shea "SOMETHING FOR THE BOYS"
PICCADILLY HYDE PARK AT KIMBARK STARTING FRIDAY BOB HOPE in SAMUEL GOLDWYN'S 'Princess & the Pirate' IN TECHNICOLOR

SOUTH
WARNER BROS. THEATERS
SOUTH SIDE'S FINEST ENTERTAINMENT
AVALON 79th-Stony—Free Parking Last Feature Starts 9:30 Henry Hull, George Tobias Errol Flynn in "OBJECTIVE BURMA"
CAPITOL 79th-Hals.—Free Parking Op. 1:30—Michael O'Shea "Something for the Boys" Diana Lynn, "Our Hearts Were Young & Gay"
STRATFORD 63rd-Hals.—Jackie Moran "THERE GOES KELLY" Jack Oakie, "BOWERY TO BROADWAY"
BEVERLY 95th-Ashland / JEFFERY 71st-Jeffery / RHODES 79th-Rhodes / OGDEN 63rd-Ashland — Bette Davis, John Garfield, Joan Crawford, Jack Carson, Barbara Stanwyck, Paul Henreid "HOLLYWOOD CANTEEN" Extra Added! "Pledge to BATAAN" Last Feature Starts 9:45 ALL 4 THEATERS
GROVE 76th-Cottage / HIGHLAND 79th-Ashland — Eddie Bracken, Ella Raines "HAIL THE CONQUERING Hero" Merle Oberon "DARK WATERS"
SHORE 75th-Kingston / FROLIC 55th-Ellis / COSMO 79th-Halsted / OAKLAND 39th-Drexel — In Technicolor! Joan Fontaine, Basil Rathbone "FRENCHMAN'S CREEK" Ellen Drew "DARK MOUNTAIN"
HAMILTON 71st-Paxton—Adults Only "WATERLOO BRIDGE" Hedy Lamarr, "COME LIVE WITH ME"
"MET" 47th-So. Pkwy.—Thrills! Chills! Lon Chaney, 'DEAD MAN'S EYES' HATTIE McDANIEL in "HI, BEAUTIFUL"

SOUTH
★ V 47th-Drexel—'BLOOD & SAND' Tyrone Power Rita Hayworth, Laird Cregar, Linda Darnell, "LITTLE REBEL" Shirley Temple
★ ARK Op. 12:30—'RETURN of Frank JAMES' Henry Fonda, Gene Tierney, "DOWN ARGENTINE WAY" Grable-Miranda-Ameche
★ SUN Clau. Colbert, 'Drums Along the Mohawk' H. Fonda, 'When the Lights Go On Again'
★ WOODLAWN Op. 12:30—Wm. Bendix 'WAKE ISLAND,' 'Johnny Doesn't Live Here,' 'His Brother's Ghost'
★ RAY Exclusive Showing! Don't Miss This Show! "When the Lights Go On Again" Paul Kelly, "Face in the Fog" "Castle of Crime"
★ CHELTEN Tyrone Power, George Sanders, Gene Tierney, "SON of FURY" "TIN PAN ALLEY" Betty Grable, Alice Faye
HARPER A. Sheridan, J. Carson, 'Doughgirls' "DARK MOUNTAIN"
HYDE PARK Alice Faye, Tyrone Power, "Rose of Washington Square"
KEN 1225 E. 47th—Open 1:30—LATE NEWS! "THE MISSING JUROR" "VERY THOUGHT OF YOU" DENNIS MORGAN—FAYE EMERSON
MICHIGAN 55th-Mich. "MISSING JUROR" FAYE EMERSON DENNIS MORGAN, "VERY THOUGHT OF YOU" LATEST! ALL-AMERICAN NEGRO NEWS!

NORTH
BUY WAR BONDS FOR VICTORY at all Balaban & Katz Theaters
BALABAN & KATZ UPTOWN Sts. 1:35 ERROL FLYNN & ALL-STAR CAST! "OBJECTIVE BURMA" LAST "OBJECTIVE BURMA" STARTS 9:20
GRANADA Op. 1:30—Ella RAINES, Chas. LAUGHTON, "THE SUSPECT" & JOAN DAVIS, "SHE GETS HER MAN"
RIVIERA Op. 1:30—Wm. POWELL, Myrna LOY, "THIN MAN GOES HOME" & ANN MILLER, "EADIE WAS A LADY"
CENTURY Open 1:30 / NORSHORE Open 1:30 / NORTOWN Open 1:30 / PANTHEON Open 1:30 / BELMONT Open 1:30 — DIANA LYNN GAIL RUSSELL "OUR HEARTS WERE YOUNG AND GAY" DONALD O'CONNOR Peggy Ryan, Maria Montez "BOWERY TO BROADWAY"
HOWARD Eddie Bracken, Ella Raines in "HAIL the CONQUERING HERO" Merle Oberon, Franchot Tone, "DARK WATERS"
LAKESIDE Noah Beery Jr., Martha O'Driscoll, "HI, BEAUTIFUL" Elyse Knox, Rick Vallin, "ARMY WIVES"
COVENT Lon CHANEY, Jean PARKER in "DEAD MAN'S EYES" Plus JACK MORAN, "THERE GOES KELLY"
CINE' Open 6:15—Ann Sheridan, Jack Carson, Jane Wyman, "DOUGHGIRLS" & Ellen Drew, Robt. Lowery, "DARK MOUNTAIN"
review 7:55—9:55 Cinema feature 6:15 8:15—10:15 "THE WOMAN IN THE WINDOW" this brilliant, sophisticated detective story must be seen from the beginning
LANE COURT Op. 1:30—Armitage-Clark Bombalera—Lady Fights Back "FRENCHMAN'S CREEK"
BRYN MAWR At Bryn Mawr 'L'—Op. 1:00 Ann Sheridan, Jack Carson, "DOUGHGIRLS" & Charles Boyer, Barbara Stanwyck, "FLESH AND FANTASY"
SURF Dearborn at Division—Tallulah Bankhead, William Bendix, John Hodiak, "LIFEBOAT" & The SURF DIGEST Feature at 6:12, 8:13 and 10:14
WINDSOR 1225 N. Clark St.—Opens 1:30 Eddie Bracken, William Demarest, "HAIL THE CONQUERING HERO" & Merle Oberon, Franchot Tone in "DARK WATERS"
ROSEWOOD 1823 Montrose—Open 5:00 "THE MISSING JUROR" "THE VERY THOUGHT OF YOU" "A SONG FOR MISS JULIE"
RIDGE 1550 DEVON—Op. 1:30—3 FEAT'S Bela Lugosi, "NITE MONSTER" "Drums of the Congo" plus "Bombay Clipper"
DE LUXE "Frenchman's Creek" "BOMBALERA" plus Latest March of Time
COED Sts. Tom. 1330 Morse. "LET'S FACE IT" HOPE-BRACKEN-HUTTON "THE MUMMY'S CURSE"

SOUTH
BUY WAR BONDS FOR VICTORY at all Balaban & Katz Theaters
BALABAN & KATZ TIVOLI COTTAGE GROVE AT 63RD Op. 1:15—GREGORY PECK, THOS. MITCHELL "KEYS of the KINGDOM" LAST "Keys of the Kingdom" Starts 9:25
BALABAN & KATZ SOUTHTOWN 63RD ST. NEAR HALSTED Op. 1:00—WILLIAM POWELL, MYRNA LOY "THIN MAN GOES HOME" IRENE DUNNE CHAS. BOYER "TOGETHER AGAIN"
TOWER DIANA LYNN, GAIL RUSSELL, "OUR HEARTS Were YOUNG & GAY" Carmen Miranda, "SOMETHING FOR THE BOYS"
MARYLAND Bette DAVIS, Joan LESLIE, John GARFIELD, Bob Hutton Dane Clark, 'Hollywood CANTEEN' Last Feat. 9:40
REGAL ON THE STAGE IN PERSON COUNT BASIE AND HIS ORCHESTRA JAMES RUSHING ... 'Hail Conquering Hero'
KIMBARK 6240 Kimbark Ave.—Open 12:30 Arthur Lake "BIG SHOWOFF" GENE AUTRY "Rootin' Tootin' Rhythm" "HI YA, SAILOR" DONALD WOODS
JACKSON PK. Cartoon-News-Featurette Ellen Drew, 'Dark Mountain' Ann Sheridan "DOUGHGIRLS" Jack Carson
PARK 3955 S. Pkwy. "Enter Arsene Lupin" ROY ROGERS, "JESSE JAMES" DEAD END KIDS—"TOUGH AS THEY COME"
LEX 1162 EAST 63rd STREET—OPENS 12:30 Martha Driscoll, "HI, BEAUTIFUL" Ann Sheridan, Alexis Smith, "DOUGHGIRLS"
RAMOVA 35th-Halsted—Eddie Bracken in "HAIL the CONQUERING HERO" Franchot Tone, "DARK WATERS" Merle Oberon
HIGHWAY 63rd-Western—ELLEN DREW "DARK MOUNTAIN" Ann Sheridan, Alexis Smith, "DOUGHGIRLS"
MARQUETTE 63rd-Kedzie—Ellen Drew in "DARK MOUNTAIN" Ann Sheridan, Alexis Smith, "DOUGHGIRLS"
COLONY 59th & Kedzie—Eddie Bracken in "HAIL the CONQUERING HERO" Merle Oberon, Franchot Tone, "DARK WATERS"
STATE 11020 S. Michigan—Merle Oberon, Franchot Tone, "DARK WATERS" Eddie Bracken, Ella Raines, 'Hail Conquering Hero'
CORAL 95th-Cicero—Open 6:00—Free Parking "FRENCHMAN'S CREEK" in Color Joan Fontaine, Arturo De Cordova & Specialty
COMMERCIAL 9150 Commercial—Op. 11:30 Franchot Tone, Merle Oberon "DARK WATERS" & "DEAD MEN'S EYES"
HARVARD 63rd & Harvard—Irene Dunne "LADY IN A JAM" Bette Davis, Herbert Marshall, "LITTLE FOXES"
E. A. R. Op. 6 P. M.—Dennis Morgan, Faye Emerson, "THE VERY THOUGHT OF YOU" & Jim Bannon, "MISSING JUROR"

NORTH
● JULIAN 913 Belmont Open 5:30 BRENDA STARR "Big Boss Speaks" BILL ELLIOTT, "MARSHALL OF RENO" 3 Mesquiteers, "OUTLAWS—CHEROKEE TRAIL"
● SHERIDAN SHERIDAN RD. near IRVING TODAY! SPENCER TRACY VAN JOHNSON 30 SECONDS OVER TOKYO STARTING SATURDAY 1ST NORTH SIDE SHOWING! BOB HOPE "PRINCESS AND THE PIRATE"
● VOGUE 3812 Broadway / ● DEVON 6225 Broadway / ● N. CENTER 4031 Lincoln — 62 Top Name Stars Bette Davis, Ida Lupino Paul Henreid, John Garfield Barbara Stanwyck, etc. "HOLLYWOOD CANTEEN" In Technicolor! "PLEDGE TO BATAAN"
● MODE 3912 Sheridan—COLOR CARTOON! Randolph SCOTT, Gene TIERNEY "THE BANDIT QUEEN"—"BELLE STARR" LINDA DARNELL, "CITY WITHOUT MEN"
● 400 6746 Sheridan Road—"3 IS A FAMILY" LORETTA YOUNG, SUSAN HAYWARD ALAN LADD in "AND NOW TOMORROW"
● BIOGRAPH 2433 Lincoln Opens 12:45 / ● VIC Opens 1:30 Sheffield-Belmont — ANN SHERIDAN JANE WYMAN JACK CARSON "DOUGHGIRLS" Murder Mystery! "DARK MOUNTAIN"
● DAVIS 4614 Linc. 'BOMBALERA' Latin Rhythm! ARTURO DE CORDOVA Joan Fontaine, "FRENCHMAN'S CREEK" Color!
● BUCK'M 3319 N. Clark EDDIE BRACKEN ELLA RAINES "HAIL THE CONQUERING HERO" & MERLE OBERON, FRANCHOT TONE, "DARK WATERS"
● ARGMORE 1040 Argyle—Opens 1:30 'DANCING IN MANHATTAN' ★ 2 ACADEMY AWARD WINNERS ★ BARRY FITZGERALD, ETHEL BARRYMORE Cary Grant, "NONE BUT THE LONELY HEART"
The ESQUIRE "OUR HEARTS WERE YOUNG & GAY" DIANA LYNN, GAIL RUSSELL, DOROTHY GISH, CHARLES RUGGLES And THE ESQUIRE HOUR 2:48-4:42-6:36-8:30-10:30
ADELPHI 7074 N. Clark—Rog. Pk. 1089 OPEN 6. "3 IS A FAMILY" Loretta Young Alan Ladd "And Now Tomorrow"
CALO 5404 N. CLARK STREET—OPEN 5:00 "BOMBALERA" also Joan Fontaine 'FRENCHMAN'S CREEK' Last Show 'Creek' 10:00

NORTHWEST
BUY WAR BONDS FOR VICTORY at all Balaban & Katz Theaters
BALABAN & KATZ HARDING MILWAUKEE AT ... Open 1:45—CHAS. LAUGHTON, ELLA RAINES "THE SUSPECT" & JOAN DAVIS "SHE GETS HER MAN"
CONGRESS Open 1:45 / GATEWAY Open 1:45 — "OUR HEARTS Were YOUNG and GAY" & "Bowery to Broadway"
TERMINAL / CRYSTAL / BILTMORE / BELPARK — JOAN LESLIE DANE CLARK "HOLLYWOOD CANTEEN" Last "Canteen" at 9:45 P.M.
Will Rogers Open 1:45 / DRAKE Open 1:45 — JOAN FONTAINE ARTURO DE CORDOVA 'Frenchman's Creek' TECHNI-COLOR. "Bombalera" Last "FRENCHMAN'S CREEK" at 9:35 P.M.
PORTAGE Open 1:45—Ann Sheridan, Jack Carson, "DOUGHGIRLS" Plus Ellen Drew in "DARK MOUNTAIN"
ADMIRAL Open 1:45—DEANNA DURBIN in "CAN'T HELP SINGING" & Ella Raines in "ENTER ARSENE LUPIN"
● LIBERTY 3705 Full.—Op. 1:30—5 HITS! Donald Duck! "Little Lulu" GENE AUTRY, "ROOTIN' TOOTIN' RHYTHM" HOPALONG CASSIDY, "EAGLE'S BROOD" and BILLY GILBERT Comedy, "WEDDED BLISS"
● EMBASSY 3940 Fullerton / ● IRVING 4003 Irving Park — ANN SHERIDAN JANE WYMAN JACK CARSON "DOUGHGIRLS" Murder Mystery! "DARK MOUNTAIN"
● AVON 3327 Full.—Op. 5:30—NOVELTY! with BOB HOPE & BING CROSBY DICK POWELL, "VARSITY SHOW" & GINGER ROGERS, Geo. Montgomery, "ROXIE HART"
● CROWN 1607 W. Division—Open 10 A.M. Eddie BRACKEN, Ella RAINES "HAIL THE CONQUERING HERO" and MERLE OBERON, "Dark Waters" Franchot Tone
MONT CLARE 'Our Hearts Were Young and Gay' JOHN WAYNE—ELLA RAINES "TALL IN THE SADDLE" LAST FEATURE STARTS AT 10:25 P. M.
TIFFIN "Hollywood Canteen" With 65 GREAT STARS IN THE CAST Also "PLEDGE TO BATAAN"
ALAMO Merle Oberon, Franchot Tone, "DARK WATERS" Eddie Bracken, Ella Raines "HAIL THE CONQUERING HERO"
GRAND 3433 W. North—"DARK MOUNTAIN" Top Picture of the Month! Ann Sheridan Alexis Smith "Doughgirls" Jack Carson Jane Wyman
LOGAN Milwaukee-Sawyer—Op. 1:30—In Color Joan Fontaine, Arturo De Cordova Basil Rathbone, "FRENCHMAN'S CREEK"
METRO 3308 Lawrence—ADULTS ONLY! Robert Taylor, "THREE ON A WEEK-END" "WATERLOO BRIDGE"
NITA 2915 Milwaukee—Op. 6:00 Van Heflin, "7 SWEETHEARTS" Allan Jones, "MOONLIGHT IN HAVANA"
RIVOLI 4380 Elston Ave.—Opens 5:30 P.M. Dennis Morgan, 'Very Thought of You' C. Grant, E. Barrymore, 'None But the Lonely Heart'

BURLESQUE COMES BACK BIGGER AND BETTER THAN EVER! STARTS NEXT SAT. RIALTO STATE ST. AT VAN BUREN
12th Week STUDIO Hedy Lamarr "ECSTASY" plus "HUMAN PASSION" ADULTS ONLY

WEST
● AMERICAN 8 N. Ashland / B'DY STRAND 1641 W. Roosevelt — EDDIE BRACKEN ELLA RAINES "HAIL THE CONQUERING HERO" "UNKNOWN BATTLE" "DRAFTIE DAFFY"
● CRAWFORD CRAWFORD AT MADISON ST. TODAY! "DARK MOUNTAIN" Jane Wyman, Jack Carson Ann Sheridan, "Doughgirls" STARTING SATURDAY 1ST WEST SIDE SHOWING! BOB HOPE "PRINCESS AND THE PIRATE"
● BYRD MADISON AT CICERO MATINEE DAILY 1:30 P.M. TODAY! "DARK MOUNTAIN" Jane Wyman, Jack Carson Ann Sheridan, "Doughgirls" STARTING SATURDAY 1ST WEST SIDE SHOWING! BOB HOPE "PRINCESS AND THE PIRATE"
● WEST END 121 N. Cic.—BUGS BUNNY! Black Arrow, 'Indian Revenge' RICHARD DIX, 'ROUNDUP' PRESTON FOSTER Geo. BRENT, "SILVER QUEEN" Bruce CABOT
BUY WAR BONDS FOR VICTORY at all Balaban & Katz Theaters
BALABAN & KATZ MARBRO Starts 1:35—ERROL FLYNN, All Star Cast! "OBJECTIVE BURMA" Last "OBJECTIVE BURMA" at 9:30
PARADISE Op. 1:45—Carmen Miranda in "SOMETHING for the BOYS" Plus FRANCES LANGFORD in "GIRL RUSH"
CENT. PK. Starts 1:40—Eddie Bracken in 'HAIL the CONQUERING HERO' H. Hilliard, Ozzie Nelson, "HI, GOOD LOOKIN'"
STATE Open 1:15—EDDIE BRACKEN "HAIL THE CONQUERING HERO" Merle Oberon, Franchot Tone, "DARK WATERS"
SENATE Open 1:45 / MANOR Open 1:30 — JOAN LESLIE, ROBT. HUTTON "HOLLYWOOD CANTEEN" Last "Canteen" at 9:45 P.M.
IMPERIAL 3 Feats.—Donald Duck & Gorilla S. Simon, "Mademoiselle Fifi" Jane Frazee S. Summerville "Swing in the Saddle" Don Barry, Western & Borrah Minnevitch Rascals
4 STAR 2418 Mad. "DOUGHGIRLS" Ann SHERIDAN, Alexis SMITH, Jack CARSON Robert Lowery Ellen Drew "DARK MOUNTAIN"
MARSHALL SQ. 2871 Cermak Rd.—Op. 1:00 Chaney, 'Dead Men's Eyes' Eddie Bracken, "HAIL the CONQUERING HERO"
CENTURY 1421 W. Mad. JON HALL, Maria Montez, 'COBRA WOMAN' SABU—"GUNG HO"—RANDOLPH SCOTT
MADLIN 1910 W. Madison. "JUNGLE WOMAN" OLSON & JOHNSON COUNT BASIE & BAND—"CRAZY HOUSE"
LINDY 1710 W. Madison. ROY ROGERS GABBY HAYES, "ROBINHOOD" DON "RED" BARRY—"CALIFORNIA JOE"

● ● SUBURBAN ● ●
WILMETTE
WILMETTE Open 6:15—25c to 6:30 Bette Davis—All Star Cast "Hollywood Canteen"
GLENCOE
GLENCOE Open 6:15—25c to 6:30 Bette Davis—All Star Cast "Hollywood Canteen"
EVANSTON
STADIUM Open 6:15—25c to 6:30 Joan Fontaine, Arturo De Cordova "FRENCHMAN'S CREEK"
B&K VARSITY Sts. 1:55—I. Dunne, Chas. Boyer, "TOGETHER Again" & VERA RALSTON, "LAKE PLACID SERENADE"
VALENCIA Sts. 2—Ann SHERIDAN, Jack Carson, Jane Wyman, 'Doughgirls' Ellen Drew, Robert Lowery, "DARK MOUNTAIN"
B&K CORONET Sts. 6:30—Deanna Durbin, 'CAN'T HELP SINGING' & ELLA RAINES, "ENTER ARSENE LUPIN"
HIGHLAND PARK
ALCYON 'FLESH & FANTASY' CHARLES BOYER, BARBARA STANWYCK Ella Raines Eddie Bracken 'Hail Conquering Hero'

RKO PALACE RANDOLPH AT LA SALLE Op. 8:45 Pr. Chgs. 1 and 6 ABBOTT & COSTELLO "HERE COME THE CO-EDS" PEGGY RYAN • PLUS 2ND FEATURE "HOUSE of FEAR" BASIL RATHBONE NIGEL BRUCE
RKO GRAND CLARK NEAR RANDOLPH Op. 8:45 Pr. Chgs. 1 and 6 WALT DISNEY'S TECHNICOLOR FEATURE! "The Three Caballeros" plus "NIGHT CLUB GIRL"
World PLAYHOUSE 410 S. Mich. Ave. Cont. 11:45 A. M. to Midnight 2ND BIG WEEK "MOSCOW SKIES" Blazing with Glory

● ● SUBURBAN ● ●
NO MAN'S LAND
TEATRO Open 6:15—25c to 6:30 John Wayne, Ella Raines "TALL IN THE SADDLE" & Carmen Miranda, Michael O'Shea "SOMETHING for the BOYS"
MAYWOOD
LIDO OPEN 12:30 CARMEN MIRANDA MICHAEL O'SHEA "SOMETHING for the BOYS" "OUR HEARTS Were Young and GAY"
AUSTIN
PLAISANCE 466 N. Parkside 'Missing Juror' Dennis Morgan, Faye Emerson "VERY THOUGHT OF YOU"
AUSTIN William Bendix, Dennis O'Keefe in "ABROAD WITH TWO YANKS" Wallace Beery, "BARBARY COAST GENT"
PARK Shirley Temple, "BRIGHT EYES" Last "Sensations" at 10:30 Dennis O'Keefe, "SENSATIONS OF 1945"
SYMPHONY 4937 Chicago—Open 1:30 "HI, BEAUTIFUL" Ann Sheridan, Jack Carson, "DOUGHGIRLS"
ROCKNE 5825 W. Division St.—Open 6 P.M. D. Morgan, 'Very Thought of You' C. Grant, E. Barrymore, 'None But the Lonely Heart'
B&K IRIS Op. 6:00—Joan Fontaine, Arturo De Cordova, "FRENCHMAN'S CREEK" & Musical Parade in Color, "BOMBALERA"
OAK PARK
LAKE Lake & Marion—"DARK WATERS" MERLE OBERON, FRANCHOT TONE EDDIE BRACKEN and ELLA RAINES "HAIL THE CONQUERING HERO" Price Change at 6 P. M.
LAMAR Marion-Lake 'L' "PROUDLY WE SERVE" GAIL RUSSELL in "OUR HEARTS WERE YOUNG AND GAY" Price Change at 6 P. M.
SOUTHERN 828 S. Oak Park—Open 5:30 "THE MISSING JUROR" Faye Emerson, "VERY THOUGHT OF YOU" Price Change at 6 P. M.
TOWN Roosevelt-Austin Opens 5:30 "MISSING JUROR" DENNIS MORGAN Faye Emerson, "VERY THOUGHT OF YOU"
BERWYN
RITZ OPEN 5:30. "DOUGHGIRLS" Ellen Drew, "DARK MOUNTAIN"
B&K BERWYN Joan Leslie, Dane Clark, Robt. Hutton, Bette Davis Joan Crawford in "HOLLYWOOD CANTEEN"
FOREST PARK
FOREST OPEN 1:00—EDDIE BRACKEN 'HAIL the CONQUERING HERO' MERLE OBERON, "DARK WATERS"
ELMWOOD PARK
ELM 7540 Grand—Op. 5—In Color Simone Simon "MADEMOISELLE FIFI" "SWING IN THE SADDLE" Jane Frazee
LA GRANGE
B&K LA GRANGE Joan Leslie, Robert Hutton, Bette Davis Joan Crawford in "HOLLYWOOD CANTEEN"
CICERO
VILLAS Op. 1:30—Ann Sheridan, Jack Carson, "DOUGHGIRLS" Martha O'Driscoll, "HI, BEAUTIFUL"
PARK RIDGE
PICKWICK Op. 6 P. M.—Eddie Bracken, William Demarest, "HAIL THE CONQUERING HERO" & Merle Oberon, Franchot Tone, "DARK WATERS"
DES PLAINES
DES PLAINES Op. 6 P. M.—Eddie Bracken, William Demarest, "HAIL THE CONQUERING HERO" & Merle Oberon, Franchot Tone, "DARK WATERS"
ELMHURST
YORK MERLE OBERON, FRANCHOT TONE, THOS. MITCHELL, "DARK WATERS" Eddie Bracken, "HAIL the CONQUERING HERO"
VILLA PARK
VILLARD Dennis Morgan, Faye Emerson in "THE VERY THOUGHT OF YOU" James Lydon, "WHEN the LIGHTS GO ON AGAIN"
GLEN ELLYN
GLEN 'FRENCHMAN'S CREEK' JOAN FONTAINE—ARTURO De CORDOVA
DOWNERS GROVE
TIVOLI Open 6:00—Eddie Bracken in "HAIL THE CONQUERING HERO" Merle Oberon, "DARK WATERS" Franchot Tone
BLUE ISLAND
NEW LYRIC Open 1:00 "HOLLYWOOD CANTEEN" with Joan Leslie, Robert Hutton

Easter Menus Put Emphasis on Egg Dishes

Ration Roundup

March 26, 1945.

PROCESSED FOODS—Book 4 blue stamps X5 thru Z5 and A2 thru S2, 10 points each, now valid. X5 thru Z5 and A2, B2 expire Saturday; C2 thru G2 expire April 28; H2 thru M2 expire June 2; N2 thru S2 expire June 30. Stamps T2, U2, V2, W2, X2 become valid Sunday.

MEATS, CHEESE, FATS, CANNED MILK—Book 4 red stamps Q5 thru Z5 and A2 thru J2, 10 points each, now valid. Q5 thru S5 expire Saturday; T5 thru X5 expire April 28; Y5, Z5 and A2 thru D2 expire June 2; E2 thru J2 expire June 30. Stamps K2, L2, M2, N2, P2 become valid Sunday.

SUGAR—Book 4 sugar stamp 35, 5 pounds, expires June 2. Stamp 36 becomes valid May 1.

SHOES—Book 3 airplane stamps 1, 2, 3 each good indefinitely for one pair.

FUEL OIL—Period coupons 4 and 5 [1943-'44 heating season] and period coupons 1, 2, 3, 4, 5 [1944-'45 heating season] good thru Aug. 31.

GASOLINE—A15 coupons expire June 21; B5, C5 expire Saturday; B6, B7, C6, C7 coupons good until further notice.

WASTE FATS—Each pound worth 2 red ration points and 4 cents.

BY MARY MEADE.

[Copyright: 1945: By The Chicago Tribune.]

Eggs will occupy a more prominent spot than ever in Easter menus this year, even tho they are not plentiful. Not only will they appear in traditional, decorated style for the children, but also as an important part of the day's meals. In salads and desserts, eggs will help the homemaker solve the problem of what to serve with whatever main course, meat or poultry, proves available at the last hour.

To make a lily salad, first flatten both ends of hard cooked eggs while still hot. Then cut each egg into halves by cutting around the middle in deep points to form petals. Remove the yolks, mash with mayonnaise and seasonings, and fill whites. Serve in lettuce cups or on shredded lettuce. Another attractive egg salad is this.

Stuffed Eggs in Gelatin Molds.
[Serves four.]

1½ tablespoons unflavored gelatin
¼ cup cold water
4 hard-cooked eggs
1 tablespoon chopped stuffed olives
½ teaspoon onion juice
1 tablespoon mayonnaise
2½ cups chicken stock or bouillon

Soften gelatin in cold water. Cut eggs in lengthwise halves, remove yolks, and mash together with olives, onion juice, and mayonnaise. Refill whites with mixture, press halves together, and place each egg in individual round mold. Heat stock to boiling, season to taste, and add softened gelatin. Cool, and pour over eggs. Chill until firm. Serve in lettuce leaves, cupped to resemble nests.

Eggs are so much a part of the Easter tradition, that even imitation ones find their way to the table. A salad that will appeal to children is made by placing a canned pear half on each lettuce leaf, forming the body of a bunny. Use a red maraschino cherry at the wider end for the cottontail, tiny sticks of carrot for the ears sticking up at the other end. Color cream cheese with food coloring in several colors, roll into small egg shapes and place 3 or 4 eggs around each little rabbit!

If your Easter meat isn't all you wished for, complete the dinner with this sugar saving dessert, which uses eggs in hidden form.

Orange Custard.
[Serves six.]

4 oranges, sliced
3 eggs, separated
2 cups water
1 cup sweetened condensed milk
1 teaspoon cornstarch
6 tablespoons sugar

Peel and slice oranges and arrange in baking dish. Put egg yolks, slightly beaten, water and all except 1 tablespoon of condensed milk in double boiler. Blend cornstarch with remaining tablespoon of milk and add. Cook over hot water until thickened. Pour over orange slices. Cool slightly. Make a meringue of egg whites and sugar and arrange on custard. Place in moderate oven until lightly browned. Chill before serving. Custard may be made with 2 whole eggs and meringue omitted, if desired.

If you're planning a two-crust pie for dessert, why not try your hand at cutting the top crust in the form of a chicken or bunny? Or make cream puffs, and put some of the batter thru a pastry tube [large plain tip] onto greased baking sheet, to form little heads. Bake large puffs at 450 degrees until double in size, then reduce temperature to 300 degrees and bake about 20 minutes longer. Bake smaller pieces half that time. Cut off top of puff and fill with vanilla ice cream. Cut top in half and press into filling on each side to form wings. Insert heads into filling—and you have baby chicks for dessert!

SAVE WASTE FATS FOR POINTS AND PENNIES!

* *

Max Siegel to Lecture on Books and Authors

At a 7:30 p. m. meeting on Wednesday Matrix will hear Max Siegel speak on "Books People Are Reading and Those Who Write Them." The club, an organization of professional writers, has its rooms at 75 E. Wacker dr. Mr. Siegel is an author and book seller.

Spring Designs

A jumper dress with smooth, slim lines and a companion blouse with a variety of frill trimmed necklines, and a versatile pattern for the youngster in your fashion-conscious collection of daughters are the pattern offerings today. Style No. 2874 is designed for sizes 14 to 48. Size 26 requires 2⅝ yards of 39 inch fabric for jumper; 1¾ yards of 35 inch material for short sleeved blouse; 2⅛ yards of 39 inch fabric for version with long sleeves. Style No. 3849 is designed for sizes 2 to 8. Size 4 requires 1⅛ yards of 35 inch material for skirt with jumper top; 1 yard of 35 or 39 inch fabric for little skirt; 1 yard of 35 inch fabric for short sleeved blouse; ⅛ yard of ruffling. Each pattern is 10 cents, plus 2 cents for mailing.

Order Clotilde patterns from Chicago Tribune, P. O. Box 537, Grand Central Annex, NEW YORK CITY. Print name and address; state size. Each pattern is 10 cents, plus 2 cents for mailing. The spring fashion book, on sale at Tribune Public Service offices, is 15 cents; 12 cents if ordered by mail with a pattern.

Pineapple Doily

BY ELLEN BRUCE.

Crocheted pineapple doilies still hold a favorite place in needlework circles. This 10 inch circular doily is fun to create, since it is made in a slightly different fashion from the usual 'round and 'round ones. Small glass doilies may be made with a No. 30 thread and No. 12 hook, while the original is crocheted with ivory mercerized crochet cotton.

For instructions in crocheting the pineapple doily, No. 1164, send 15 CENTS in coin [wrap coin securely] to the Needlework Bureau, Chicago Tribune, 220 Fifth av., New York 1, N. Y.

Cruel Woman Fosters Boy's Fear of Dark

BY GLADYS HUNTINGTON BEVANS.
[Copyright: 1945: By News Syndicate Co., Inc.]

Here is a letter that should be read by those who lack kindness and imagination:

"Dear Mrs. Bevans:

"I have a son who is 3½ years old. He is tall, strong, and intelligent for his age. However, he is afraid of the dark. It seems that some time ago, I left him to be taken care of during the evening by a woman friend of mine. This woman, in order to keep him in hand, frightened him by telling him that if he did not behave himself properly he would be put into a dark room where 'the mouse would get him.' As a result, he now refuses under any circumstances to go into a dark room unless either I or his father go along with him.

"I know that children eventually grow out of such fears. However, I would like for him to react normally now in the dark because I am afraid that such foolish fears may create unforgettable bad memories. I would appreciate any help you could give me in this matter."

What a pity that any grown woman should be so ill-advised, in fact, mentally cruel, as to arouse in a little boy at this tender age a fear of darkness, and of those tiny animals that ordinarily appeal to all children.

This mother is decidedly wise in not waiting for her little boy to outgrow this fear of darkness, especially as, more often than we adults realize, fears which seem to be "outgrown" simply go underground. The wholesome approach is to dissipate the fear at the time.

Several brief suggestions follow. They are: Leave a low light burning all night for the present, and the child's bedroom door ajar; work on the "mouse threat," by getting little picture books about mice, by buying a toy one, and by visiting them in pet shops. Later the idea of the "friendly dark" can be developed.

That this particular woman friend should never be left with this little boy again, I need hardly say.

* *

Frances Shimer Alumnae to Entertain at Luncheon

The Frances Shimer College Alumnae association has invited members of the college's board of trustees and prospective students and their mothers as special guests to a luncheon Saturday in Normandy house. Chicago area students, home from Mount Carroll for their spring vacation, also will attend the party. Greeting the guests will be the college president, Albin C. Bro and Mrs. Bro, and the national alumnae president, Mrs. John Mracek of Oak Park. There will be a program of movies, and Miss Betty Grady of Elkhart, Ind., harpist, will play.

Tuesday Menu

BREAKFAST
Chilled Tomato Juice
Soy Pancakes [Packaged Mix], Sirup
Milk Coffee

LUNCH
Fried Egg Sandwiches
Grated Cabbage and Raisin Salad
Chocolate Pudding Milk

DINNER
*Deep Dish Fish Pie [Fillets, Potatoes, and Carrots]
Cooked Spinach
Apple, Nut Salad
Hot Rolls
Sherbet Date Cookies
Milk Tea or Coffee

*Deep Dish Fish Pie—Prepare 1½ cups medium white sauce. Melt 2 tablespoons shortening in frying pan. Add 1 small minced onion and fry gently for 5 minutes. Add 1 teaspoon Worcestershire sauce, 1½ cups cooked diced carrots, 1½ cups cooked diced potatoes, and 2 cups cooked flaked fish. Salt and pepper to taste. Pour into greased casserole. Top with pastry crust slashed to permit escape of steam. Bake at 450 degrees for 15 minutes.

$5 PRIZE RECIPE

Date Cookies.
[24 Cookies.]

½ cup shortening
¼ cup sugar
½ cup corn sirup
1 egg, well beaten
1½ cups flour
1 teaspoon baking powder
½ teaspoon salt
1 cup rolled oats
1 teaspoon vanilla
½ cup chopped dates

Cream shortening, add sugar, sirup, egg, and flour which has been sifted once before measuring and again with baking powder and salt. Add rolled oats, vanilla, and dates. Drop on greased baking sheet and bake at 375 degrees until lightly browned, about 10 minutes.

MRS. J. C. MYERS,
Route 2, Box 276, Elgin, Ill.

Send your favorite recipe to: Recipe Contest, Chicago Tribune.

White Collar GIRL

BY RUTH MAC KAY

Washington Bulletin.

It rains and rains, your stockings slopping—
But look, the buds insist on popping!

Your hair's a mess, you still are whining—
But see, again the sun is shining!

The wind blows cold, for spring you're yearning—
But watch the feathered birds returning!

You, huddled still from winter's chilling—
Glance up and note the season's billing! CULLIE.

Court of Office Relations.

One of my employers admired a handkerchief of one of our out of town buyers. This man, upon arrival home, sent the exact duplicate to my boss. I wrote the man a thank you letter and in closing said, "Again I would like to thank you and hope to favor you in some way soon." My boss says the phrase "and hope to favor you" is wrong and makes no sense. Will you please tell us who is right and whether the phrase can be used?

S. G.

The White Collar editor's adviser on business letter writing comments: "Not wrong, but one of those perfunctory sounding phrases which could be expressed better another way, or omitted. My advice would be to omit it as it implies the necessity of repayment for the gift."

Suggested Slogan.

As a suggested slogan for WCGs, how about "Be letter-perfect!"

ALBERT HOOVER.

Even the Bosses Can't Add.

Noticed this advertisment in one of our evening papers:

"Can use 5 stenographers—
2 experienced, 2 beginners."

The help shortage really must be tough! HELEN CROSS.

Dept. of Utter Confusion.

Life is backward and make no mistake. Miss Filer is a typist. The file clerk in the same office is Miss Keys. ACME FURNACE FITTER.

Something to Remember.

It's so easy, when you clip around on two healthy, active feet, to forget that there are white collar girls who never leave their crutches, or their beds—who type on a table beside a chair or over a bed and do neat, accurate work.

There's a former school teacher in Chicago right now. As a result of paralysis she no longer teaches school, but is busy typing a book of poetry to be published shortly. There's a girl with a nerve paralysis, working steadily on a manuscript of a book for publication. . . . She went voluntarily into a hospital because her care, she felt, was too much on a household from which the man had gone to war. . . . There are any number of girls who do clerical work, cataloging and addressing, home-bound but not idle.

One problem of the Illinois Association for the Crippled is to help these business girls use the right amount of energy each day—not a flurry of overwork one day and resultant fatigue the next. It's not so different from the problem facing the rest of us, but one especially important in industrial placement of the crippled. Something to remember when you are asked to buy Easter seals to finance the association which places these plucky white collar girls.

Thru the Looking Glass

The lure of the outdoor is putting a faraway look into many a man's eye these days but few of them will be able to leave their city haunts in answer to the call of the wide open spaces. However, if you're going to buy your favorite fella an Easter present, consider some grooming preparations which are done up in containers decorated in outdoor motifs. He will like the quality of their contents and feast his eyes on the full color reproductions of sports paintings of wildlife bedecking the bottles.

The after shaving lotion and cologne in this line have special appeal for men in a refreshing kind of fragrance identified with woods and roaring mountain streams. Bracing and invigorating in effect, they'll pep him up and send him off to work in the morning satisfied with the world, content to go about his routine tasks. The after shaving lotion is soothing and comforting to his face and he won't feel inclined to sneer at the notion of using the cologne. In no time at all he'll discover that it is perfect for a rubdown after a shower and he'll like the cool, clean feeling it imparts to his skin.

There's an excellent shaving soap included among these preparations which has won a large following for itself. It lathers beautifully and makes for the kind of quick, smooth shave men enjoy. It too is scented in an outdoors fragrance, and while the armchair sportsman clears the stubble from his face he'll dream of the "big ones" he's going to hook on his line when he finally finds time for fishing.

LOUISE DOOLEY.

[For information telephone Louise Dooley, Superior 0200. Send self-addressed, stamped envelope for written reply.]

4th Annual Series of Nature Walks to Begin on April 7

The Illinois Audubon society will sponsor its fourth annual series of nature walks in Thatcher woods near River Forest beginning Saturday morning, April 7, and continuing each Saturday thru April and May. All those interested in nature study are invited to join the group, which will gather at 9:30 a. m. at the Trailside museum, Chicago and Thatcher avs., River Forest, for a 30 minute talk preceding each field trip, which will end at 11:30 a. m. Boy Scout troops and others planning to attend in a group should notify Mrs. Theron Wasson, 600 Thatcher av., River Forest, under whose direction the walks are to be conducted.

Household Forum

—By Louise Bargelt—

Emily C., Chicago—To keep blankets soft and fluffy I give them extra brushings between launderings, always brushing them lengthwise from binding to binding, never across nor in circles.

Mrs. George F., Racine, Wis.—To save on soap I sort clothes for weekly wash according to degree of soil as well as fabric and color. Then first I wash clothes which are not very dirty and use the same suds for a second or even third load.

Madge S., Indianapolis, Ind.—To keep a kitchen table which is close to a wall from marring it, my husband drove two rubber-tipped door bumpers into the rear table legs. These keep the wall from being scratched.

Please Now—Your Idea!

Sally Requests Saxophone for a 14 Year Old

[Activities of the Sally Joy Brown department are sponsored by Chicago Tribune Charities, Inc.]

BY SALLY JOY BROWN.

We hope from among our generous readers there is one who will respond to the plea of Mr. M., a man vitally interested in the care and guidance of boys in one of the very poor neighborhoods of our city. His letter, urging that one in particular be given the opportunity he seeks, is as follows:

"Dear Miss Brown: I am a group worker in a near west side social agency and am writing to you because I think that you may be able to help one of our boys.

"Jimmie is a 14 year old who is learning to play the saxophone and is working very hard at it. He is exceedingly ambitious and hopes some day to play in an orchestra, but is greatly handicapped by the lack of his own instrument.

"You have to know our district to appreciate what a fine thing he is doing. Most of our boys become so involved in the courts that there is very little that can be done to interest them in working toward a career. When a boy is ambitious a little friendly help can make a great difference in his life."

Mr. M. will call anywhere in the city.

* *

Bird Migrations Will Be Topic of Museum Lecture

Special guide lecture tours scheduled this week at the Chicago Natural History [Field] museum will be "Spring Invasion," the story of bird migrations, habits, and characteristics, to be conducted at 2 p. m. Wednesday by Miss Velma Whipple, and "Animals as Supernatural Beings," to be presented at the same hour Friday by Miss Emma Neve. The latter lecture will deal with beliefs of primitive peoples in the powers of animals.

* *

Spalding School Pupils to Receive Easter Gifts

The Willing Helpers for Crippled Children will distribute Easter gifts to elementary pupils of the Spalding school on Thursday just before the youngsters are dismissed for the Easter holidays. Mrs. Otto M. Olsen is president of the philanthropic group.

* *

Plan Seder Party.

The Jewish Big Sisters will hold their annual Seder party for the young girls whom they befriend next Sunday in Temple Sholom.

Engagements

Mr. and Mrs. Preston Quillen of Berlin, Md., announce the engagement of their daughter, Margaret, to Petty Officer Warren Groebe of the naval reserve, son of Mr. and Mrs. William C. Groebe of W. 109th st. Petty Officer Groebe's father and sister, Beverly, will go east for the wedding, which will take place next Friday in the Asbury Methodist church in Salisbury, Md. Petty Officer Groebe is stationed at the Chincoteague naval auxiliary air station in Virginia.

Mrs. Wallace A. MacDonald of Yale av. announces the engagement of her daughter, Joan, to Aviation Machinist's Mate 1st Class Robert William Thompson of the navy, son of Mrs. Jewel Thompson of W. 77th st. Mr. Thompson, who recently returned from 23 months of service in the South Pacific, is stationed in Ottumwa, Ia.

Mr. and Mrs. Sam Harris of Shenandoah, Pa., announce the engagement of their daughter, Dottie, to Lt. Jerome B. Pollack of the army, son of Mr. and Mrs. Harry Pollack of Woodlawn av. Lt. Pollack is stationed at the Indiantown Gap military reservation in Pennsylvania.

Mrs. Frances Cieslak of Hirsch st. announces the engagement of her daughter, Gloria, to Sgt. Gene F. Rataj, son of Mr. and Mrs. Anthony Rataj of Hirsch st. Sgt. Rataj has served for 22 months in the South Pacific.

Goren on Bridge

—By Charles H. Goren—

[Copyright: 1945: By Charles H. Goren.]

ANSWERS TO SATURDAY'S QUIZ.

Q. 1—As South you hold:
♠ 7 5 3 2 ♥ J 7 ♦ A Q J 9 ♣ K Q 10
The bidding has proceeded:

East	South	West	North
1 spade	Pass	Pass	Double
Pass	?		

What do you bid now?

A.—Three diamonds. If partner has a sound double you have enough to promise a game. If his double is merely of the light protective kind, he will not proceed and you should be able to fulfill your contract. A mere response of two diamonds, especially in view of your previous pass, is too apt to leave partner cold. There is grave danger that he will give up the ghost even with a sound double.

Q. 2—As South you hold:
♠ A K 9 7 5 ♥ 4 ♦ K 6 5 ♣ J 5 3 2
The bidding has proceeded:

North	East	South	West
Pass	Pass	1 spade	Pass
2 hearts	Pass	2 spades	Pass
3 no trump	Pass	?	

What do you bid now?

A.—Pass. You have done your full duty by this hand and it is plain to be seen that there could not possibly be a game in the combined holding. This is just about as good a place to park as any.

Q. 3—As South you hold:
♠ K J 3 ♥ A 7 4 ♦ 6 2 ♣ A J 10 9 5
The bidding has proceeded:

West	North	East	South
Pass	Pass	Pass	1 club
Pass	1 spade	Pass	?

What do you bid now?

A.—Pass. Remember that partner failed to open the bidding so that chances for game are extremely remote. You have a compact game than your opening, but not sufficient to justify raising and offering partner an inducement to go on. If the opponents compete you may offer a raise later in an effort to buy the hand cheaply.

Q. 4—As South you hold:
♠ 6 3 2 ♥ A 10 7 6 5 3 ♦ Q 5 ♣ 7 4
The bidding has proceeded:

North	East	South
1 club	1 spade	?

What do you bid?

A.—Pass. A free bid of two hearts would not only mislead partner as to the potentialities of your hand, but would actually be attended with danger to your financial condition. Remember that such a bid demands one more bid from partner and if that bid happens to be three clubs, not a remote contingency, you will not have added to your comfort. All free bids should show good hands, not long suits.

Q. 5—As South you hold:
♠ A J 4 ♥ 2 ♦ J 8 5 3 ♣ A Q J 7 5
The bidding has proceeded:

South	West	North	East
1 club	Pass	1 spade	Pass
2 spades	Pass	2 no trump	Pass
?			

What do you bid now?

A.—Three clubs. You don't particularly care for no trump and should not insist upon spades with only three trumps. The rebid of the clubs leaves numerous options open to partner. He may pass, he may go on with the no trump if he chooses to do so in the face of your warning, or he may return to spades, you have told your complete story. The rest is up to him.

Q. 6—As South you hold:
♠ K 10 6 4 ♥ 5 ♦ A K J 6 3 ♣ A K 2
The bidding has proceeded:

South	West	North	East
1 diamond	Pass	1 spade	Pass
?			

What do you bid now?

A.—Three clubs. The second choice is four spades, which while it denotes a very powerful hand, nevertheless is not sufficiently enthusiastic for this holding. The inexcusable bid is three spades. Remember your partner did not open the bidding and a jump in the same suit is not forcing on him. On hands of this type it is better to make the slam try early. The jump shift does it. Spades will be vigorously supported the next round.

Q. 7—As South you hold:
♠ Q 4 ♥ A J 3 ♦ A J 9 6 ♣ K 10 7 4
The bidding has proceeded:

South	West	North	East
1 diamond	Pass	1 spade	Pass
1 no trump	Pass	2 spades	Pass
?			

What do you bid now?

A.—Two no trump. You have more than a minimum. The queen of spades has become promoted by reason of partner's bid in that suit. You have a plus value for the possession of seven honor cards and another plus value for possession of a high card in every suit. Since partner was unwilling to give up at once no trump it may be presumed that he is making a mild effort to go places and he should be allowed one more chance.

Q. 8—As South you hold:
♠ A 10 5 2 ♥ K 10 4 ♦ 6 ♣ A Q 6 3 2
The bidding has proceeded:

South	West	North	East
1 club	Pass	1 diamond	Pass
1 spade	Pass	2 spades	Pass
?			

What do you bid now?

A.—Pass. You have about described the strength of your hand and game is improbable. It would not be good strategy to try two no trump just to show you have a heart stopper. The diamond response has not improved your hand. Had partner responded with one heart you would have had reason to adopt a bullish attitude.

Chicago Bridge Results

Scores of duplicate bridge games in Chicago last week:

Bridge players: 1—Mrs. L. Mackie-H. Prentice; 2—Miss G. Van Patten-Mrs. D. J. Stafford.

Buena: Saturday—1, Mrs. J. Schaffer-Mrs. F. Post; 2, Mrs. C. Meyer-Mrs. M. McKinley. Wednesday—1 [tie], Pearl Ford-Jerry Schaffer; 2, R. Healy-W. McGhee.

Danville: Friday—1 [tie], Mrs. C. Snyder-Mrs. B. Howell; Mrs. S. Curry-Mrs. J. Higgason. Monday—NS—1, Mrs. M. Ankele-Mrs. L. Whaling; 2, Mrs. H. Campbell-Mrs. E. McMillan. EW—1, Mrs. H. Thompson-Mrs. W. Spitz; 2, Mrs. A. Allison-Mrs. D. Buskirk.

Elms: 1, Mrs. J. Clark-Mrs. H. Elder; 2, Mrs. F. Post-Mrs. A. Crosby.

Evanston: NS—1, Mrs. I. Garn-Mrs. A. Mohl; 2, Miss B. DeHaye-F. Pond. EW—1, Lt. and Mrs. L. Stoker; 2—Mr. and Mrs. D. Lloyd.

Great Lakes: NS—1, Mrs. A. Whitehead-Mrs. R. Cunningham; 2, Paula Kern-Bertha DeHaye. EW—1, Lt. Comdr. and Mrs. T. Lothrop; 2, Lt. [j.g.] R. Keefe-Lt. [j.g.] J. Farley.

Homewood: NS—1, Mr. and Mrs. B. Bardwick; 2, Mr. and Mrs. L. Jung. EW—1, Mrs. B. Hugill-F. Moore; 2, Mr. and Mrs. J. Selsdorf.

Midland: Section A—1, Mrs. B. Arst-J. Eskin; 2, Mrs. I. Morris-W. Ziegler. Section B—NS—1, Mrs. H. Schaffer-W. Sweeney; 2 [tie], Mrs. L. Dunlap-J. Neilson and Mrs. P. Ford-Mrs. L. Fritz. EW—1, Mr. and Mrs. C. Boy; 2, Mr. and Mrs. C. P. Walker Jr.

Maywood: NS—1, M. Richman-S. Adamowski; 2, C. Ryan-E. Atten. EW—1, Mrs. E. Kersten-Mrs. O. Peterson; 2, H. Post-A. Shogun.

Morgan Park: 1, Mrs. W. Veazie-Mrs. J. Peebles; 2, Mr. and Mrs. H. Bliss.

Northern Trust: 1, M. Kelly-A. Little; 2, J. Price-D. Dunlap.

Oak Park: Pair championship—1, H. F. Heberlein-G. J. Nauert; 2, A. Glatt-Mrs. C. W. Schaaf; 3, J. Stedem-C. McClain. Monday—1, Mr. and Mrs. A. Schuldes; 2, Mrs. H. Redding-Mrs. E. Koch. Tuesday—1, Mrs. P. Carstens-Mrs. H. Ramsey; 2, Mrs. R. Faulkner-Mrs. R. O'Shaughnessy. Wednesday—1, Mrs. H. Eickelberg-C. Chase; 2, Mrs. H. Redding-Mrs. J. Simmons. Thursday—Ind.—1, Mrs. S. Herman; 2, Mrs. E. Lenox.

Redondo: M. P. game—NS—1, Mrs. A. Crosby-C. Craig; 2, Mr. and Mrs. M. Franklin. EW—1, Mrs. E. Clark-Mrs. M. Kearns; 2, Mrs. R. Brunjes-Mrs. H. Knapp. Friday—1, Mrs. C. Barnes-W. Harrington; 2, R. Schuett-E. Schultz. Wednesday—1, Mr. and Mrs. W. Keeney; 2, Mr. and Mrs. L. Brady.

The Central Chicago championship pair tournament will be held on April 7 and 8 at the La Salle hotel. First session will be played Saturday evening, with afternoon and evening sessions Sunday.

Household Forum

—By Louise Bargelt—

Emily C., Chicago—To keep blankets soft and fluffy I give them extra brushings between launderings, always brushing them lengthwise from binding to binding, never across nor in circles.

Mrs. George F., Racine, Wis.—To save on soap I sort clothes for weekly wash according to degree of soil as well as fabric and color. Then first I wash clothes which are not very dirty and use the same suds for a second or even third load.

Madge S., Indianapolis, Ind.—To keep a kitchen table which is close to a wall from marring it, my husband drove two rubber-tipped door bumpers into the rear table legs. These keep the wall from being scratched.

Please Now—Your Idea!

$75,000 Gift Is Received for Hillel Home at N. U.

A second gift of $75,000 from Mr. and Mrs. Joseph Baumgarten, Hillsdale, Mich., to the Hillel Foundation of Northwestern university was announced yesterday by Dr. A. L. Sachar, national director, Hillel Foundations in American universities. The gift will be used to develop a Hillel home on the Evanston campus.

* *

Business Women.

The Business and Professional Woman's club will hear Kenneth Bumstead of the British consulate discuss "From Chungking to Chicago" at its annual international relations dinner tonight in the Chicago Bar association quarters.

STARTS WED.
ROLLER DERBY
COLISEUM
Chicago vs. New York
8:30 Nightly
For Reservations call WAB. 5862
This Coupon will admit your entire party at
35c per person, tax inc.

OPEN 6 P.M.
Two Complete Shows Nitely, 7:30 and 10 P.M.
Mike Fritsel & Joe Jacobson proudly present
WILLIE SHORE
direct from 2 years overseas entertaining America's armed forces
DONNA DAE
Song Star of Radio
DORESE MIDGLEY
Dancing Delight
Chez Paree Adorables
in all new OLIVE BERNARD productions
GAY CLARIDGE
and his orchestra
CHEZ PAREE
810 Fairbanks Ct.—Del 3434

The Finest Aids to Beauty at Walgreen's
It's Here!
A CREAM DEODORANT YOU CAN USE EVERY DAY
STOPS PERSPIRATION 1-3 DAYS
WON'T IRRITATE SKIN
A STAINLESS WHITE CREAM
ODO-RO-NO CREAM DEODORANT
Keep dainty. Stop underarm perspiration and odor with this delightfully scented cream deodorant.
1-ounce jar.... 39c 2⅛-oz. jar.. 59c
Walgreen DRUG STORES
20% Federal Excise Tax on Toiletries

AMUSEMENTS — AMUSEMENTS
OPERA HOUSE • 4 WEEKS ONLY BEGINNING Mon. April 2nd
THE MUSICAL HIT CHICAGO HAS BEEN WAITING FOR!
AMERICA'S BRIGHTEST MUSICAL
MARY MARTIN
JOHN BOLES
One Touch of Venus
DIRECT FROM SECOND YEAR ON BROADWAY
GOOD SEATS NOW ON SALE FOR OPENING NIGHT AT BOX OFFICE OR BY MAIL ORDER FOR THE NEXT 4 WEEKS!
Prices: EVES. incl. SUN., $1.20, $1.80, $2.40, $3, $3.60. MATINEE EVERY SAT., $1.20, $1.80 $2.40, $3. SAT. EVES., $1.20, $1.80, $2.40, $3, $3.60, $4.20 (tax included)
SPECIAL WEDNESDAY MATINEE APRIL 4 ONLY!
Please Send Self-Addressed Stamped Envelope. For information, DEArborn 9220

SELWYN— Eves. (exc. Sun.) 8:30 Mat. Wed. & Sat., 2:30
GOOD SEATS NOW AT BOX OFFICE
ALFRED de LIAGRE Jr. presents JOHN van DRUTEN'S COMEDY
the Voice of the Turtle
K. T. STEVENS • HUGH MARLOWE • BETTY LAWFORD
EVES., $1.20 to $3.60. MATS. SAT., $1.20 to $3.00
POP. WED. MATS., $1.20 to $2.40 (Tax Incl.)

OPERA HOUSE
BURTON HOLMES
Will Present Final Travelogue at the Opera House
Wednesday Evening, March 28
"GUATEMALA"
This Season's Greatest Triumph
Ted Phillips' Loveliest Masterpiece
PRICES: 90c, $1.20, $1.50 (Incl. Tax)

ORCHESTRA HALL EXTRAS!
BURTON HOLMES
REPEAT PERFORMANCES
Tonight at 8:30—"Colorful GAUTEMALA"
Fri. Eve., Mar. 30—"Our NATIONAL Parks"
Sat. Eve., Mar. 31—"The COLORADO River"
Fri. Eve., Apr. 6—"MEXICO CITY"
Ted Phillips' Greatest Achievements
All in Glowing Natural Color Films
Tkts., $1.25, 95c (Gal. Unreserved 50c) Incl. Tax

STUDEBAKER Eves. (Incl. Sun.) 8:30 Matinee Sat. 2:30
GIGANTIC STAGE PLAY
MAE WEST in "Catherine Was Great"
EVENINGS, $1.20, $1.80, $2.40, $3.00, $3.60
SAT. EVE., $1.20, $1.80, $2.40, $3.00, $4.20
SAT. MATINEE, $1.20, $1.80, $2.40, $3.00

SHUBERT GREAT NORTHERN
Begins Sat., March 31. Seats now
Theatre Guild's New Musical Hit
By the Producers of "OKLAHOMA!"
SING OUT, SWEET LAND!
BURL IVES
Alma Kaye, Ray Jacquemot, Bibi Osterwald
Eves. (Incl. Sun.), $4.20, $3.60, $2.40, $1.80, $1.20
Wed. & Sat. Mat., $3.00, $2.40, $1.80, $1.20, Tax Inc.

HARRIS— TONIGHT 8:30 Matinee Sat., 2:30
EVERY NIGHT Including SUNDAY
YEAR'S PRIZE MYSTERY COMEDY
AGATHA CHRISTIE'S
10 LITTLE INDIANS
THE SHOW THAT MURDERS 'EM
Eves., $1.20 - $1.80 - $2.40 - $3.00 (Tax Incl.)
Mat, Sat., $1.20 - $1.80 - $2.40

rich cream is blended into this delicious tomato soup
HEINZ Condensed CREAM OF TOMATO SOUP 57 VARIETIES
HEINZ CONDENSED CREAM OF TOMATO SOUP
made from Heinz own Aristocrat tomatoes and rich country cream

Store Hours Monday,
12 Noon to 9 P.M.

You're 5'4" or Under

SO WE DRESS YOU IN MISS AVERAGE FASHIONS

Maybe you didn't know it, but you're an All-American Girl because eight out of ten American women are 5'4" or under. We realize your difficulties with costly alterations and ill fit, so we instituted Miss Average fashions especially proportioned to your petite measurements, carefully considering shoulder-width, shoulder-to-waist length, etc. Fashions that were planned and sealed to fit no one but you.

CARSON PIRIE SCOTT & Co.

The Little Shop, Fourth Floor.

1. Navy, black, or brown rayon crepe with faille ruffles. 10 to 20. **19.95**

2. Rayon crepe print in navy, red, brown, or green. 10 to 20. **17.95**

3. Butcher linen in lime, turquoise, pastel blue, coral, black. 10-20. **19.95**

4. Musical print in rayon crepe. Gold, blue, shocking pink. 10-18. **19.95**

1. Set-in-belt style in grey Cohama Elkskin, Sizes 12-18. **29.95**

2. Windproof, waterproof, resin-coated silk, Navy with gold reverse side; 10-18. **25.00**

3. Drawstring front and back in white Cohama Elkskin* (only one of a white collection). **29.95**

**Reg. U. S. Pat. Off.*

WE'RE READY FOR YOU

Come Drizzle or Downpour!

Into each life a little rain must fall . . . but even if it pours the proverbial cats and dogs you'll be gloriously snug and dry in our wet-weather gear. Raincoats pretty and practical—so gay about remembering fashion's latest whims. Your own private port-in-a-storm from a Duchess Royal collection.

CARSON PIRIE SCOTT & Co.

Casual Clothes ★ Fourth Floor ★ State

SUPerior 0200 Public Information Service
SUPerior 0260 Sports Bulletin Service
SUPerior 0100 Want Ads—General Business
3 Tribune Phone Numbers

Chicago Daily Tribune
THE WORLD'S GREATEST NEWSPAPER

SECTION TWO
SPORTS MARKETS
Monday, Mar. 26, 1945. *** 21

PASSEAU REPORTS; MAY PITCH CUB OPENER

COSTNER FACES TEST TONIGHT IN LAMOTTA BOUT

Ten Rounder Heads Stadium Card.

BY FRANK MASTRO.

George Costner, hard hitting welterweight from Cincinnati, definitely will be on the spot in a 10 round bout against Jack Lamotta in Chicago Stadium tonight.

Costner, who scored 22 knockouts in 23 starts prior to being floored for the count by Ray [Sugar] Robinson in the Stadium last month, has been promised a chance against Freddy [Red] Cochrane, 147 pound champion, in the west side arena May 11 if he beats Lamotta.

It's a Tough Job.

That would seem to be a herculean task. The record shows the 22 year old Jack has registered 58 victories in 68 appearances. He fought a draw and lost nine decisions but never has been knocked out. Three of his defeats were suffered at the hands of Robinson. However, Lamotta holds the distinction of being the only boxer to conquer Ray, upsetting the latter in 10 rounds in Detroit in the second of four meetings.

In addition, Lamotta will have a weight advantage of approximately 11 pounds. Jack expects to weigh in at the Illinois Athletic commission offices this afternoon at 160. This is an edge he may need to withstand the blasts Costner is certain to unleash tonight.

Promoters Are Doing O. K.

The Costner-Lamotta encounter will head the third Stadium show presented under the auspices of Promoters Irving Schoenwald and Jack Begun. Besides the Robinson-Costner event, which drew a capacity crowd of 20,193 and gross receipts of $94,120, they promoted a bout between Costner and Sheik Rangel, which attracted 7,294 and a $26,535 gate. George knocked out Rangel in the first round to register his 22d knockout and 23d straight victory.

It is estimated that 10,000 will pay $40,000 this evening. A section of seats has been set aside for coaches and members of the Chicago Golden Gloves team which will meet New York's best in the intercity bouts in the Stadium Wednesday, April 4.

Brother Joe Meets Jackson.

Joey Lamotta, Jack's welterweight brother, will be seeking his ninth consecutive triumph at the expense of Al Jackson in a six round preliminary.

An eight round semi-windup will bring together Patsy Spataro, New York lightweight, and Johnny Bratton, 1944 Chicagoland Golden Gloves 135 pound finalist. Spataro will be making his Chicago debut. Bratton defeated Jimmy Anest of New York in a preliminary bout on the Stadium's Feb. 14 card. It was his 10th victory in 12 professional fights.

Additional eight round events will pit O'Neil Bell, Detroit welterweight, against Jimmy Sherrer, Milwaukee, and Bill Parsons, Danville, Ill., 147 pounder, against Frankie Abrams, also of Detroit.

GEORGE HOPES ONLY ONE'S IN RING TONIGHT

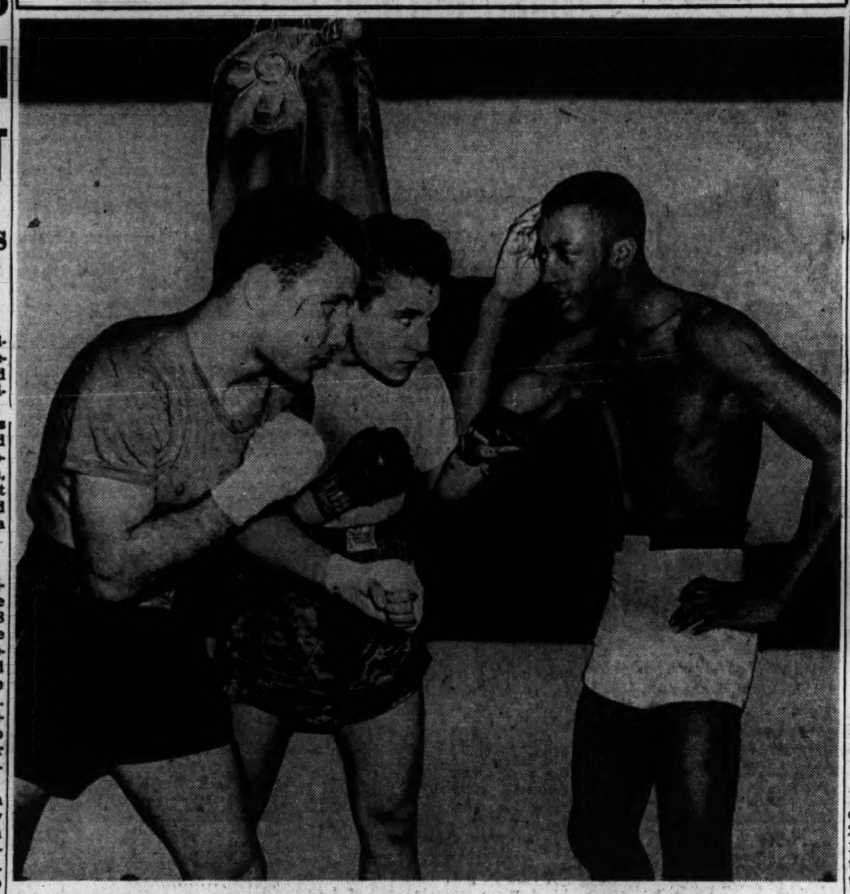

George Costner scratches his head and wonders if he is seeing double during a workout for his scrap with Jack Lamotta tonight in the Stadium. Actually he is confronted by Jack, left, and his brother Joe, who fights Al Jackson in a supporting bout. Incidentally Costner hopes it's Lamotta who'll see double along about the fifth round of their feature fight.

THIS IS THE DAY GOLDEN GLOVERS TURN ON POWER

[News of New York Golden Gloves on next page.]

BY CHARLES BARTLETT.

Capt. John Behr, head coach of the 1945 Chicago Intercity Golden Gloves squad, wouldn't promise. Neither would his colleagues, Issy Klinie, Fred Caserio, Pop Howard, Eddie Nichols, and Dick Fitzpatrick. But there was a strong hunch yesterday among the impatient youngsters training for the big battle with New York in the Chicago Stadium on April 4 that today was the day, the day on which they would be allowed to go two full rounds of boxing. That would be doubling the single three minute diet on which they have been operating since Friday.

Citizens who witnessed yesterday's fifth day of preparation for the duel with what is regarded as the strongest New York ensemble in the 18 year record of Intercity strife went away convinced that if determination to win is sufficient, this Chicago team is ready.

Condition Comes First.

The newcomers to this Golden Gloves crew checked in at the Illinois Athletic club gymnasium last Wednesday, prepared to don gloves and whale the daylights out of each other to prove their right to one of the 16 fighting places a week from Wednesday. They soon were disillusioned by the coaches, who told them that top flight physical condition was the principal ingredient of Golden Gloves success.

The coaching staff made it plain that the ability to fire a left hook or to take one was highly admirable, but a talent to be reserved for the actual bouts against New York's best fighters. The young men and boys who constitute this 1945 team were warned, first of all, that the Intercity bouts, granting that they go the full route, call for nine minutes of punishing action. Those three three-minute rounds will call for boxing finesse, for punching power, but they also demand bodies sound in wind and limb.

The Boys Are Willing.

The coaches, rich in Golden Gloves experience which has proved itself in Intercity, International, and Olympic bouts, have been rewarded by the willingness of the present team. After the eager ones, irked by the omission of early boxing sessions, had buckled down to what seemed to be tedious gymnasium work, they realized the need for a full conditioning program. The rope skipping, the calisthenics, and shadow boxing have paid off, particularly among those boxers who had accumulated excess pounds.

[Continued on next page, column 1.]

Rain Strikes Out Camp Game, So White Sox Shag Fly Balls

BY IRVING VAUGHAN.

[Chicago Tribune Press Service.]

Terre Haute, Ind., March 25.—Jim Dykes' plan for putting on local amusement in the shape of a White Sox camp game today miscarried because of the weather, but nevertheless the Chicagoans were not forced to neglect their routine work. Despite the sogginess in the outfield portion of their training premises the signed athletes, including additions made by train delivery last night, put in two hours of chasing fly balls as manipulated beyond reach by Coach Mule Haas, the eagle eyed Dykes meanwhile bellowing orders from a sheltered lookout.

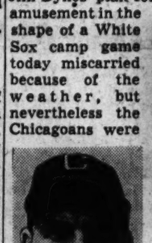

Mike Tresh.

Guy Curtright.

Tresh, Curtright in Action.

Because of a sudden urge for squad games which in peace time he spurned, knowing in advance just who was who in his ivory collection—the manager is going to put on today's washout tomorrow. His real reason for this is quite simple. He needs a lot of fellows to round out a presentable ball team and he doesn't know much about some of his students, but in actual competition they might show something worthy of his judgment.

The newcomers in the actual practice today were Mike Tresh, the first string catcher, and Guy Curtright, the latter one of four who will be in the competition for the three fly chasing jobs.

With Oris Hockett, the ex-Indian, definitely assigned to center field and Wally Moses to right until he gets a possible call on his 1-A draft status, Curtright will be a candidate for the regular assignment in left, the rival for this sort of baseball work being Johnny Dickshot.

Tresh Is Reclassified 1-A.

Tresh revealed that he didn't know how long he would be around, at least as a baseball employe. He held a deferment because of employment in the Ford Rouge plant at Detroit but went into 1-A when he quit. He was similarly classified last year and expected to be called into the army immediately after the season ended, but after waiting two months for a call that never came he went to work.

Dykes' squad went to 28 members with the arrival today, too late for the workout, of Ogden Wise, who, after being rejected for service, went to work in a California plane factory. He's a 20 year old, right handed semi-pro pitcher with no known experience in organized ball. That makes 11 pitchers on hand, with five missing. Unfortunately, three of the five haven't signed, and they are the experienced Bill Dietrich, Orval Grove, and Johnny Humphries. Joe Haynes has signed and is trying to get here without walking. The other absentee is Earl Caldwell, on trial from the Brewers, who is training at McAllen, Tex. He'll report about April 1.

De Paul and Bowling Green Play Tonight

New York, March 25 (AP).—De Paul university of Chicago, with a season record of 22 games won and two lost, and Bowling Green of Ohio [24-2] will meet tomorrow night in Madison Square Garden in the final of the New York invitation basketball tournament.

Another standing room only crowd of more than 18,000 is expected to witness the contest, which opens the final week of the 1945 collegiate season.

On Tuesday, New York university [15-7] and the Oklahoma Aggies [25-4] will meet in the Garden for the National N. C. A. A. title and on Thursday the winners of the two tourneys are scheduled to battle it out for the mythical national title won last year by Utah.

Sparked by big George Mikan, who scored 53 points against Rhode Island State last Wednesday, the De Paul Blue Demons are favorites to gain the invitational meet title that eluded them a year ago when St. John's upset them in the final. This year, Bowling Green eliminated St. John's in the semi-finals.

The chances of the Ohioans received a boost yesterday when it was learned that Mikan was unable to practice because of a leg injury.

Fenwick Wins Catholic Prep Swim Title; Loyola Second

(Picture on next page.)

Fenwick High school's Friars yesterday won their 13th Catholic league swimming title in 14 attempts, scoring 49 points to beat Loyola in the finals of the Catholic league meet in Loyola pool.

Fenwick won four events and Loyola captured three first places, holding a monopoly on top honors, but Fenwick won both relay events and placed second in three individual events. The Friars amassed their winning total by winning five third places and four fourths. The Loyola team, which scored 33 points, placed second in four events, but failed to win a third or fourth in any event.

The De Paul entry finished third with nine points. Mount Carmel and St. George each scored two points by placing fourth in the 200 yard relay and the 50 yard free style, respectively. Leo and St. Mel, only other schools entered, failed to place.

Fenwick has won the title every year since 1932, with the exception of 1937, when Loyola finished first.

Summaries:

DIVING—Won by Cantu, Fenwick; Corley, Loyola, second; Anderson, Fenwick, third; Purcell, Fenwick, fourth.

100 YARD FREE STYLE—Won by Hark, Fenwick; Greisser, Loyola, second; Darley, Fenwick, third; Mulcahy, Fenwick, fourth, :58.4.

MEDLEY RELAY—Won by Fenwick [Georgen, Monaco, Darley]; Loyola, second; De Paul, third; St. George, fourth. Time, 1:29.7.

200 YARD RELAY—Won by Fenwick [Dunne, Nelson, Wallach, Hark]; Loyola, second; De Paul, third; Mount Carmel, fourth. Time, 1:47.7.

50 YARD BREAST STROKE—Won by Deden, Loyola; Monaco, Fenwick, second; Cantu, Fenwick, third; Arend, Fenwick, fourth. Time, :32.4.

50 YARD BACKSTROKE—Won by Hayes, Loyola; Georgen, Fenwick, second; McMahon, Fenwick, third; Monaco, Fenwick, fourth. Time, :31.7.

50 YARD FREE STYLE—Won by Luxem, Loyola; Darley, Fenwick, second; Dunne, Fenwick, third; John Mitchell, De Paul, fourth. Time, :25.6.

NELSON'S 271 CAPTURES OPEN IN GREENSBORO

Byrd Finishes 2d; Revolta Is 3d.

Greensboro, N. C., March 25 (AP).—Byron Nelson, Toledo, O., sharpshooter, won the $7,500 Greensboro Open golf tournament today with a 72 hole total of 271. It was his second victory in five days and his sixth of the winter.

Nelson defeated Sammy Snead of Hot Springs, Va., Wednesday in a play-off to win top money in the Charlotte Open. Nelson turned in rounds of 68 and 66 as the winter circuit's largest throng milled about the par 71 Starmount Country club course, to beat out Sam Byrd of Detroit, defending champion, by eight strokes and Johnny Revolta of Evanston, Ill., the early leader, who was nine strikes off the pace.

Equals Snead's Pace.

Nelson's triumph today enabled him to equal Snead in victories, each having six, with two tournaments yet to go. Snead today was far down the list with 287.

Nelson put on one of his greatest hitting exhibitions today, to clip eight strokes from par. In the last 27 holes he dropped putts of 15, 20, 12, 16, 22, 12, and 11 feet, five of them for birdies and two for eagle threes.

Byrd Rallies to Score 279.

Byrd, making a strong bid with closing rounds of 68 and 69 to keep the title he won in 1942, the last time the tournament was played, came up with 279, which was a duplicate of his card when he won the title in 1942.

Revolta, the first round leader, closed with two 71s. Back of the leaders came Jimmy Hines of Chicago, at 285, on a morning round of 66 which was low for the tournament until Nelson's stretch drive.

Craig Wood, from Mamaroneck, N. Y., dropped back to fifth place with a pair of 73s, for a total of 286.

First Place Worth $1,333.

Snead had 287, finishing with a 70, his first subpar round after taking a 74 in the morning when he knocked in an eagle three on the 18th hole. He had had five over par thru 17 holes.

First place was worth $1,333 in war bonds to Nelson.

The crowd was estimated at between 10,000 and 12,000. The leaders:

Byron Nelson, Toledo, O.	137	68	66	271
Sam Byrd, Detroit, Mich.	142	68	69	279
J. Revolta, Evanston, Ill.	138	71	71	280
Jimmy Hines, Chicago	146	67	73	285
C. Wood, Mamaroneck, N.Y.	140	73	73	286
S. Snead, Hot Springs, Va.	143	74	70	287
O. White, Winston-Salem	141	74	73	288
*Ed Furgol, Detroit, Mich.	144	72	73	289
Jim Gaunt, Ardmore, Okla.	141	72	77	290
*Avery Beck, Raleigh	145	75	71	291
Mike Turnesa, White Plains, N. Y.	144	74	74	292
J. Zarhardt, Norristown, Pa.	144	75	73	292
H. McSpaden, Sanford, Me.	146	75	72	293
Toney Penna, Dayton, O.	146	71	78	295
L. Dodson, San Francisco	150	72	74	296
Joe Taylor, Johnson City, Tenn.	144	77	77	298
G. Payton, Hampton, Va.	150	79	70	299
C. Rutan, Birmingh'm, Mich.	147	73	80	300
W. Goggin, White Plains	146	81	73	300
Armand Farino, Schenectady, N. Y.	153	78	70	301
Ky Laffoon, Chicago	149	76	77	302
G. Low, Clearwater, Fla.	152	74	76	302

*Denotes amateur.

Wings Win 1st Play-Off Tilt; Top Bruins, 3-2

Boston, Mass., March 25 (AP).—Rebounding from two straight setbacks on their home ice, the Detroit Red Wings served notice that they had much to say about the National Hockey league playoffs by beating the Boston Bruins, 3 to 2, tonight before a sellout 13,500 crowd in Boston Garden. This series now stands two games to one in the Bruins' favor.

The Red Wings took advantage of two Boston lapses late in the first period to score twice in 61 seconds.

The fourth game of the series will be played here Tuesday night and, regardless of the outcome, the teams will return to Detroit for the fifth contest on Thursday. Lineup:

Boston [2].		Detroit [3].
Bibeault	G	Lumley
Egan	R. D.	Seibert
Crawford	L. D.	Jackson
McGill	C	Armstrong
Cupolo	R. W.	E. Bruneteau
Smith	L. W.	McAtee

SPARES.

Boston—Cowley, Cain, Jennings, Clapper, Henderson, Rozzini, Gaudreault, Gladu.

Detroit—Bukovich, M. Bruneteau, Liscombe, Hollett, Quackenbush, Lindsay, Wochy, Carveth.

FIRST PERIOD.

Scoring—Lindsay [E. Bruneteau], 18:54; Armstrong [unassisted], 19:55.

Penalty—Jennings.

SECOND PERIOD.

Scoring—Egan [Smith-McGill], 16:05.

Penalties—Hollett, Rozzini, Carveth.

THIRD PERIOD.

Scoring—M. Bruneteau [unassisted], 15:58; Rozzini [Gladu], 17:57.

Penalties—None.

Referee—Frank [King] Clancy. Linesmen—Ken Mullins, Montreal; Sam Babcock, New York.

In the WAKE of the NEWS

BY ARCH WARD.

CLAY TOUCHSTONE was purchased from a minor league club by the Cubs in 1925. . . . Twenty years later he is trying to win a spot on the White Sox staff. . . . At 40 he hopes to satisfy his ambition to stay in the big leagues at least long enough to get a second cup of coffee. . . . Jack Lamotta, New York middleweight who tonight will fight George Costner in the Stadium, has a 178 average in a junior bowling league in the Bronx and batted .357 while playing outfield for a semi-pro baseball team last summer. . . . When Oris Hockett, now with the White Sox, started in professional ball he protected his collegiate eligibility by playing under the name of Jim Brown. . . . He wasn't detected, altho his school was in the heart of the territory where he made his pro debut. . . . Lavern Roach, Cherry Point, N. C., marine, who will represent New York in the welterweight division of the Intercity Golden Gloves bouts in the Stadium, April 4, is one of the best amateurs the tournament has produced since Sugar Robinson's time. . . . Luke Lindon, who came back from two years in Greenland with a navy construction gang last fall in time to earn a starting tackle berth with the Detroit Lions, is a "test pilot" of army tanks in Detroit. . . . Bernie Moore of Louisiana State, who was reluctant to adopt the "T" after many neighboring coaches had installed it, is experimenting with the formation this spring. . . . Sid Luckman of the Bears is in France. . . . Capt. Ken Kavanaugh, who caught many of Luckman's passes when they were north side teammates, has been awarded the distinguished flying cross. . . . He pilots a B-17 Flying Fortress. . . . Lt. Bob Glass, a star back on Red Dawson's Tulane elevens of 1939-'40 and '41, was killed in action on Iwo Jima. . . . He previously had been decorated for bravery in other Pacific invasions.

Californians are growing accustomed to seeing Artie Dorrell, professional boxer, doing road work with a beautiful girl jogging alongside. . . . She is Mrs. Lillian Dorrell, Miss East Texas of 1941, who says road work is good for her figure. . . . Steve Reid, former Northwestern football captain who was a member of the 1937 All-Star team, recently was promoted to major in the army medical corps. . . . The sale of tickets for the New York-Chicago Golden Gloves bouts is the heaviest since 1931. . . . That time the seats were placed on sale at The Tribune Public Service office at 9 a. m. and by 4 o'clock the same afternoon every ticket had been disposed of. . . . Red Smith, the Cubs' new coach, weighed 241 pounds when he reported at French Lick. . . . Within two weeks he had trained down to 220, altho he usually takes seconds at dinner. . . . Andy Lotshaw, hardest worker in Cub camps year after year, dropped from 231 to 215 the first 10 days.

Larmer's Ledger.

This would be a great country if there were as many "dear sirs" and "yours trulys" as you find in business letters.

If Gen. Patton keeps taking prisoners the United States will have the biggest German army in the world. —Paul Larmer.

* *

Famous Last Words.

I didn't say he had a weak character—I just said he reminded me of a big bowl of milk.—Virgie, the Receptionist.

Why don't YOU wear a bow tie? —Sagacious.

* *

More Loyalty.

The Duke may boast that he gets a break
Because he's loyal to the Wake.
But far more noble am I whose task it
Is to be loyal to the basket. —Nat Curran.

* *

Pet Peeves.

Dress, $79.95; jacket, $69.95.—Fran of Chatham's Daughter.

The prospective buyer who asks to be conducted from second floor attic to basement and then remarks, "Of course, we want just a small house, all on one floor."—Eyetooth.

* *

Do You Remember Way Back When:

A ride in an auto was an event?—Louise of Auburn.

Irene Castle shocked the world with the shadow skirt?—Ancient Jack.

In winter, children wore leggings instead of going bare legged?—Nobody's Wife.

An angry woman had enough skirt to flounce when she left the room?—S. G. Wick.

* *

Add Similes.

As welcome as a pound of butter from your country cousin.—Albert Hanson.

As busy as a Seabee.—Dot of U. S. I.

Epilog.

Now that Lent is almost done,
Why should we, you and I,
Leave off those little extra prayers
We've been saying as it passed by?

Forty days encompass
The lenten season's span,
But there's never a limit on penance
Or in doing all that we can.

The boys in the foxholes haven't set
A stop watch on their fight;
They haven't put down a day and date
To cease battling for the right.

So now that Lent is waning,
Can't we, you and I,
Continue those little extra acts
Which marked it as it passed by?
—Jazbo of Old Dubuque.

* *

Aside to Corky of Elk Grove.

Yes, the Wake's Duke of Paducah is also the Duke of the Grand Old Opree radio program.

* *

The Wake Depends Help!
Upon Its Friends. Help!

* *

This Changing World.

It hasn't been so many years since the bigger colleges would not play De Paul university's basketball team because the Demons weren't considered good enough.—Edward R. Jensen.

* *

Sudden Thoughts.

Is it possible some one will get the Gate at San Francisco?—Dick of Maypole Corner.

Down in Tennessee a senator has introduced a bill to ban lipstick. No doubt he's been a marked man.—Distant Dan.

* *

Hole in One.

Buddy Morris, Briargate Country club, 11th hole.

* *

Secret Ambitions.

To call the bluff on one of those double your money back offers.—Jim R. of Cambridge.

To see all the peace loving nations embrace the doctrine of the freedom of the press.—Irving of Evanston.

* *

Memo of a Sophist.

Sheer beauty, in this world, we find
In fragile things;
Unscathed and clear—as peace of mind,
A love that sings.

Or loyalty within the eyes
Of friends, their smile;
A tiny baby's tender sighs,
Make life worth while.

A gentle handclasp, warm and kind,
A graceful tree.
What beauty in this world we find!
And it is free. —Virginia Pennock.

Ten Years Ago Today—The Montreal Maroons eliminated the Blackhawks from the Stanley cup hockey play-offs, 1 to 0. . . . The St. Louis Cardinals sold Pitcher Pat Malone to the New York Yankees. . . . Guy Bush and the Pittsburgh Pirates blanked the White Sox, 9 to 0.

PAT GALLIGER, 64, SPORTSMAN'S SECRETARY, DIES

Pat Galliger, 64, racing secretary at Sportsman's Park, died yesterday in Loretto hospital after suffering a heart attack.

Pat Galliger.

Galliger, a native of Emmetsburg, Ia., was connected with horse racing for more than 50 years. Galliger also was steward at Fairmount Park, Collinsville, Ill. He is survived by his widow, Mrs. Alexina Galliger; a daughter, Ethel, and a stepdaughter, Mrs. Opal Loftus.

The body is at 17 W. Madison st., Oak Park, and will be taken Wednesday to Louisville, Ky., for burial on Thursday.

Hockey Standings

NATIONAL LEAGUE.
PLAYOFFS.
Series A.

	W.	L.	Pct.
Toronto	2	1	.667
Montreal	1	2	.333

Series B.

Boston	2	1	.667
Detroit	1	2	.333

LAST NIGHT'S RESULTS.
Detroit, 3; Boston, 2.

THREE HURLERS SHOW SKILL IN CAMP CONTEST

'B' Team Wins Over A's, 2 to 1.

BY EDWARD BURNS.

[Chicago Tribune Press Service.]

French Lick, Ind., March 25.—Claude Passeau, who didn't join the 1944 Cubs until after they had perpetrated their well known 13 game losing streak, arrived today and took a spirited workout before the intraclub game, a contest which was won by the B team, 2 to 1. Then Claude watched the game and became baseball conscious to the extent he became an avowed candidate to pitch the National league opener April 17.

Claude Passeau.

Claude, who probably will be the opening day selection all right, will be 34 years and 8 days old when he goes out there against the Cards in Wrigley field three weeks from Tuesday.

Wins 15 Last Season.

Passeau thus has launched his 14th season in organized baseball, a career which he started with Decatur in the Three Eye league in 1932. The rawboned Mississippian played with the Pirates in 1935, was with the Phillies in 1936, 1937, and 1938 and with May 29 in 1939, when he was traded to the Cubs.

Last season Passeau won 15 and lost 9 for the Cubs. His major league totals show 134 victories and 127 losses, tho he never was up to the .500 mark with the discouraging Phillies.

The Cubs now have their potential Big Five in camp, same being Passeau, Eddie Hanyzewski, Bob Chipman, Hank Wyse, and Paul Derringer.

Pitchers Please Grimm.

In today's game the B team, the held to four hits, eked out a 2 to 1 victory over the A team. The winners were held to one hit in the first four innings by Henry Wyse. They scored the first run of the game in the sixth inning and the A's tied it in their end of the sixth. Then the B's came back in the seventh to score an unearned run and victory.

Manager Charles Grimm said he was pleased by the pitching of all three of his signed pitchers who appeared in the contest—Wyse, Bob Chipman, who went four innings, and George Woodend. Woodend has been the only fat man in camp, and for this reason, Grimm said, he was especially gratified over the variety of stuff the former Syracuse right hander showed.

Cub B's.	Ab	H	P	A
Hack,3b	3	1	1	1
Valentine,2b	3	1	2	4
Gillespie,lf	3	0	2	0
Becker,1b	3	0	9	1
Livingston,ss	3	0	1	4
Stephenson,c	3	1	4	1
Ryde,cf	3	0	0	0
McLeod,rf	2	0	3	0
Chipman,p	1	0	0	3
Woodend,p	1	1	0	0
	24	4	21	13

Cub A's.	Ab	H	P	A
Garriott,cf	4	1	1	1
Johnson,3b	4	0	3	4
Cavar'tta,1b	3	2	12	0
Secory,lf	3	1	2	0
Pafko,rf	2	1	3	0
Ostrowski,3b	3	1	1	3
Merullo,ss	3	0	1	2
Williams,c	3	1	0	0
Wyse,p	1	0	0	0
Hendrix,p	1	0	0	3
	28	5	21	13

Cub B's .....000 001 1—2
Cub A's .....000 001 0—1

Runs—Cub B's: McLeod, Becker; Cub A's: Pafko. Runs batted in—Hack, Ostrowski, Stephenson. Error—Merullo. Two base hits—Williams, Cavarretta, Pafko. Double play—Livingston to Valentine to Becker. Left on bases—Cub B's, 3; Cub A's, 7. Struck out—Woodend, 3. Bases on balls—Hendrix, 2; Chipman, 2; Woodend, 1. Hits—Wyse, 1 in 4 innings; Hendrix, 3 in 5; Chipman, 0 in 4; Woodend, 2 in 3. Wild pitches—Chipman, Woodend. Winning pitcher—Woodend. Losing pitcher—Hendrix. Passed ball—Stephenson. Umpires—Lotshaw, Lewis, and Enright.

MORTON QUINTET 4TH IN WOMEN'S STATE PIN MEET

Bloomington, Ill., March 25 [Special].—Knoll's Bowling Palace of Morton moved into fourth place in the team standings in the 16th renewal of the Illinois Women's Bowling association tournament tonight with a 2,869 pins, shoving Dauphin Park Dairy of Chicago into fifth place.

Peoria bowlers hold a monopoly on all four first places. Rosemary Warner and Anna Busch are tied for the top position in singles wtih 688 pins, Nellie Henne and Evelyn Rose are in first place in the doubles with 1,249, the Peoria Bowl tops the team division with 2,987 and Miss Busch leads the all-events with 1,867.

Like Hot Cakes, But Faster!

That's the way tickets for the Golden Gloves Intercity bouts in Chicago Stadium Wednesday, April 4, are going. If you expect to attend this "must" event on the year's sports program, get your tickets at once. They are on sale now in The Tribune Public Service offices:

1 S. Dearborn st., 9 a. m. to 6 p. m.

Tribune Tower Lobby, 9 a. m. to 5 p. m.

And also by mail. The prices:

~~$3.60~~, ~~$2.40~~, ~~$1.20~~, and $1.20

In mail orders make check or money order payable to Chicago Tribune Charities, Inc. Address Golden Gloves Ticket Manager, Tribune Tower, Chicago 11, Ill. Enclose stamped, self-addressed envelope to expedite delivery.

MOON MULLINS

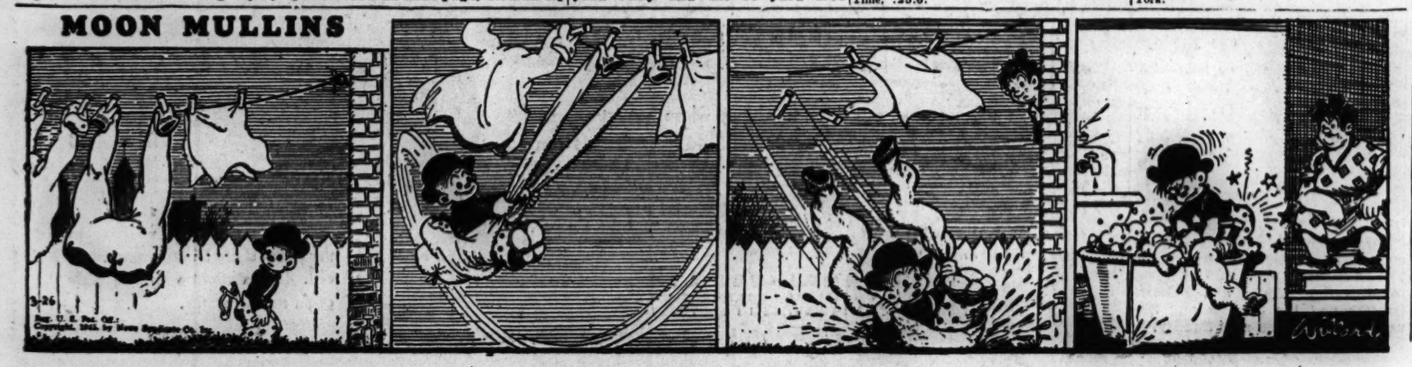

BEAR MOUNTAIN VISITORS PRAISE EAST'S GLOVERS

Middleweight Alternate Floors Champion.

BY BILL MURTHA.
[Chicago Tribune Press Service.]

Bear Mountain, N. Y., March 25.—A hot sun that brought several thousand visitors to this Catskill resort gave the New York Golden Gloves squad members a chance to show their stuff this afternoon. There was a counter-attraction on the adjoining field where the Brooklyn Dodgers were playing an intrasquad game, but the Glovers had no need to be ashamed of their crowd appeal.

Hundreds of the visitors paused to watch the boxers drilling for their meeting with THE CHICAGO TRIBUNE'S western champions in the Chicago Stadium on April 4, and many of them stopped to pay their compliments as the boys finished their workouts and to wish them luck on their western hegira.

Anspach Shows Improvement.

The most impressive drill of all was that turned in by Howard Anspach, a marine, who is bidding for the alternate 160 pound spot behind his fellow leatherneck, Howard Brodt, the eastern champion. Anspach was something of an unkown quantity when he arrived in camp. He was a last minute substitute on the Charlotte, N. C., team, and his loss to Brodt in the finals was an unimpressive performance. His marine coach, Johnny Abodt, insisted, however, that Anspach would be a far different looking fighter if given apportunity to train.

Since the pickings were rather lean in the division and the eastern coaches are well aware that this is one of the Chicago team's best classes, they invited Anspach to make the trip to Bear Mountain with the other four marine nominees. Now they are congratulating themselves for this action. Anspach is a solidly built towhead with a powerful right hand and a grim earnestness about the business at hand that is very discouraging to an opponent, even in sparring drills with the 16 ounce gloves. When hit he brushes off the blow and wades right back in. He was tossed in today with Steve De Luca, rugged Orlando field soldier who had a 15 pound pull in the weights.

Modaferri Floors Champion.

At the end of three rounds, De Luca was gasping for breath and Anspach still was moving indomitebly forward, tho De Luca, no mean walloper himself, had caught him with a few booming right hands of his own.

Anspach is no certain nominee for the alternate middleweight spot, however, because Dominic Modafferi, a New York boy in the same class, apparently caught fire from the showing made by the marine. Clashing with Brodt, the champion, Modafferi floored the titleholder midway thru the first round with a right to the pit of the stomach. Brodt bounced right back up and for the next round and half, the spectators might have thought they were back in Madison Square Garden.

Both Wendell Wilson, New Yorker who may fight at either 147 or 160 and La Verne Roach, the welterweight champion, looked good in the day's drill against each other.

GlоversHappy Over Promise of More Work

[Continued from first sports page.]

age since their work in the Chicago finals on March 9.

The team will be reenforced today by the arrival of two Texans who proved why the Lone Star state has been one of the most consistent contributors to Golden Gloves championship lists. They are Corp. Tom Attra and Gilbert Garcia. The latter fought his way thru the Fort Worth Star Telegram tourney and on to the welterweight title here. Corp. Attra was runner-up for the light heavyweight crown, the same honor which he himself had captured in the 1942 tournament. They will arrive at 10:30 o'clock this morning, giving them a couple of hours in which to renew acquaintances with other members of the team before going into their first workout at 2:30 p. m.

Adolfo Arrives.

Corp. Adolfo Quijano, the Los Angeles Times 175 pounder who displayed a terrific right hand in winning his division's championship, arrived yesterday. Col. R. T. Middleton, the corporal's commanding officer at the Muroc, Cal., air base, allows Quijano will be fit and ready for his anticipated Intercity battle with New York's talented Roland La Starza. Another arrival was Ray Spurlock, veteran Kansas City middleweight.

The little fellows opened yesterday's boxing session, with Chicago's Jackie Boyd going a swift three minutes against Russell Dungey of Gary. Other rounds sent Frank Rivera of Kansas City against Spider Thomas of Muncie, Bob Jarvis of Kansas City against Wray Carter of Chicago, Bob Crosley of Fort Wayne against Jack Darthard of Kansas City, Bernie Paige of Chicago against Roscoe Scally of Los Angeles, Bob Manti of Milwaukee against Caesar Douglas of Chicago, Bob Pyke of Muncie against Spurlock, Bob Cotton of Indianapolis against Quijano, and Luke Baylark of Chicago against Pvt. Max Klemm of Chanute field.

Tag Team Match Heads Mat Program at Fronton

An Australian tag team match will pit Hans Kampfer and Kola Kwariani against Fritz Schnabel and Jack [Bad Boy] Brown on a wrestling program tonight in Rainbo Fronton, 4836 N. Clark st.

SMILIN' JACK

AN EX-SOLDIER AIDS BRAVES IN 2 TO 1 TRIUMPH

Washington, D. C., March 25 (AP).—Jimmy Wallace, army dischargee and southpaw pitcher, today scored the winning run in the ninth inning as the Boston Braves defeated the Washington Senators, 2 to 1.

More than 5,000 attended the Red Cross benefit game which opened the exhibition season here on an ideal baseball day.

Wallace, who hurled the last two innings, opened the ninth with a double to right and later scored on an infield play.

George Case, Washington outfielder whose left shoulder was operated upon during the winter, made three hits, including a double. Outfielder Carden Gillenwater, up from St. Paul, paced the Braves' attack with a double and triple.

Boston	010	000	001—2 9 0
Washington	000	001	000—1 9 2

Batteries—Hutchings, Cesart, Wallace, and Masi; Leonard, Niggeling, Wolff, and Evans.

MIKE KREEVICH SIGNS.

Cape Girardeau, Mo., March 25 (AP).—President Donald Barnes said today Outfielder Mike Kreevich has signed his contract with the St. Louis Browns and three other players have agreed to terms and are en route to camp. They are Catcher Myron Hayworth, Pitcher Weldon West, and Outfielder Gene Moore.

Wet grounds forced postponement of the Browns' fifth exhibition game with Toledo of the American association and the squad went thru a batting cage practice.

St. Louis [AL] and Toledo [AA]—Game postponed, wet grounds.

DODGERS WIN, 10-8.

Bear Mountain, N. Y., March 25 (AP). — The Brooklyn Dodgers spotted their Montreal International league farmhands a 5 run lead in the first inning of their exhibition game today, then came from behind to win, 10 to 8, before a crowd of 3,000. Rookies played virtually the whole game.

During the second inning Mrs. Robert Osborne, wife of a West Point sergeant, was struck on the head by a foul from the bat of Morris Aderholt of the Dodgers. She suffered a slight concussion.

Montreal [I.]	500	002	010—8 5 4
Brooklyn [N.]	331	100	20*—10 9 5

Batteries—Palica, Yglesias, Desjardiens and Colontino; Buffap, Calderone and Todd. Skok, Budol, Osborne, Haakanson and L. Davis; Andrews, Long and Bartley.

REDS IN GOOD SHAPE.

Bloomington, Ind., March 25 (AP).—Apparently satisfied with his squad's physical condition thus far, Manager Bill McKechnie of the Cincinnati Reds gave his players a half holiday today after a two hour, indoor workout in Indiana university's fieldhouse.

This training camp continued a terminus for arrivals and departures. Harry Gumbert left for his home in Houston, Tex., to meet a draft board request for his presence. Bob Ferguson, a pitcher who was with Birmingham last year, reported for work.

ROCCO TEMPERS DEMANDS.

Lafayette, Ind., March 25 (AP).—The Cleveland Indians received a letter today from Mickey Rocco, one of the club's four holdouts, and reported the first baseman had eased his salary demands.

This heartened Manager Lou Boudreau, since yesterday Blas Monaco, in Baltimore, said he would stay on his war plant job this season. Monaco was considered the rookie most likely to succeed Ray Mack as regular second baseman.

A's BEAT SEMI-PROS.

Frederick, Md., March 25 (AP).—The Philadelphia Athletics defeated the semi-pro Frederick Hustlers today, 7 to 1 in a game which was close until the fifth inning, when the A's hit their stride. Doubles by Hal Peck, Frank Hayes, and Dick Siebert in the fifth sewed up the game for Philadelphia.

Philadelphia [AL]	100	130	200—7 7 1
Frederick Hustlers	000	100	000—1 6 4

Batteries—Gettery, Horner, Reidy, and Hayes. Pruett; De Lauter, Rice, Le Gore and Hildebrande.

11 HORSES DIE IN CHURCHILL FIRE; VALUE $18,000

Louisville, Ky., March 25 (AP). — Eleven race horses perished late last night in a fire which destroyed a barn at Churchill Downs. The loss was estimated today at $18,000.

Another horse was shot when it ran wild after escaping from the blaze. Two ponies also were burned to death. Seven of the horses and one of the ponies were listed as the property of Henry Drew Sr., Louisville. They included Miss Orphan, Grand Bonny, Sun Squall, Puckety, Little Tet, Town Gallant, and Abe's Victory.

The other four horses were owned by Jack Goldstein of Louisville, who recently purchased them from C. C. Connors of Jeffersonville, Ind. They included Timid Greenock, Aerial Lad, Arab's Boy, and one other horse.

Johnny Mostil's Mother, 81, Dies at Whiting Home

Mrs. Barbara Mostil, 81, mother of Johnny Mostil, White Sox star center fielder of the '20s, died yesterday at her home, 1111 116th st., Whiting. She is survived by another son, Edward, and four daughters, Mrs. Elizabeth Pearson, Mrs. Helen Siegel, Mrs. Mary Tree, and Mrs. Anna O'Connell. Funeral services will be held at 9 o'clock Wednesday morning at Sacred Heart church in Whiting and burial will be in St. Mary's cemetery in Chicago. The body is at the funeral establishment at 1225 119th st., Whiting.

WIN CATHOLIC LEAGUE SWIMMING HONORS

Fenwick won the Catholic league team championship in the swimming meet at Loyola yesterday, but the host squad cut itself in for a full share of individual honors. Fenwick's best, front row, left to right, are William Hark, Bill Darley, team captain, and John Cantu. Loyola winners, back row, left to right, are Bob Luxem, John Hayes, and Leonard Deden. Luxem and Hayes are co-leaders of the Loyola team. All won individual crowns except Darley, who swam on the winning relay team.

AnacondaFive Takes B.B.Y.O. Senior Title

The Anacondas quintet, made up of members of the Von Steuben High school team, defeated the Jewish Peoples institute, defending champions, 43 to 37, in the final game of the senior division of the B'nai B'rith Youth organization basketball tournament yesterday in the St. Philip High school gymnasium. Gene Schanbaum led the winning team with 16 points.

The junior division championship went to the Lawrence Restaurants, who gained a 32 to 26 victory over Mickey's Globetrotters. The Lawrence quintet thereby qualified to meet the St. Andrews Parish team, junior champion of the Catholic Youth organization, Tuesday night in Lane Tech gymnasium. The game will be a preliminary to the annual All-Star game between quintets from the B. B. Y. O. and C. Y. O.

The school division title went to the Jokers with a 23 to 18 victory over the Horwitz Drugs, and Rashi turned back Akiba, 19 to 15, for the A. Z. A. B division title. In an exhibition game, the New Orleans A. Z. A. champions beat Chicago's A. Z. A. titleholders, 34 to 30. Lineups of the senior, junior and school division championship games:

SENIOR DIVISION.

Anacondas [43].	B	F	P	J. P. I. [37].	B	F	P
Ament,f	3	3	3	Newman,f	1	2	5
Goldstein,f	3	3	1	Brody,f	4	0	5
Levine,c	1	1	2	Nudell,c	4	1	4
Schanbaum,g	7	2	2	Feldman,g	0	0	0
Karsen,g	1	2	4	Edelheit,g	3	0	4
Lavine,g	1	0	4	Lipman,g	2	0	5
Salzberg,f	0	0	0	Singer,g	0	0	0
Lippman,g	0	0	0				
Turner,f	0	0	0				

JUNIOR DIVISION.

Lawrence [32].	B	F	P	Globetrotters [26].	B	F	P
Salkin,f	0	1	3	Freidin,f	1	2	3
Shaffer,f	4	2	2	Greenstein,f	1	5	4
Shandling,c	3	3	3	Novak,g	2	4	1
Jacobson,g	3	0	2	Shane,g	1	1	5
Kornstein,g	3	1	3	Hartman,g	2	0	3
Shulman,f	0	0	0	Cohen,f	0	0	0
Gantman,f	0	0	2	Hershkowits,f	0	0	0
Fleischer,g	0	1	4	Greenberg,g	0	0	0

SCHOOL DIVISION.

Jokers [23].	B	F	P	Horwitz [18].	B	F	P
Knopoff,	0	1	2	Gantman,f	0	1	2
Silverman,f	4	1	2	Nelson,f	0	0	5
Goldhagen,c	1	2	5	Wilens,c	3	5	4
Katz,g	0	1	1	Ramis,g	1	2	3
Davis,g	1	0	2	Platt,g	1	2	3
Sudak,f	2	1	2	Weinstein,f	0	0	2
				Weisbaum,f	0	0	0
				Druger,g	0	0	0

JOCKEY GUILD BACKS MEXICO BAN ON MEADE

Miami, Fla., March 25 (AP).—Jack Cleary, general manager of the Jockey guild, announced today he had suspended Jockey Don Meade from the guild. Cleary said he took the action after a telephone conversation with Judge Edwin J. Brown, steward at the Hippodromo de las Americas, Mexico City, which Saturday set down Meade for the remainder of the racing meet there.

"I learned that no question of racing integrity was involved in Meade's suspension at the Hipodrome, but that Meade had abused Mexicans as individuals and Mexico as a country," Cleary stated.

"No jockey who belongs to our organization can go into a friendly country and curse that country or its people," Cleary asserted. "Mexico is our friendly neighbor, cooperating with us in the war."

COOK GIRLS TAKE THREE; NEAR TOP IN S.E. TRAVELING

The Cook Restaurant team won three games from the Green Diamonds to approach within three games of the leading Pla-Mor Lanes in competition in the South End Ladies Traveling league in Dearborn-Jackson Recreation last night. The Pla-Mors dropped two to Schneider & Sons entry ,the latter now being five games behind the leaders.

In other matches the Du Bouchett Liqueurs swept their series from Watson's Pine Room and Crest recreation won a pair from Mrs. Grass' Noodle Soupers. Scores:

Du Bouchetts	799	754	752—2305
Pine Room	779	721	705—2205
Green Diamonds	680	772	781—2033
Cook's Restaurant	774	830	824—2428
Noodle Soupers	762	733	747—2247
Crest Recreation	810	727	767—2304
Pla-Mor Lanes	843	793	781—2417
Schneider & Sons	758	846	801—2405

NEWS FROM THE RACE TRACKS

TIAJUANA RESULTS.

FIRST RACE—Purse $800, claiming, 4 year olds and up, 6 furlongs:
Mystic Bar, 107: Jessop.... 7.00 3.20 2.20
Valley Flag, 109: Haritos.... 2.80 2.20
Celosia, 112: Gray.... 2.60
Time, 1:13. Tica, Fair Sweep, Petro, Primvince, Little Winner, Beautiful Bee, Radio Chain, Vestus V., Zapita, Montijo ran.

SECOND RACE—Purse $800, claiming, 4 year olds and up, 6 furlongs:
Gal Nalshapur, 111: Sch'nk.10.80 5.40 4.40
Wee Bit, 109: Castro.... 4.80 3.60
Mad Sun, 114: Debelloy.... 31.00
Time, 1:13 3-5. Penn Did, *Max Reb, Tinder Gal, Fern Creek, Rich Tobey, *Leading Actor, Dark Majesty, *El Tejon, Belle Glory ran. *Field.

THIRD RACE—Purse $800, claiming, 4 year olds and up, 6 furlongs:
Proud Topsy, 109: Warren. 3.80 2.80 2.60
Ticky Marge, 109: Gray.... 6.40 3.80
Nitrogen, 115: Sporri.... 3.60
Time, 1:12 4-5. *Soboba Star, *Maegun, Liberty Jr., High Jour, Belhelvie, Vegas Joker, Tommy Whelan, My Impulse, and *Vain Folly ran. *Field.

FOURTH RACE—Purse $800, claiming, 3 year olds and up, 6 furlongs:
Time Check, 121: Jessop...13.00 4.00 2.20
Gold Bubble, 123: Longden 2.40 2.20
Certie, 120: Adams.... 2.20
Time, 1:12 1-5. Flitter Verse, Kelley, Templar, Spring Drift, and Everspin ran.

FIFTH RACE—Purse $800, claiming, 4 year olds and up, 1¼ miles:
Dead Broke, 111: Warren.41.40 15.20 7.80
Gledevin, 117: Bates.... 8.00 6.00
Fast Rose, 106: Sporri.... 11.80
Time, 1:53 2-5. Burande, Double Results, *Superstition, *Big Parade, Vickie Ellen, *Silver Sign, Pima Chieftain, With Us, Lichema, *Fair Beck ran. *Field.

SIXTH RACE—Purse $800, claiming, 4 year olds and up, 1 1-16 miles:
Good Police, 115: Gray.... 9.40 4.60 4.40
Darby Dean, 115: Peterson 4.80 3.20
Treachery, 108: Beckmann.... 3.00
Time, 1:46 2-5. The Fop, Flashy Miss, Good Idea, Alan, †Valorous, †Wahlune, †Verde Glory, Wise Barrister, and Race Track ran. †Field.

SEVENTH RACE—Purse $800, claiming, 4 year olds and up, 1 1-16 miles:
*Dinti, 111: Robinson.... 5.40 3.40 3.60
Mesmerist, 106: Sporri.... 10.00 9.00
*Hadamick, 120: Longden 3.60
Time, 1:46 4-5. †Pius Display, Alpina Ace, †Time o' War, Peggy T., Thunderbolt, Mailbish, †Nickajack, †Navy Bomber, and Your Move ran. *Entry. †Entry. ‡Entry.

EIGHTH RACE—Allowances, Purse $1,000 3 year olds, 6 furlongs:
ForeignPolicy, 125: Longden 3.60 2.20 2.20
Wise Eagle, 119: Pierson 3.00 2.20
The Plainsman, 119: Bates 2.20
Time, 1:11. Metzger's Pride, Air Glory, Paula's Streak, Nikoh's Pal, Deviled Egg ran.

NINTH RACE—Purse $900, claiming, 4 year olds and up, 6 furlongs:
Fergie's Count, 117: West'e.43.40 13.80 5.20
Marmac, 119: Peterson.... 4.60 3.60
Rattle-de-Bang, 115: Adams 3.00
Time, 1:11 2-5. Ever Movin, *Atlantic City, *Gold Amber, Brilliant Fly, Like Father, Helm's Pride, *Rougheree, Infinity Sheik, Star Maedie, and Bolo Babe ran.

TENTH RACE—The Equipoise, purse $1,500, 3 year olds and up, 1 mile and 70 yards:
Tween Deck, 120: Longden 3.20 3.00 2.40
Biloxi Bay, 114: Chojnacki 8.60 4.20
Whiteford Luck, 108: J'sop 3.00
Time, 1:43. *Sammy Angott, All White, Red-Ear, *All Bright, My Universe, Igorette ran. *Entry.

ELEVENTH RACE—Purse $5,000 added, 3 year olds and up, 6 furlongs:
Jury Boss, 125: Longden.. 4.40 4.00 3.20
Orion, 116: Dotter.... 15.60 8.40
Dorpatch, 114: Peterson.... 5.80
Time, 1:10 [new track record]. Biserte, Hard Twist, *Green Bush, *Rehtef, Jade Boy, *Parasang, *Bric-a-brac, Blue Pennant, Vain Prince, *Charlie Noble, Takeaway ran. *Field.

TWELFTH RACE—Purse $800, claiming, 4 year olds and up, 1 1-16 miles:
Flying Back, 114: Jessop.19.20 8.80 4.60
Boy Pal, 120: Westrope.... 3.20 2.60
Queen's Law, 106: Leavitt 3.80
Time, 1:45. *Nineteen Four, Priswep, Volitation, Chief Pickem, Time Was, *Frenchie, *Atafa, Copper Toe ran. *Field.

MEXICO CITY RESULTS.

FIRST RACE—Purse $800, claiming, 4 year olds and up, 5 furlongs:
‡Seventh Sage, 110: Fitter.29.30 13.40 7.00
Shipload, 112: Root.... 4.00 3.40
Roaming Again, 104: Jenk's 3.40
Time, 1:00 3-5. †Crumpet, †Glecomar, Live Chance, Gray Romance, Reject, Turseo, Stormy Debut, Hasty Hattie, and ‡Joint Master ran. †Entry. ‡Entry.

SECOND RACE—Purse $800, special weights, maidens, 3 year olds and up, 5 furlongs:
Silver Fire, 110: Neves.... 3.40 2.40 2.40
Bondman, 110: Molbert.... 7.40 4.80
Shining Chance, 117: Loop 4.60
Time, :58 2-5. Happy Days, †Hasel Greenock, Border Voluble, ‡Perico, Easy Scot, †Grace Greenock, Tia Maria, Sang, and ‡Little Centina ran. †Entry. ‡Entry.

THIRD RACE—Purse $800, claiming, 4 year olds adn up, 7½ furlongs:
Plucky Chai, 114: Fern'dez 5.20 3.40 3.00
Yarmith, 111: Molbert.... 5.60 4.40
Cantime, 109: Fitter.... 4.80
Time, 1:32 1-5. Liberante, Savage Sailor, Fey Mate, Corinthian, Yoo-Hoo, and Verde Council ran.

FOURTH RACE—Purse $800, allowances, 4 year olds and up, 7½ furlongs:
Tamesis, 108: Fernandez... 4.40 3.40 2.80
Miss Woeful, 109: Neves... 11.80 3.00
Height o' Land, 119: Craig 2.20
Time, 1:31 1-5. †Carrighatar, †Research, Pingo, Perjurer, and Valdina Weidel ran. †Entry.

FIFTH RACE—Purse $800, claiming, 4 year olds and up, 6 furlongs:
*Miss Daunt, 108: Hansman 5.20 3.20 2.60
Bright Arc, 101: Jenkins.. 10.40 5.40
Hayal Tinty, 110: Molbert 8.40
Time, 1:12 2-5. Rodman Keenon, Young Buddy, *Poo Jo, Zac's Gal, Fresh Money, Even Chin, Pleasure Hour ran. *Entry.

SIXTH RACE — Tabasco handicap, purse $1,600, 4 year olds and up, 1 1-16 miles:
Gay Dalton, 125: Neves.... 2.80 2.40 2.20
Battle Orphan, 108: Fer'dez 4.40 2.20
Defense, 114: Weidaman.... 2.20
Time, 1:43 2-5. Kaopua and Samborombon ran.

SEVENTH RACE—Purse $1,000, Huatabampo handicap, 3 year olds, 1 mile:
Checkerhall, 118: Craig.... 3.20 2.40 2.20
†Montanes, 110: Fernandez 3.00 2.20
Fleet Sister, 100: Jenkins. 3.60
Time, 1:36 4-5. Jackstraw, Sunappear, Darby Diplomat, †Battle Pass, and Teddy Haste ran. †Entry.

EIGHTH RACE—Purse $900, allowances, 4 year olds and up, 1¼ miles:
Mistake, 103: Fernandez ... 9.40 3.80 2.60
Happy Guess, 108: Craig.... 3.60 2.80
Nipsickle, 115: Fernandez.. 2.40
Time, 2:06 3-5. Kantar Aid, Petite Miss, Quibs Bally ran.

NINTH RACE—Purse $800, claiming, 4 year olds and up, 1 mile:
Myrtle Pigeon, 98: Jenkins.13.40 6.60 3.80
He's It, 108: Madden.... 12.80 5.20
Hoping, 109: Nunez.... 2.80
Time, 1:39 4-5. Sun Chip, Valerie H. Sheila Rhea, Early Bound, Kenneth K., Tacita ran.

Daily Doubles

TIA JUANA.
Cal Nalshapur and Froud Topsy.....$34.20
AT MEXICO CITY.
Silver Fire and Plucky Chat.....$12.40

Rain Stops Soccer Games; Scheduled Next Sunday

Rain yesterday forced postponement of all scheduled soccer games. The National Open Cup matches between the Vikings and Hakoah-Centers and the Spartas and Slovaks will be played next Sunday.

TROUT OUTHURLS HAL NEWHOUSER IN TIGERS' GAME

Evansville, Ind., March 25 (AP).—Paul [Dizzy] Trout hurled four innings of one-hit ball today as the Detroit Tigers regulars blanked the Yannigans, 2 to 0, in a seven inning game.

Hal Newhouser, pitching for the Yannigans against Trout, yielded both runs and five of the seven hits the varsity collected. Zeb Eaton and Les Mueller each served a three inning stint and each yielded two hits.

Third Baseman Joe Hoover got three hits in four chances and Leftfielder Bobby Maier had two doubles in three times at bat.

ANOTHER GAME FOR PHILS.

Wilmington, Del., March 25 (AP).—General Manager Herb Pennock announced today the Philadelphia Phillies will meet Camp Lee, Va., April 6 in the seventh exhibition baseball game of the schedule.

The Phil's exhibition games get under way April 2 and 3 at the Bainbridge [Md.] naval training station.

The Jays defeated the Blues, 3 to 0, in a Phillies' intracamp game today, rallying for two runs in the sixth inning and another in the seventh.

Andy Seminick's fly ball sent Vince Dinges across the plate for the first Phils' run of the year. Granville Hamner then singled to right to score Rene Monteagudo. Ralph Caballero turned in the third run on Dinges' double.

CARDS RETURN HOME.

St. Louis, Mo., March 25 (AP).—The St. Louis Cardinals arrived today from their Cairo, Ill., water-logged spring training field, ready to meet Manager Billy Southworth tomorrow for workouts on their home grounds at Sportsman's Park.

Altho there was concern in Cairo over the condition of Red Schoendienst, who was favoring his arm during workouts, Trainer Harrison Weaver could find nothing wrong and said he expected the infielder to be in good shape at the season's opening.

PIRATE REGULARS WIN.

Muncie, Ind., March 25 (AP).—The Pittsburgh Pirates played their first complete intra-squad game today and the regulars beat the Yannigans, 10 to 4. A crowd of 1,200 watched the contest.

Rip Sewell used his blooper delivery freely and gave up six of 10 Yannigan hits. The regulars collected 13 hits including a two run homer run inside the park by Johnny Barrett.

CRONIN HITS TWO HOMERS.

Pleasantville, N. J., March 25 (AP).—Two home runs by Manager Joe Cronin, both off Lefty Vic Johnson, failed to help his Boston Red Sox Yannigans who lost to the regulars, 5 to 4, today in a six inning game. Each side used two pitchers and none was especially effective.

STROHS BOUNCE; LEAD HEIL TEAM BY TWENTY PINS

Milwaukee, Wis., March 25 [Special].—The Stroh Bohemian Beers, national team match game bowling champions, tonight led the Heil Products of Milwaukee by 20 pins at the end of the first 12 games in their 24 game challenge series. The Strohs totaled 11,625 pins against 11,605 for the Heils.

The series will be completed in Detroit next week-end.

Three Blows Hurt Heils.

In tonight's final block on the Strachota Regent alleys the Heils totaled 2,953 on games of 926, 1,088, and 939, while the Strohs, who had games of 962, 1,008, 971, had 2,941. Despite the 12 pin advantage tonight the Heils failed to wipe out a 32 pin deficit the Strohs placed upon this afternoon.

The Heils' margin in the final block might have been greater had not Edgar Koch, Elmer Koch and Hank Marino missed spares in the tenth frame of the final game.

Top man in the scoring tonight against was personable Joe Norris, Stroh's captain, who totaled 630 on 233, 203, and 194. The veteran Johnny Crimmins helped along with a 606 series. Leading the Milwaukee squad again was Rudy Pugel with a 613 set.

Pugel Leads Efforts.

The Heils won the first block Saturday afternoon, 2,814 to 2,738, for a 76 pin lead. The Strohs won the second black last night, 3,021 to 2,972, cutting the Heals' lead to 27 pins. The Stroh's won the block this afternoon, 2,925 to 2,866, and took the lead by 32 pins.

The 1,088 second game total by the Heils tonight was the highest of the series. Pugel was the only consistent 600 bowler in the four blocks.

AFTERNOON BLOCK.

Milwaukee Heils.				
Malouf	212	151	234—	597
Ed Koch	181	178	185—	544
Pugel	206	183	213—	602
El. Koch	212	170	170—	552
Marino	188	183	201—	572
	999	864	1003—	2866
Detroit Strohs.				
Norris	207	226	194—	627
Kenet	183	210	188—	581
Reppenhagen	171	180	243—	594
Petro	179	170	194—	543
Crimmins	183	181	215—	579
	923	950	1053—	2926
Milwaukee Heils.				
Malouf	189	218	195—	602
Ed Koch	171	232	188—	591
Pugel	188	238	192—	613
Elmer Koch	169	186	171—	546
Marino	191	217	193—	601
	908	1091	939—	2941
Detroit Strohs.				
Norris	233	203	194—	630
Kenet	179	183	197—	559
Reppenhagen	188	164	204—	556
Grygier	181	226	213—	620
Crimmins	211	232	173—	606
	962	1008	971—	2941

JOHNNY LINDELL TO TAKE DRAFT TEST IN CAMDEN

Atlantic City, N. J., March 25 (AP).—Outfielder Johnny Lindell has received instructions to take a draft physical in California, but as he had already requested transfer of his papers east, his examination likely will be in Camden, N. J., at a date later to be announced.

Infielder Oscar Grimes has had his draft papers forwarded to him from Lakewood, O., and his physical likewise will be in this state.

Twenty-six New York Yankee players were present, with Outfielders Russ Derry, Paul Waner, and Catcher Mike Garbark having their first 1945 workout.

Williams, Cocoa Kid Fight Tonight in New York Ring

New York, March 25, [Special]—Holman Williams, Chicago middleweight, will battle Cocoa Kid, New Haven, in the feature 10 round fight on tomorrow night's card in St. Nick's arena. Joe Louis will be in Williams' corner.

Hagg's Wedding Postponed Until War Is Finished

Oakland, Cal., March 25 (AP).—Pretty Dorothy Nortier disclosed tonight she and the Swedish runner, Gunder Hagg, will not marry until after the war because she would be unable to obtain a passport now to return as his wife.

Miss Nortier confirmed a statement made by her parents, Mr. and Mrs. Michael Nortier, who awaited Hagg's arrival at San Francisco airport. They told a reporter the marriage had been postponed.

Miss Nortier expressed disappointment that she could not sail to Sweden as Mrs. Hagg around the first of April when the track star returns. She and Hagg learned of the immigration ruling in Chicago.

The track star, flying here for a visit, was "bumped" off a transcontinental plane at Big Springs, Tex., last night since he did not have priority. He and his manager, S. Steinvall, traveled to El Paso by train and boarded another plane for Los Angeles.

Customrold, with meticulous care, to bring out the full flavor of their prized Vuelta Abajo Cuban tobacco.

CUSTOMROLD
CIGARS ROLLED BY HAND
FACTORY NO. 1 TAMPA

Queens 24 Smooth

GRADIAZ, ANNIS Y CA., FACTORY NO. 1, TAMPA

How to make a Rich Uncle

It's elementary, my dear nephew, when you treat him to LIGHT King Black Label. He'll praise its smooth, delicious flavor—its grand extra mildness and rich, satisfying taste. This great full-flavored—yet really light whisky is a Brown-Forman product—your assurance of unvarying quality, all ways.

BROWN-FORMAN DISTILLERS CORPORATION AT LOUISVILLE IN KENTUCKY

Blended Whisky, 86 Proof. The straight whiskies in this product are 51 months or more old. 40% straight whiskies, 60% grain neutral spirits.

GREEN TO TELL 2 YEAR BUDGET ON WEDNESDAY

Traction Plan Slated to Pass Same Day.

Gov. Green will submit his biennial budget to the legislature Wednesday, but his financial recommendations will take second place to the drive to get both houses to pass the Kelly-Green program for public ownership of Chicago's street car and elevated lines.

Indications are that for the two year period starting July 1 the budget will be balanced at slightly above the 600 million dollar mark for all funds. Expenditures for war veterans, school aid, wage increases to state workers, and pensions will add more than 41 million dollars to appropriations to be paid from the general revenue fund. The state now has a 117 million dollar general fund surplus.

Governor to Speak at Noon.

The governor will address a joint session of both houses Wednesday noon. Also to be presented in detail to the assembly this week will be the recommendations of the Illinois post-war planning commission, which wants 105 millions to be spent on permanent improvements, designed to furnish jobs, in the reconversion period during the first two years after the war. In all, post-war projects for five years aggregate 520 million dollars.

Unless unexpected opposition develops in Springfield, each house will be in a position to pass its own Chicago traction bill Wednesday. Should that be the case, one of the chambers would have to duplicate its roll call the following week, since the identical measure must be passed by both house and senate.

$100,000 Item Dropped.

Because of constitutional objections, a proposed $100,000 state appropriation to help the metropolitan transit authority get its work started has been dropped by spokesmen for Mayor Kelly and Gov. Green. That item wasn't in the budget, for it had been proposed after Finance Director McKibbin sent the detailed financial proposals to the printer.

Sen. Daley [D., Chicago], the mayor's legislative spokesman, said no formidable opposition was expected to the housing bills, also part of the Kelly-Green program. They envision a 10 million dollar state appropriation, which was also proposed too late to be mentioned in the budget to be revealed Wednesday. The state housing appropriation would be split between Chicago and downstate.

The senate is expected to give final passage to the revised airport authority bill under which some of the larger downstate cities expect to acquire landing fields.

VRACIU TO TALK AT TRIBUNE 7TH WAR LOAN RALLY

First Lt. Alex Vraciu, navy ace, will be the principal speaker at the Tribune-W-G-N seventh war loan bond rally dinner for 200 employes tomorrow at 6:30 o'clock in the boulevard room of the Hotel Continental. Tech. Sgt. Ward Walker, Tribune editorial department employe on leave, a marine combat correspondent, also will tell his war experiences. Allan E. Moulton and H. Kennedy Nickell will represent the treasury department.

Radio talent from W-G-N shows will present a half hour of entertainment. From "Words and Rhythm" will come Bill Anson, Jess Kirkpatrick, Holland Engle, Tom Cafferty, and Julane Pelletier and from "Citizens of Tomorrow" the two youthful comedians, Beryl Vaughan and Wayne Dickinson. Two-Ton Baker, another W-G-N star, will give several of his piano playing and singing numbers. A 23 minute navy movie showing the taking of Iwo Jima also will be presented. Philip Maxwell, general chairman of the bond drive for The Tribune and W-G-N, will preside.

LIGHTNING BOLT STRIKES TABLE; GIRL, 18, BURNED

The James Fitch family on the John F. Cuneo farm, Butterfield rd. and Milwaukee av., near Mundelein, were seated at the dinner table yesterday when a bolt of lightning shattered the window pane, leaped to the dinner table, hurled dishes to the floor, and burned the legs of Fitch's daughter, Carol, 18. The house then caught fire. Mundelein police took Carol to the Condell Memorial hospital, where the burns were described as serious. The fire department, aided by a driving rain, extinguished the fire. Damage was estimated at $1,000.

Aid of 33d Ward G.O.P. Women Dies After Crash

Mrs. Mildred Schreck, 2730 N. California av., secretary of the 33d Ward Republican Women's club, died yesterday in a Joliet hospital from injuries suffered a week ago in an automobile accident. She was returning with relatives from Hot Springs, Ark., where she had gone for her health, when the accident occurred in Joliet. Her husband, George C., is a precinct captain in the 33d ward.

BEAUTY Softens Sorrow

That's why we send flowers. They speak more comfort than a thousands words.

SPRAYS AND WREATHS from $5

Flowers Telegraphed Anywhere

George Wienhoeber

WOUNDED ON IWO WHEN JAPS KILL SELVES IN BLAST

Waukegan Soldier on Missing List.

PVT. JOHN BYRNE JR., 19, of 4520 Wrightwood av. was wounded on Iwo Island when Japs cornered in a cave destroyed themselves with an explosion. In a letter to his father, Policeman John Byrne, he said he was in a foxhole near the cave entrance when the blast came and "the next thing I knew I was on a hospital ship." His brother, Lawrence, 20, also is a marine. They are nephews of the Rev. Thomas Byrne, St. Edward's church, and the Rev. Lawrence Byrne, Our Lady of Peace church.

PVT. ROLAND C. HALL, 27, has been missing in action in Germany since March 3, his mother, Mrs. Clara Hall, 1538 Glen Rock av., Waukegan, has been notified. Pvt. Hall, a graduate of Waukegan High school, was inducted into the army in March, 1943.

PVT. ARTHUR L. HAASE, 27, of the marines, was killed in action Feb. 25 on Iwo Island, his widow, Katherine, 400 N. Oak Park av., Oak Park, has been notified. He was the father of two sons, Arthur Charles, 4, and Richard Allen, 2, and the son of Mr. and Mrs. Arthur C. Haase, 5332 Lane pl., Downers Grove. He was a graduate of Downers Grove High school.

PVT. EUGENE F. BOYLE SR., 24, husband of Mrs. Norma Baurle Boyle, 10403 Avenue H, was killed in action in Germany on Feb. 10. He served with the 3d army. Pvt. Boyle was a graduate of Bowen High school and Wilson college. His brother, Lt. George Boyle Jr., was killed in France in July. He also is survived by his parents and a son, 2.

SERVICES for Seaman 2d Class Irvin F. Veicch, 20, of the Seabees, who died March 16 in the Oakland Navy hospital, Oakland, Cal., will be held at 2 p. m. today in the First United Evangelical church in Highland Park. He is survived by his mother, Mrs. Lottie Veicch, 625 S. Ridge rd., Highland Park, and a brother, Willard, in the navy.

TAX BILLS SENT TO 400,000; FIVE RULES PROPOSED

Victor L. Schlaeger, county treasurer, said yesterday that half of the county's 800,000 real estate tax bills have been mailed and the balance will be delivered before next week. He asked taxpayers to coöperate in relieving confusion and delay in his office by observing five rules.

They are: [1] Examine legal description of the property to make certain payment is on the right property [payments in error cannot be refunded]; [2] correct name and address on the bill if it is in error; [3] mail the 1944 bill to the new owner if property has been sold, notifying the county treasurer; [4] pay now and avoid the May 1 rush; [5] payment by check or money order will save a trip to the county building.

Schlaeger said complaints about bills should be filed with the assessor or board of appeals. He has no control over valuations, rates, or the amount of bills, he said, but is only the collector.

THREE CASES OF WHISKY STOLEN. Theft of three cases of whisky valued at $145 from the Circus lounge, 3551 North av., was reported to police yesterday by Fred Dyke, owner.

OBITUARIES

Mrs. Eugenia Juliet Johnson.

Mrs. Eugenia Juliet Johnson, 93, widow of John M. Johnson, an officer in the Civil war, died yesterday in her home at 4428 Drexel blvd. She is survived by three daughters, Mrs. Chester J. Stephenson, Helen, and Vivian. She was a member of the Daughters of the American Revolution.

Frank Howard Crawford.

Frank Howard Crawford, 2034 Thornwood av., Wilmette, a sales executive for E. I. du Pont de Nemours & Co., died Saturday in his home. He is survived by his widow, Elizabeth, and four daughters. Private services will be held in River Falls, Wis.

Charles A. McCafferty.

Services for Charles A. McCafferty, 66, of 6930 Wabash av., former major league baseball player who died Friday in St. George's hospital, will be held tomorrow at 9 a. m. from the chapel at 6915 Wentworth av. to St. Columbanus church. He is survived by his widow, Myrtle.

Pope Forgoes Services Today for Papal Court

ROME, March 25.—While other churches observed Palm Sunday today there was no special rite in St. Peter's basilica, nor will the usual service of holy communion for all members of the papal court be held tomorrow, due, it is understood, to the convalescent state of the pope. This is the first time in his pontificate he has not officiated at communion the day after Palm Sunday.

SEEK IDENTITY OF DEAD MAN. Police are endeavoring to learn the name of a shabbily dressed man who died in County hospital of a skull fracture yesterday after he had been found lying unconscious on the sidewalk in front of 640 Madison st.

UNDERTAKERS

LAIN & SON
Funeral Information

SOUTH SIDE CHAPEL
63D AND HARVARD-AVENUE.
PHONE WENTWORTH 0025.

MONDAY.

NOAKES—Clarence.	10 a. m. in church.

TUESDAY.

ROCKEFELLOW—Anna W.	1 p. m. at chapel.
SCHENKENBERG—Victoria E.	2 p. m. at chapel.

NORTH SIDE CHAPEL
5501 NORTH ASHLAND-AVENUE.
PHONE LONGBEACH 2646.

MONDAY.

FISHER—Catherine.	11 a. m. at chapel.
GFROERER—Frances.	3 p. m. at chapel.
HAMLIN—Harry F.	3 p. m. at chapel.
JOINES—Anna R.	10 a. m. in church.
LAYMAN—Charles W.	1 p. m. at chapel.
SCHAUFLINGER—Frank.	10 a. m. at chapel.
SOLPASSO—Theresa.	12 noon at chapel.
WARDA—Abel.	11 a. m. in church.

TUESDAY.

LESCH—Mary.	3 p. m. at chapel.

BEVERLY CHAPEL
2121 WEST 95TH-STREET.
PHONE BEVERLY 2182.

TUESDAY.

RUTHERFORD—Mathilde L.	1 p. m. at chapel.

LAIN & SON

CHICAGO'S MOST UNUSUAL CHAPEL
SKEELES-BIDDLE
COLONIAL CHAPEL
7838 COTTAGE GROVE. RADCLIFFE 0220.

JOHN CARROLL SONS
"HOME FOR FUNERALS"
ERIE AT WABASH. WHI. 6060.
4643 N. RAVENSWOOD. LON. 0305.

C. H. JORDAN & CO.
FUNERAL HOME
300 E. ERIE. 1 block E. of Michigan.
90 YEARS SERVICE SUP. 7709

MONUMENTS AND MAUSOLEUMS

CEMETERY MARKERS, MONUMENTS AT Savings, Sears-Roebuck, State-st., Basement. Also at Irving Park and Cicero-av.

CEMETERIES

8 GRAVE lot—In Cedar Park Cemetery, in the Birch section, $350. Sag. 4132.

RAIL OFFICIALS TESTIFY TODAY IN TRAVEL QUIZ

Passenger traffic managers of the railroads serving Chicago will be witnesses before the special state senate committee investigating travel black markets at a session today in the city hall.

Sen. Libonati [D., Chicago], committee chairman, said the committee had collected enough evidence to show an active black market exists in Chicago.

"We know there is a black market and we know why there is," he said.

For Memorial Services

have your flowers sent to the homes of the bereaved.

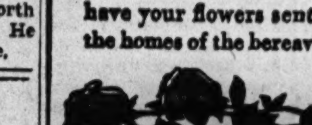

Allied Florists' Assn.

PHYSICAL EXAMINATIONS

that provide for a check of your heart, lungs, nervous system, blood pressure, etc., together with venereal tests and a urinalysis, are available here for $3.00. Hours are from 10 A.M. to 8 P.M., every day except Sunday.

FOUNDED FOR PUBLIC PROTECTION · NOT FOR PROFIT · PUBLIC HEALTH INSTITUTE

PUBLIC HEALTH INSTITUTE

Organized for Public Service as a Corporation "Not-for-Profit" Under the Laws of the State of Illinois

Men—159 N. Dearborn St. ★ Women—169 N. Dearborn St.

South Side Clinic for Men or Women—129 E. 31st St.

10 A. M. TO 8 P. M. DAILY, EXCEPT SUNDAY. CEN. 9383

OFFICERS AND TRUSTEES

Joseph H. King, President
Thomas R. Gowenlock, Vice President
Albert A. Sprague, Vice Pres. and Treas. Trustee, Chicago Rapid Transit Co.
A. A. Carpenter, Vice President
David A. Crawford, Vice President, Pres., Pullman Co.
Nathan William MacChesney, Counsel, MacChesney, Becker & Wells
Fred G. Gurley, Pres., Atchison, Topeka & Santa Fe Railway Co.
James A. Cunningham, Vice Pres., Peoples Gas Light & Coke Co.
Donald P. Welles
Marshall Field, Editor and Publisher Chicago Sun
Hughston M. McBain, Pres., Marshall Field & Company
James Simpson, Jr.
C. J. Whipple, Pres., Hibbard, Spencer, Bartlett & Company

DEATH NOTICES

In Memoriam

BECKMAN—Charles J. Beckman. In loving memory of my dear husband, who passed away one year ago today, March 26, 1944.
You have left me sad and lonely,
How I miss you, Charlie, dear;
But I still have fondest memories,
Even though there still are tears.
LOVING WIFE, FANNY.

BECKMAN—Charles J. Beckman. In loving memory of our dear father and grandfather, who passed away one year ago today, March 26, 1944.
LOVING CHILDREN, GRANDCHILDREN.

BLATTNER—John W. Blattner, March 26, 1932. In loving memory of our darling husband and father.
LOVING WIFE AND DAUGHTERS.

BRUST—Leonard G. Brust. In fond memory of my dear husband, who passed on so suddenly March 26.
"Gone, but not forgotten."
DEVOTEDLY, NORA.

DIETZ — John L. Dietz, March 26, 1929. Forever in my heart and mind. DAISY.

DUENSING — Ida Duensing. In memory of my beloved wife, who passed away March 26, 1944. OTTO DUENSING, CHILDREN, AND GRANDCHILDREN.

GIBB—Mary Nevin Gibb, March 26, 1940. "A sacred chord of memory is softly touched today." MAMIE.

KECK—Anna Keck. In ever loving memory of our beloved wife, mother, and sister. CHRIST, EVELYN, AND RICK.

MILLER—Sgt. Joseph M. Miller. In loving memory of our darling son and brother, who gave his life for his country one year ago today. DAD, MOTHER, LOUIS, ESTHER, LIBBY.

MONTGOMERY—Ruth Appleton Montgomery. In loving memory of our dear daughter and sister, who died one year ago today.
One year has passed since that sad day,
The one we loved was called away;
God took her home, it was His will,
But in our hearts she liveth still.
THE FAMILY.

SCALISE—Theresa Scalise. In loving memory of my dear wife and our mother, who passed away five years ago today, March 26, 1940.
Every day brings back sweet memories,
Every memory brings a tear.
Deep within our hearts we cherish,
Thoughts of one we loved so dear.
LOVING HUSBAND AND CHILDREN.

SULLIVAN—Capt. John F. Sullivan, C. F. D. In loving memory of our beloved husband and father, who left us four years ago, March 26, 1941.
Your life a beautiful memory,
Your loss a great sorrow to us.
WIFE AND CHILDREN.

SULLIVAN—Capt. John F. Sullivan, C. F. D. In fond memory of our dear brother, who passed away March 26, 1941. "May his soul rest in peace. Amen."
BROTHERS JIM AND JOE.

TRENT—Pfc. Nelson Trent. In loving memory of our dear son and brother, who was killed in action in North Africa area two years today. THE TRENT FAMILY.

TROY—Isaac Troy. In loving memory of our beloved husband and father, who passed away two years ago today.
His memory is as dear today
As in the hour he passed away.
WIFE AND SONS.

TRUMFIO—Dominick Trumfio, March 26, 1942. In loving memory of our dear husband and father. WIFE AND CHILDREN.

Fraternal Notices

CHICAGO MOVING PICTURE MACHINE OPERATORS' UNION, local No. 110—Members please attend funeral of Brother Charles E. Wiedder at 2 p. m. Tuesday at funeral home, 2d avenue and Lake street, Maywood, Ill. ORA D. BEBB, Secy.-Treasurer.

ALBRECHT—Anna Albrecht of 3917 N. Christiana avenue, dear mother of John, Peter, Lawrence, Theodore, Amanda, Seniradek, Arthur, and the late Anthony, grandmother of seven, great-grandmother of three. Funeral Wednesday, 9 a. m., from funeral home, 3500 N. Cicero avenue, to St. Genevieve's church. Interment St. Joseph's. Berk. 8070.

ALMIRA—Josephine Almira, dear daughter of Bennett and Marion, fond sister of Mrs. Lucy Tarantola, Jack, and Mrs. Grace Anzalone. Funeral Tuesday at 9 a. m., from chapel, 409 W. North avenue, to St. Philip Benizi church. Interment St. Joseph's.

ANDERSON—Anna Maria Anderson, mother of Andrew Anderson, grandmother of Margaret, Beatrice, Lorraine, Ruth, and Raymond, great-grandmother of Lenore and Richard. Services at funeral home, 6959 N. Clark street, Tuesday, 10 a. m. Interment Irving Park cemetery.

ANDERSON—Martin Anderson, March 25, father of Walter and John Anderson. Services Monday, 8:30 p. m., at chapel, 3415 N. Clark street, under the auspices of Olympia lodge, No. 864, A. F. & A. M. Interment Memorial Park.

ANDERSON—See Celenda Ward notice.

ANDLER—Herman Andler, beloved husband of Marie, dear father of Ellen Cannon and Henry, brother of Johanna Hoefs, Valeria Miller, John, Otto, and William, grandfather of Glen Raymond Cannon. Services Wednesday, 2 p. m., at funeral home, 1458 Belmont avenue. Interment Irving Park.

BERHALTER—Frank X. Berhalter of 228 N. Pine avenue, beloved husband of Valetta [nee Fisher], brother of Josephine Bishop of Williamsville, N. Y., Emma, Kelly of Hampton, Va., Bernard and John of Thorold, Ont., Canada. Resting at funeral home, 5708 W. Madison street. Solemn requiem high mass at St. Lucy's church Wednesday at 10:30 a. m. Austin 2012.

BODINUS—William F. Bodinus, beloved husband of Anna, nee Schnell; fond father of Irene Steinbeck and William S. Bodinus, grandfather of Winifred and Roland, brother of the late Paulina and George. Funeral Tuesday at 1 p. m. at funeral home, 3653-55 Fullerton avenue. Interment Mount Emblem cemetery. Services Monday evening, 8 o'clock, by South Park lodge, No. 662, A. F. & A. M. Member of Lincoln tent, No. 33, K. O. T. M.

BOUCHARD—Albert Bouchard, beloved husband of Blanche, nee Chambers; fond father of Byron, brother of William, Arthur, Edward, John, Lillian Duchanne, Mayme Tally, and Ella Buckmaster. Services Tuesday, 2 p. m., at chapel, 3419 Ridgeland avenue, Berwyn. Interment Mount Auburn.

BRISCHKE—Louis C. Brischke, formerly of 2506 Hollywood avenue, husband of the late Alma, dearly beloved son of Hulda and Otto Brischke, fond brother of Mrs. Amanda Fehlow and Mrs. Clara Stennett. Remains resting at funeral home, 5200 N. Western avenue, until noon Wednesday, March 28. Lying in state from 1 p. m. until services at 2 p. m. at Bethesda Lutheran church, Campbell and Farwell avenues. Interment Rosehill.

BROWN—Dr. Nickell F. Brown, formerly of Oak Park, passed away in San Antonio, Tex., husband of the late Minerva, father of Capt. John G. C. Brown, U. S. A., and Mrs. Avis Brown Price, grandfather of Diane Madeline and Alfred L. Price Jr., and Perry Brown, brother of John Smith Brown. At rest and services at chapel, 523 Lake street, Oak Park, Wednesday, 2 p. m. Interment Woodlawn. Euclid 1643.

BUCK—Sarah Buck, March 24, 1945, beloved wife of the late Zakarias, dear mother of Charles O. Buck, fond grandmother of Lois Virginia Kredler, Staff Sgt. Glenn, and Charles Jr., great-grandmother of Sharon Kredler. Services Wednesday, 2 p. m., at funeral chapel, 4338-40 Fullerton avenue. Interment Mount Olive.

BUZEK—Anna Buzek, beloved daughter of Anna and the late Theodore, fond sister of Theodore, Helen Miller, and Eleanor Saffran. Funeral Tuesday at 2 p. m. at funeral home, 2534 S. Pulaski road. Interment Bohemian National. Call Lawn. 3240 or Berwyn 1092.

CALMEYN—Robert C. Calmeyn, suddenly, of 4241 Monroe street, beloved husband of Mae [nee Fox], fond father of Edwin J., U. S. M. S., Mrs. Margaret Sadowski, Lt. Robert C. Jr., U. S. A. A. C., and Pfc. Donald C., U. S. M. C., brother of Frank, William, Edward, and the late Charles Calmeyn. Funeral Tuesday, March 27, at 9:45 a. m. from funeral home, 5350 W. North avenue, to St. Mel's church. Interment Mount Carmel. Member of Journeymen Plumbers' union, local No. 130. Mer. 9890.

CARBON—Rose Carbon, late residence 701 N. 16th avenue, Melrose Park, dear wife of the late Michael, loving mother of Grace, Ralph, John, and Frank. At rest at chapel, 1810 W. Lake street, Melrose Park. Funeral Tuesday, March 27, at 10 a. m. to Our Lady of Mount Carmel church. Interment Mount Carmel cemetery.

CHERNE—Anna Banic Cherne, March 24, of 1410 E. 71st place, beloved wife of the late Frank, fond mother of Charles, Anne, Harold, Frank, and the late Caroline Powers and Joseph Cherne. Funeral Tuesday, 9 a. m., chapel, Jeffery boulevard at 77th street, to St. Laurence's church. Mass 9:30 a. m. Interment St. Mary's. South Shore 8822.

COOK—Charles W. Cook, late of 4146 N. Kenneth avenue, beloved husband of Jennie, nee Block; loving father of Lila Steeb and Charles, grandfather of Ruth Carrol Cook. Services Wednesday, 1:30 p. m., at funeral home, 4553-61 Milwaukee avenue. Interment Ridgewood. Member of Carpenters' union, local No. 58, and Modern Woodmen of America.

COTTRELL—Margaret Cottrell, wife of Alexander, mother of Margaret Kelly, Joseph B., the late Lawrence, Loretta Casior, Virginia Hyslot, and Bernard R., sister of Josephine Curran. Funeral from chapel, 1222 E. 47th street, Tuesday, March 27, at 9 a. m., to St. Ambrose's church. Mass 9:30 a. m. Interment Holy Sepulchre.

CRAWFORD—Frank Howard Crawford of 2034 Thornwood avenue, Wilmette, husband of Elizabeth, father of Elizabeth Harris, Patricia Sieck, Shirley Longval, and Ruth McPherson. Private service at River Falls, Wis. Please omit flowers.

DALTON—Johanna, nee McAuliffe, beloved wife of Michael, sister of Mrs. J. Caulfield and Mrs. Margaret Smith. Funeral Tuesday, March 27, at 9 a. m. from chapel, 3246 Jackson boulevard, to Precious Blood church. Interment All Saints'. Ked. 2394.

DA VALLE—Daniel J. Da Valle, beloved husband of Nora, nee Geary; fond father of Marie Dal Porto, Cpl. John., Pfc. Daniel, and Pvt. Raymond. Funeral from late residence, 1747 W. Wabansia, Wednesday, 9:15, to Annunciation church and Mount Carmel cemetery.

DAWNEY—Scott H. Dawney, March 25, of 7646 Merrill avenue, husband of Winifred Blanchard Dawney, brother of the late Harry, Benjamin and John Dawney. Funeral Wednesday, 2 p. m., at chapel, Jeffery boulevard at 77th street. Interment Mount Hope. South Shore 8822.

DAY—Mrs. Rodney L. Day of 1626 Lincoln street, Evanston, Ill., beloved mother of Mrs. Willmore R. Malmberg and the late Mrs. Bonnie Wallace, grandmother of Jacque Wallace, Lt. Harry Wallace, U. S. A., Jane Malmberg, and Irene Marquart. Funeral Tuesday, March 27, at 2 p. m. at funeral home, 1389 Devon avenue, at Glenwood. Intombment Memorial Park.

DELANO—Roy G. Delano of Bloomingdale, Ill., suddenly, beloved husband of May Delano, nee Brizzolara; stepfather of Genevieve Kaiser and Edward D. Banks. At rest at funeral home, 301 S. 5th avenue at Maple street, Maywood. Funeral notice later. Maywood 100.

DE LEONARDIS—Louis De Leonardis of 825 S. Winchester avenue, beloved husband of Lena, nee Rocco; fond father of Jerome and Rita, brother of the late James. Funeral from chapel, 2809 W. Harrison street, Wednesday, March 28, at 9 a. m., to Holy Trinity church. Burial Mount Carmel cemetery. Nev. 2828.

DEL GENIO—Fred Del Genio, late of 5358 W. Crystal street, beloved husband of Lucy, nee Scattone; fond father of Ralph, R. M. 2/C, U. S. N., Pvt. Fred, U. S. A., Arthur, Florence Dean, and Bette, brother of Mary Scott and Frank Del Genio. Funeral Wednesday, 9 a. m., from chapel, 624 N. Western avenue, to St. Peter Canisius church. Interment St. Joseph's. Arm. 7800.

DE ROECK—Edna Knorr De Roeck of 1100 N. La Salle street, loving wife of Henry, mother of Joanne Edna De Roeck, daughter of John and the late Theresa Knorr, sister of Mildred Kuehn. Resting at funeral home, 4447 Irving Park road. Funeral services 3 p. m., Wednesday at St. Peter's Evangelical church, Cortez and Oakley boulevard.

DOBSKI — Mary Kelly Dobski, formerly of 8436 S. Hermitage avenue, beloved wife of William P. Dobski, dear mother of Clement, Ray, and Mary Steinbach, fond sister of Nell Kelly, Rose Blaney, the late William, and Peter Kelly, and Irene Miller. Funeral Wednesday, 8:45 a. m., from funeral home, 79th street at Loomis boulevard, to Visitation church. Interment Holy Sepulchre cemetery. Information, Triangle 1187.

DORSEY—Grace Moulder Dorsey, late of 6802 S. Union avenue, beloved wife of Chief Boatswain Ambrose J. Dorsey, U. S. N. R., overseas, loving mother of Kenneth, fond sister of George, James, John, Peter, Thomas, Margaret, Helen, Agnes, and the late Paul. At residence, 6943 Dorchester avenue. Requiem mass Wednesday, March 28, at 9:30 a. m., at St. Bernard's church. Burial St. Mary's cemetery, Minneapolis, Minn.

DROUGHT—Paula B. Drought, beloved wife of the late John, fond mother of the late Edward Laemmle, dear grandmother of Charlotte and Constance Laemmle of Beverly Hills, Cal. Services Tuesday, 2 p. m., at chapel, 5206 Broadway. Interment B'nai B'rith cemetery.

EDGREN—Andrew Edgren, beloved husband of Anna Edgren, nee Berggren; fond father of Clarence, Roy, Lillian Wesley, Stanley, and the late Harold A. Edgren, grandfather of nine grandchildren. At rest at chapel, 5831 W. Chicago avenue. Services Wednesday, 2 p. m., at Austin Trinity Methodist church, Menard avenue and Augusta boulevard. Interment Forest Home.

FASULO—Leona Fasulo, nee Bauler, beloved wife of John T., dear mother of Jeanne, fond sister of Grace McCarthy, Ruth Meier, Constance, Mary, S. K. 3/C John, U. S. N., overseas, Corp. Edgar, U. S. A., overseas, and Noel Bauler, fond daughter of Elizabeth and the late Nicholas Bauler. Funeral from her mother's residence, 1722 Winnemac avenue, Tuesday, 9:30 a. m., to Our Lady of Lourdes church. Interment St. Henry's cemetery.

FINK—Gust Fink, beloved brother of Edward Fink, Marie Nehls, Anna Laackman, Martha Kiesel, Natalie Kiesel, and the late Rudolph Fink. Funeral Tuesday, March 27, at 2 p. m. from chapel, 3658 S. Wolcott avenue. Interment Concordia. Laf. 0985.

FINN—Mrs. John C. Finn. See Florence Speer notice.

FISHER—See Berhalter notice.

FITZPATRICK—Mary Fitzpatrick, nee Allen, beloved wife of the late Nicholas, loving mother of Agnes Huebler, Frances Speechley, George, Thomas, Frederick, Nicholas Jr., Harry, and the late Clarence and Allen, grandmother of eight, great-grandmother of three. Funeral Tuesday, March 27, at 9 a. m., from chapel, 2834 N. Southport avenue, to St. Sebastian's. Interment Mount Carmel.

FRICANO—Calogero Fricano, beloved husband of Margaret, dear brother of Peter of Forest Park, Ill., and Sam. Funeral Wednesday at 9 a. m., from chapel, 409 W. North avenue, to St. Philip Benizi church. Interment St. Joseph's.

GABRIEL—Martha Gabriel of 2404 S. Grove avenue, Berwyn, wife of the late Ernest, devoted mother of Margaret Dolezal, Alfred, Martha Carter, Ernest, and Elsie Kellogg, grandmother of four, great-grandmother of three. Services Wednesday, March 28, 2 p. m., at funeral home, 6227-29 W. Cermak road. Interment Concordia. Berwyn 1866.

GALLIGER — Patrick C. Galliger of 4824 Quincy street, beloved husband of Alexina Bois Galliger, father of Ethel and Mrs. Opal M. Loftus, grandfather of Mrs. Elenor M. Farmer, brother-in-law of Patrick F. McAuliffe, uncle of Thomas E. and Robert P. McAuliffe. At funeral home, 17 Madison street, Oak Park. Funeral notice later. Please omit flowers. Louisville, Kentucky, papers please copy.

GEIS — Bernadina Geis, nee Brenke, 1330 Wellington avenue, March 23, wife of the late John, beloved sister of Henry, John, Theresa Fiore, Denver, Colo., and Gertrude Drew, dear aunt of Fred Drew, S. 2/c, U. S. N. Funeral Tuesday, March 27, at 9:30 a. m., from chapel, 2938 Lincoln avenue, to St. Alphonsus church. Interment St. Boniface's cemetery.

GFROERER—Frances Gfroerer of Elm Gate hotel, Evanston, Ill., March 23, 1945, beloved wife of the late Max Gfroerer, dear mother of Curt and Elsie Reynolds, grandmother of Margaret and Catherine, great-grandmother of Bruce Grantham. At chapel, 5501 N. Ashland avenue, Chicago, where services will be held Monday, March 26, at 3 p. m. Interment Memorial Park.

GINDORFF—Matthew Gindorff, beloved husband of Christina, father of Katherine Stind, Mary Johnsen, the late Nellie, and Matthew Gindorff. Services Wednesday, 3 p. m., at funeral home, 3301 Fullerton avenue. Interment St. Lucas'.

GOULDING—Dr. Charles E. Goulding, beloved husband of Maude, nee Jones; fond father of Audrie Polzin. Funeral services Tuesday, March 27, at 2 p. m. at chapel, 3246 Jackson blvd. Interment local. Kedzie 2394.

GREENBERG—Morris Greenberg, 5009 Sheridan road, beloved husband of Rebecca, fond father of Allen, Louis, Sadelle Stein, Emma Cohen, and Edith Amend, grandfather of six, brother of Anna Rosenwasser, Samuel, Dave, the late Benjamin, and the late Celia Lipman. Funeral Tuesday, 10 a. m., at funeral chapel, 5145 Broadway. Interment Westlawn.

GROSS—Otto A. Gross, late of 828 N. 7th avenue, La Grange, beloved husband of Ruth Curry Gross, fond father of Pfc. John F., U. S. M. C., Mary Irene, and Karl R. Gross. Funeral Tuesday, 2 p. m., at chapel, 1946-48 Ogden avenue, corner Harrison street. Local interment. Seeley 0463.

GUTSMIEDL—John Gutsmiedl, March 25, 1945, beloved husband of Mary, dear father of John, Sgt. Joseph, U. S. A., Sgt. Frank, U. S. A., Brother Gerard, S. M., Mary Neuhaus, Pvt. Charles, U. S. A., Hattie, Dorothy Nash, Clara Romanenghi, and 1st Lt. Frances Rambow, A. N. C. Funeral Wednesday, 9:30 a. m., from chapel, 1723 Larrabee street, to St. Michael's church. Interment St. Joseph's.

HAASE—Pvt. Arthur L. Haase, U. S. M. C. R., age 27, at Iwo, beloved husband of Katherine, nee Farrell; father of Arthur Charles and Richard Allen, son of Mr. and Mrs. Arthur C. Haase, Downers Grove. Memorial service Wednesday, March 28, at 10 a. m., St. Joseph's church, Downers Grove.

HAMANN—Louis C. Hamann, late of 3215 N. Newland avenue, beloved husband of Johanna, fond father of Lawrence H. Services Tuesday, March 27, 1:30 p. m., at funeral home, 5200 N. Western avenue, corner of Foster. Interment Memorial Park.

HAMMON—Forest W. Hammon of 223 Thatcher avenue, River Forest, beloved husband of Alice Kohlsaat Hammon, father of Mary Alice Hough, Hildegarde K., and John K. Hammon, grandfather of Nancy, Janet, Roger, and Scott. At rest at funeral home, 301 S. 5th avenue, at Maple street, Maywood, until noon Tuesday, March 27. Services 2 p. m. at First Baptist church, Ontario and Oak Park avenue, Oak Park, Ill. Interment Acacia Park. Maywood 100.

HARTNEY—Frank Hartney, beloved husband of Bessie M., nee Tully; father of John, Betty Murphy, and Robert. Member of Pressmen's union. Funeral Tuesday, 2 p. m., at chapel, 3159 Jackson boulevard at Kedzie. Interment Rosehill.

HEISER—John Heiser, beloved son of Johanna and the late Peter, brother of Martha Sloma, Pearl Stone, Marie, Joseph, Michael, Albert, and Walter Heiser. Funeral Wednesday, at 9:30 a. m. from late residence, 1040 N. Lawndale avenue, to Our Lady of the Angels church. Member of Cyrus Hall McCormick post, No. 1831, American Legion.

HEMMRICH—Ella C. Hemmrich of 2239 N. Spaulding avenue, beloved wife of the late William H., dear mother of William, U. S. A., and sister of the late Otis and Arthur Larson. Services Tuesday, 2 p. m., at funeral home, 3301 Fullerton avenue. Interment Mount Olive. Member of St. George chapter No. 960, O. E. S.

HIGDON—Magdalena L. Higdon, beloved wife of Robert A., loving mother of Ivy Arndt, Magdalena Smith, Roberta Combes, Robert A. Jr., and William J., sister of Hugo J. and William C. Themer. Services at chapel, 7319 Madison street, Forest Park, Tuesday, 2 p. m. Interment Forest Home.

HIGGINS—Annie Higgins, wife of the late James J. Higgins, March 23, at Waukegan, formerly of Chicago, mother of Mrs. Frank McManaman, Mrs. Louis R. McNally, and the late John J. Higgins, eight grandchildren. Resting at White & Tobin funeral home, 236 N. Genesee street, Waukegan. Requiem high mass Tuesday, 9 a. m., at Immaculate Conception church. Interment Mount Carmel cemetery, Chicago, about 11:30 a. m.

HOFERT—George Hofert, beloved husband of Thora, dear father of Mrs. Stella Severns, George Jr., Alvin, and Mrs. Grace Colette. Resting at funeral home, 7237-39 W. Grand avenue. Funeral services Wednesday, March 28, at 1:30 p. m. Interment Elmwood. Phone Elmwood Park 661.

HOFFMAN—Audrey McComas Hoffman, March 25, of 1012 E. 53d street, wife of the late Guy C., mother of Mrs. Clara H. Macdonald and Guy C. Hoffman Jr. Funeral Tuesday, 2 p. m. at chapel, Jeffery boulevard at 77th street. Interment private. South Shore 8822.

HUDSON—Robert Dewey Hudson, formerly of 142 N. Brainard avenue, La Grange, Ill., beloved husband of Jennie. Services Wednesday, 1:30 p. m., at chapel, 1706 W. Jackson boulevard. Interment Fairmount.

JAEGER—Nicholas C. Jaeger, March 25, late of 809 Monroe street, Evanston. Funeral Wednesday, March 28, at 9 a. m., from chapel, 7066 N. Clark street, to St. Nicholas' church, Evanston. Interment St. Henry's cemetery.

JOHNSON—Emma Louise Johnson, beloved mother of Herbert, Mabel Hanson, Emil, Robert, Edith Louise, Violet Engwall, and the late Helen E. Halverson, and 9 grandchildren, fond sister of Mrs. Anna Johnson of Osnabrock, N. D. Resting at chapel, 4821 N. Damen avenue. Funeral Tuesday, March 27, at Irving Park Mission Covenant church, corner Monticello and Berteau avenues, where remains will lie in state from noon until services at 2 p. m. Interment Rosehill.

JOHNSON—Hedvig Johnson, nee Grahn, beloved wife of Algot, sister of John Grahn in Sweden, Minnie Hester, Gustav, Nels, Rudolph, and Per Grahn. Resting at chapel, 851 E. 75th street. Services Tuesday, March 27 at 3 p. m. Interment Oak Woods.

KANIA—Anna Kania, nee Matysik, fond mother of John, Anna Walkowiak, Lucian, Julia Szcsech, Julian, Stanley, and Philip. Funeral Wednesday, 9:30 a. m., from chapel, 3656 Belmont avenue, to St. Wenceslaus church. Interment St. Adalbert's.

KAPECKI—John Kapecki, late of 1043 N. Leclaire avenue, beloved husband of Mary, loving father of Helen Camp, Estelle Smith, and Alfred. Funeral Tuesday, 9:30 a. m., from parlors, 834-36 N. Ashland avenue, to St. Helen's church. Interment St. Joseph's. Inf. Hay. 5210.

KEARNS—Maj. Joseph W. Kearns, U. S. A., age 27, killed in action at Luzon Feb. 27, 1945, dear son of Hugh and Mary, nee O'Donnell; brother of Corp. Hugh T., U. S. A., Andrew B., John Robert, Rosemary Owens, Sister Mary Bethel, B. V. M. Memorial solemn high mass at Our Lady of Lourdes church, Wednesday, March 28, at 10 a. m.

KIRTLEY — Charles Wilson Kirtley of 1318 Granville avenue, beloved husband of Katherine Dalton Kirtley, father of Helen Kirtley and Marian Regelin. Services Monday, March 26, 3 p. m., at funeral home, 1389 Devon avenue at Glenwood. Interment Memorial Park. Please omit flowers.

KLASS—David Klass, 623 S. Jackson street, Waukegan, Ill., March 24, 1945, beloved husband of the late Sarah, loving father of Morris, Albert, and Minnie of Waukegan, Ill., E. M. 2/C Louis, U. S. N., Isadore and Sam of Walnut Creek, Cal., and Mrs. Alice Treece of Concord, Cal., nine grandchildren. Services 3 p. m. Monday, March 26, at chapel, 408 N. Sheridan road, Waukegan, Ill.

KOEFOED—Anna M. Koefoed of 7032 Stony Island avenue, March 25, 1945, beloved wife of Evald, loving mother of Esther, Evelyn, Grace, Dorothy, Madline, and Jane, sister of Nick and John Johansen, six grandchildren. Services at chapel, 2700 E. 75th street, Wednesday, March 28, at 3 p. m., Dr. Preston Bradley officiating. Interment Cedwar Park. Sag. 3737.

KOZUCH—Julia Kozuch, March 23, 1945, beloved wife of John, fond mother of Mrs. Anna Doody and Mrs. Helen Bochenek. Funeral Tuesday at 9 a. m. from chapel, 1335 W. 51st street, to St. Rose of Lima church, where requiem high mass will be celebrated at 9:30 a. m. Interment Holy Sepulchre cemetery.

LAMBUTH—Elizabeth Lambuth, March 24, 1945, of 1326 Chicago avenue, Evanston, Ill., wife of the late William Lambuth, mother of Archer Lambuth. Service and interment Wednesday afternoon at Evansville, Ind.

LAMPERT—Joseph A. Lampert, late of 4309 N. Kimball avenue, dearly beloved husband of Erna, nee Jacobsen; fond father of Norman and the late Eleanor, brother of Mary King, Elizabeth Herman, Helen Aubert, William, Matthew, Frank, and George, father-in-law of Alice Lampert, grandfather of Thomas, Sandra, and Wesley. Resting in funeral home, 3834-36 Irving Park road, where services will be held Tuesday at 2 p. m. Irv. 0666.

LAUBENHEIMER—Henry C. W. Laubenheimer of 1426 W. Howard street, suddenly, March 23, beloved husband of the late Grace A., father of Merritt R., Richard P., and the late Alice G., grandfather of Merritt R. Jr. and Dean Phelps, brother of the late George E., Walter J., and Mrs. Clara E. Bleimehl. Charter member Park lodge, No. 843, A. F. & A. M.; Oriental consistory, Medinah temple. At chapel, 7066 N. Clark street, where services will be held Tuesday, March 27, at 2:30 p. m. Interment Rosehill.

LESCH—Mary W. A. Lesch, age 82 years, of 5920 N. Clark street, March 24, 1945, sister of Rose C. Robinson, the late Frederick, Henry, George, William, Edward J. Lesch, Sophia Gray, and Mathilde Raven. At chapel, 5501 N. Ashland avenue, where Bahai service will be held Tuesday, March 27, at 3 p. m. Interment Graceland.

MABLEY—Clarence Ware Mabley, March 24, 1945, of 2644 Lake View avenue, beloved husband of Mabelle Howe Mabley, fond father of Edward H., Lt. Robert W., U. S. A., and Lt. John A., U. S. N. R. Services at home Tuesday at 2 p. m. Interment private. Please omit flowers.

MAHAN—Gladys Mahan, March 24, dearly beloved daughter of John F. and Frances, nee Hoffman; loving sister of Eileen and Frances. Funeral notice later.

MAKA—Antonette Maka, late of 1748 W. 17th street, beloved wife of John, dear mother of Joseph, Chester, Lottie, Mary, and Bernice, mother-in-law of Stella Maka, Joseph Galus, Alexander Kiestelecki, and Vernon Sobieski, sister of Maggie Lenart, grandmother of Richard, Doriores Maka, Jerome Raymond, and Geraldine Galus, Pearl and Gerald Ziestelecki, Donald, and Arline Sobieski. Funeral Wednesday, 9:30 a. m., from chapel, 1737 W. 18th street, to St. Adalbert's church. Interment St. Adalbert's. Canal 0471.

MANSFIELD—Ernest F. Mansfield of 656 W. Marquette road, dear friend of Mrs. Sarah B. Northrup and Mrs. Caroline B. Fairman. Funeral at chapel, 7030 S. Halsted street, Monday, 2 p. m. Burial Mount Hope.

MARCANGELO—Anthony Marcangelo, beloved husband of Rose, nee David; loving father of Antoinette Di Lallo, Margaret, Staff Sgt. Michael, U. S. A., overseas, Frank, Theresa, Rocco, and Florence. Funeral Wednesday, 9 a. m., from funeral home, 619 S. Ashland boulevard, to Our Lady of Pompeii church. Interment Mount Carmel.

MARKHAM — Rodina Lembke Markham, beloved wife of Victor, devoted mother of S/Sgt. Albert, T/Sgt. Robert, and Pfc. Edward Dornquast, stepmother of S1/C Victor, Pfc. George, Cpl. Robert, James, and Barbara Markham, and Elizabeth Smith, sister of Edward and Melinda Lembke. Funeral Wednesday, March 28, at 2 p. m. at residence, 3319 S. Claremont avenue. Interment Irving Park Blvd. cemetery. Vin. 0600.

MARTIN—Isabelle Hollister Martin, wife of the late Dr. Franklin H. Martin, March 23, 1945, at her apartment at 219 Lake Shore drive. Services at Fourth Presbyterian church, 3 p. m. Tuesday, March 27, the Rev. Harrison Ray Anderson officiating. Body is resting at funeral home, 200 East Erie street. Interment Graceland.

MASTAS—Emmanuel Mastas of 1711 N. Wood street, dearly beloved husband of Mary, fond son-in-law of Thomas Suwalski, fond brother-in-law of Rose Selander, Ann Roble, Gertrude and Marie Suwalski, William and Michael Suwalski, Carl Selander, dear uncle of Cecelia, Ernest, and Earl Selander, Gloria Roble, George, William, Rita, and Donald Suwalski. Funeral Tuesday, March 27, at 9:30 a. m., from late residence, to St. Hedwig's church. Interment St. Adalbert's.

Today's death notices contain the details of the funerals or memorial services of the following who died in the services of our country:

Arthur L. Haase
Joseph W. Kearns
Earl S. W. Reebie
William G. Sweeney
John S. Warczak Jr.

"They gave the last full measure of devotion"

McAULIFFE—See Patrick C. Galliger notice.

McFADDEN—Frank J. McFadden, March 23, of 2725 N. Talman avenue, beloved husband of Violet [nee Charleston], dear father of Robert, fond son of Dennis and Helen, brother of Edward, Ray, George, and Jerome. Funeral Tuesday, 10 a. m., from funeral home, 3429 Fullerton avenue, to St. John Berchmans church. Interment St. Joseph's.

MEISTER—Otto Meister, late of 5012 W. Wolfram street, beloved husband of the late Agnes [nee Uber], fond father of Agnes Counihan, Alma Hauske, and Dora Carlson, dear brother of Arthur, grandfather of seven, great-grandfather of two. Services at chapel, 3234 W. North avenue, Tuesday, March 27, at 3 p. m. Interment Waldheim. Member of D. C. Cregier lodge, No. 643, A. F. & A. M.

MERIGOLD—Elizabeth Merigold, beloved wife of the late Charles, loving mother of Helen, Lawrence, Charles, Albert, and the late Frank. Funeral Tuesday at 9:30 a. m. from residence, 10048 Prospect avenue, to St. Barnabas church. Interment Holy Sepulchre.

MEYERS—Minnie Meyers, nee Meyers, March 25, 1945, widow of William Meyers, beloved mother of William F. and Theodore Meyers, fond sister of Fred Meyers, Mrs. Mathilda Spanier, and Mrs. Elizabeth Thompson, grandmother of William F. Meyers, E. M. 3/C, U. S. N. R., Theodore G. Meyers, A. S. [R], U. S. C. G. R. Funeral from her late home, 6424 S. Sangamon street, Wednesday, 1:30 p. m., to Bishop Cheney Memorial church, 70th and S. Yale avenue, at 2:30 p. m. Interment Mount Greenwood. Inf., Fairfax 2900.

MICHAELIS—Emma Michaelis, fond sister of William and Mrs. Augusta Groth. Member of Constellation chapter, No. 681, O. E. S. Services Wednesday, March 28, 3 p. m., at funeral home, 5200 N. Western avenue, corner Foster. Interment Acacia Park.

MILLER—Aage Miller. See Nielsen.

MILOCH—Anna Miloch, March 23, loving mother of Clara, Lillian, Thaddeus, Edward, John, Richard, in U. S. N. serving in the Pacific, Daniel, missing in Germany, and Norbert, A. A. C. in France, mother-in-law of Frances, Mary, Edna, Martha, Evelyn, Harvey Ginks, and Frank Hayes, sister of Rose Krajecki, Vincent Hudzik, and John Hudzik, grandmother and great-grandmother. Funeral Tuesday, March 27, at 9:30 a. m., from her home, 3917 N. St. Louis avenue, to Immaculate Heart of Mary church. Interment St. Adalbert's cemetery.

MONACO—See Michael Prete notice.

MOORE—Charles A. Moore, March 23, 1945, of 9227 Phillips avenue, beloved husband of the late Elizabeth Moore, father of Mrs. Blanche Brein, Mrs. Jessie Barnes of Philadelphia, Pa., and Elmer J. Moore. Services in parlors, 8944 Commercial avenue, Tuesday, 2 p. m., the Rev. Benjamin R. Aman officiating. Interment Beverly.

MOREY—Mary Morey, beloved mother of Sister St. Donald of the Congregation of Notre Dame, Marie, Loretta, and Richard, sister of James C. Denvir, grandmother of Sandara. Funeral Wednesday, 9 a. m., from residence, 3528 W. Monroe street, to St. Mel's church. Interment Mount Carmel.

MOULDER—See Dorsey notice.

MOYNIHAN—Joseph D. Moynihan, March 23, 1945, beloved husband of the late Mabel Walsh Moynihan, father of T/5 William J., U. S. A., brother of Malachi and Mrs. Nellie Garfield. Funeral from late residence, 6527 Ingleside avenue, Tuesday, 9 a. m., to Holy Cross church. Interment Holy Sepulchre.

NIELSEN—Aage Miller Nielsen, beloved husband of Esther, nee Petersen; loving father of Ralph and Lawrence, brother of Mrs. Pauline Jensen, one sister and three brothers in Denmark. Resting at chapel, 851 E. 75th street. Services Wednesday, March 28, at 3 p. m. Interment Oak Woods.

NORDBY—Sarah E. Nordby, March 24, 1945, beloved wife of Charles O., dear sister of Oscar H. Williamson, and Mabelle E. Renz, and the late William. Services Wednesday, 2 p. m., at the United Evangelical Lutheran church, Ridgeland and Greenfield avenues, Oak Park, Ill. At rest at funeral chapel, 4338-40 Fullerton avenue, until Wednesday, 10 a. m. Interment Acacia Park.

O'CONNOR—Nora Corcoran O'Connor, beloved wife of the late Timothy, mother of Mrs. Catherine Murtaugh, Julia, Agnes, Ella, John, and the late Timothy, grandmother of Pvt. Thomas, Shirley, and Robert Murtaugh and Timothy O'Connor. Funeral Tuesday at 9 a. m. from residence, 6403 S. Wood street, to St. Theodore's church. Interment Mount Olivet cemetery. Native of Mill Town, County Kerry, Ireland. Bou. 0662.

OGDEN—Emma H. Ogden [nee Spuhr] of 4330 Lake Park avenue, beloved wife of Warren B. Ogden, fond sister of Mrs. Martha Priess and Mrs. Amanda Miller. Services Tuesday, 1 p. m., at chapel, 5203 Lake Park avenue. Interment Concordia. Hyde Park 0014.

OGREN—Ernest O. Ogren, late of Arlington Heights, Ill., beloved husband of Flora, fond father of Mrs. Dorothy Hull and Mrs. Helen Reis. Member of Arlington Heights lodge, A. F. & A. M. Services Tuesday, March 27, 3 p. m., at funeral home, 5200 N. Western avenue, cor. of Foster. Interment Ridgewood.

O'HALLORAN—George Harold O'Halloran, beloved husband of Beatrice Garris O'Halloran, loving son of Mary and the late George, brother of Irene, Frank, Marie, Harry, and Mike. Funeral Monday, March 26, at 9:15 a. m., from chapel, 3246 Jackson boulevard, to Immaculate Conception church. Interment St. Joseph's. Kedzie 2394.

ORMSBY—Annie Ormsby, nee Taylor, dearly beloved wife of John, loving daughter of the late Henry Pringle and Sarah Taylor, County Mayo, Ireland, fond sister of Mrs. P. Minogue and Mrs. Fred Moore and the late Richard Taylor. Funeral Wednesday, 10 a. m., from residence, 1318 E. 71st place, to St. Lawrence's church. Burial Holy Sepulchre. Vin. 1817.

PARDOE—Verne C. Pardoe, beloved wife of Edward Pardoe, loving daughter of Veronica and Valent Hovanec, fond sister of Mary Keane, Anna Young, Rose Hovanec, Joyce Uchison, William, and Henry Hovanec, C. M. M., U. S. N. Funeral Wednesday, March 28, 1945, 8:30 a. m., from chapel, 5112 S. Western avenue, to St. Gall's church. Interment Resurrection. Berwyn 1886.

PETERS—Laura Peters, formerly of 5655 N. Moody avenue, beloved wife of the late William of Palatine, Ill., fond mother of Henry, Hattie Engelking, Ida Wager, Ernest, Margaret Engelking, Herman, Agnes Staehle, and Evelyn Peters. At parlors, 5844-48 Milwaukee avenue, where services will be held Wednesday, March 28, 2 p. m. Interment Acacia Park. Pal. 5111.

POINTEK—Helen Pointek, nee Kosmider, dear sister of Marie Retzek, Sally Thomas, Sylvester Smeader, and the late Pauline Froehlke. Funeral from chapel, 3100 Irving Park road, Wednesday, 9:45 a. m., to Annunciation church. Interment St. Adalbert's.

PRETE—Michael Prete of 910 S. Ashland boulevard, beloved husband of the late Nunziata, dear father of Mrs. Angelina Monaco, Nunzio, Angelo, Joseph, and the late John, Frank, and Mrs. Christine Marchese. Funeral from chapel, 739 S. Western avenue, Wednesday, 9 a. m., to Our Lady of Pompeii church. Interment Mount Carmel cemetery. Information, Seeley 7422.

RAMMIEN—Charles E. Rammien, 2127 Belle Plaine avenue, March 24, 1945, beloved husband of the late Lillian, nee Bender; loving father of Edwin and Verna, dear brother of Carrie Howe, John, Ernest, and the late Mary, William, and Frank. Services Wednesday, March 28, at 2 p. m., at chapel, 2114 Irving Park road. Interment at Irving Park cemetery.

RAMSAY—Daniel G. Ramsay, beloved husband of Estelle Watson Ramsay, dear father of Lt. Comdr. Samuel W., U. S. N. R., and the late Kathleen, grandfather of Daniel G., E. M. 3/C, U. S. N. R., and Joan, brother of George. At residence, 4616 N. Hermitage avenue. Services Tuesday, 2 p. m., under the auspices of Ravenswood lodge, No. 777, A. F. & A. M. Interment Graceland. Member of Oriental Consistory, Loyal Deering lodge, No. 601, I. O. O. F. Past president Order of Railroad Telegraphers.

REEBIE—S/Sgt. Earl S. W. Reebie, U. S. A. A. F., age 25, of Winnetka, Ill., killed in action June 26, 1944, over Jugoslavia, beloved son of Mr. and Mrs. Arthur W. Reebie, dear brother of Anne, Lt. Robert S., and S/Sgt. Claude S. Memorial service Tuesday, March 27, 5:30 p. m., Christ church, Winnetka, Ill.

ROCKEFELLOW—Anna W. Rockefellow, 6915 Normal boulevard, March 23, 1945, late of McCords, Mich., wife of John E. Rockefellow, sister of Elizabeth L. Wright and Blanche W. Davidson. At chapel, 63d and Harvard, where services will be held Tuesday, March 27, at 1 p. m. Interment Mount Hope.

ROUTZONG—George Routzong, March 25, 1945, beloved husband of the late Ellen L., loving father of the late Mae L. Duff, dear grandfather of Ellen Buscarini and Guy C. Duff Jr., great-grandfather of three great-grandchildren. Services Thursday, March 29, at 9:30 a. m., at chapel, 2114 Irving Park road. Interment at Huntley, Ill. Member of Comfort lodge, No. 1103, A. F. & A. M., and Comfort chapter, No. 906, O. E. S.

RUTHERFORD—Mathilde Louise Rutherford, 8910 Blackstone avenue, March 25, 1945, dear wife of the late Sherman G. Rutherford, beloved mother of Mrs. Jean Stearn, Emory, Sherman, and Pfc. Oscar, U. S. A., grandmother of Janet Stearn, sister of Luella Smythe, Emilie Landwehr, and Charles Wessling. At chapel, 2121 W. 95th street, where services will be held Tuesday, March 27, at 1 p. m. Interment Cincinnati, O.

SCHENKENBERG—Victoria E. Schenkenberg, 606 W. 72d street, March 24, 1945, mother of Mrs. Muriel Allen and Mrs. Corsen T. Morris. At chapel, 63d and Harvard, where services will be held Tuesday, March 27, at 2 p. m. Interment Mount Hope.

SBARBARO—Aurelia A. Sbarbaro [nee Isola], March 25, 1945, beloved wife of Antonio, dear mother of Louis, John, Albert, David, Mrs. N. Cosentino, Lena, and the late Joseph, Louise, and Abel., grandmother of eight, great-grandmother of two. At rest at chapel, 1158 W. Grand av., until 1:30 p. m. Wednesday, thence to Assemblea Cristiana church, 1350 W. Erie st., for services at 2 p. m. Interment Mount Olive. For information, call Bel. 2581.

SCHLESINGER—Anna Schlesinger of 4902 N. Spaulding avenue, beloved wife of the late Herman, fond mother of Herman Jr., Joseph A., Samuel, Allen, Mollie Cooperman, and Rose Waitzer, seven grandchildren, one great-grandchild. Funeral Tuesday, 10 a. m., at chapel, 3021 Lawrence avenue. Interment Free Sons cemetery.

SCHOENBACHER—Rose Schoenbacher, nee Pavel, 6403 W. 18th street, Berwyn, beloved mother of M. O. M. M. 2/C Charles Jr., U. S. N., and Adele Krizman, daughter of Theresa Pavel, mother-in-law of Carolyn and Edward Krizman, grandmother of David Roy, sister of Anna Miller, Lillian Broberg, Bessie Ott, and Alice Hauptman. Funeral Tuesday, March 27, 2:30 p. m., at chapel, 6301 W. Cermak road, Berwyn, to Woodlawn. Berwyn 8240.

SCHRECK—Mildred E. Schreck, nee Ewert, of 2730 N. California avenue, beloved wife of George, fond daughter of Gertrude and William Ewert, sister of Lucille Tyler. Services Wednesday at 2 p. m. at funeral home, 3301 Fullerton avenue. Interment Acacia Park. Member of 33d Ward Regular Republican organization.

SERMAK—Adam J. Sermak, beloved brother of Bernice Mandl, Anne Sermak, and Dale Rodrigues. Funeral from chapel, 3337-39 W. North avenue, Tuesday, March 27, at 8:30 a. m., to Maternity B. V. M. church, corner Monticello and North avenue, at 9:30 a. m. Interment St. Adalbert's.

SHAMROSKE—Martha Shamroske, March 25, beloved daughter of the late Michael and Rose, nee Hebel; dear sister of Anthony, Anastasia, Rose Zimmermann, John, Frank, Agnes, and Susan. Funeral Wednesday at 9:30 a. m. from funeral home, 1359-61 Fullerton avenue, to St. Joseph's church. Interment St. Adalbert's.

SHIBOVICH—Anne Shibovich, nee Fluder, of 3535 N. Hamilton avenue, beloved wife of Roman, fond daughter of Vincent Fluderski, dear sister of Van Cleve Fluder and Pvt. Louis Fluder, U. S. A. Funeral Tuesday, 9:30 a. m., from funeral home, 3905-07 Lincoln avenue, to St. Andrew's church. Interment Resurrection cemetery.

SHIFLERSMITH—Lydia Shiflersmith, beloved wife of Frank, dear mother of Eva Schmidt, Paul S. Smith, Eunice Rossmann, Jesse S. Smith, and Frances Donaghy. Services at chapel, 3100 Irving Park road, Tuesday, 1:30 p. m. Interment Irving Park.

SMITH — Rose Anna Smith of 513 N. Catherine avenue, La Grange, wife of the late Walter, mother of Cora Theiss, Rose Staehli, George J., Agnes Liedtke, and Charles T. Smith. Service 3 p. m. Tuesday at funeral home, 40 S. Ashland avenue, La Grange. Interment Montrose cemetery.

SODERSTROM—Frank H. Soderstrom, late of 1711 N. Meade avenue, beloved husband of the late Anna Soderstrom, fond father of Lt. Earl F. Soderstrom, U. S. A., and Ruth Levy, brother of Emma Soderstrom, Mrs. Ella Foreman, Mrs. Carrie Dannley, the late Hilda, Fred, Otto, and Mrs. Anna Pedersen. At rest at chapel, 5831 W. Chicago avenue. Services Tuesday at 3 p. m. Interment Mount Olive.

SPEER—Florence Byrd Speer, at Santa Monica, Cal., wife of Charles Speer and the late John C. Finn, formerly of 9433 St. Lawrence avenue. Funeral Monday, March 26, at Santa Monica, Cal.

STEPHEN—Anna T. Stephen, nee Cafferty, beloved wife of Norman R., fond mother of Norman L., Helen Welter, Marian, and Ruth Ruh, grandmother of Joan and James, sister of Nora Powers and Nellie Redmand. Funeral from chapel, 4401 Lawrence avenue, Tuesday, 9:30 a. m., to St. Edward's church. Interment All Saints'. Native of County Mayo, Ireland. Mul. 4400.

STREHMAN—Irene Strehman, nee Beyer, beloved wife of Robert, fond mother of Carl and Helen, daughter of Bertha and the late John Beyer, sister of Frank and Ervin Beyer, and Bertha Johnson, beloved niece of Pauline Russenberger. Funeral Tuesday, March 27, 8:30 a. m., from chapel, 7032 Wentworth avenue, to St. Nicholas of Tolentine church, to cemetery.

SWEENEY—Corp. William G. Sweeney, U. S. A. A. F., at Miami, Fla., beloved son of Roseanna, nee McCaffrey, and the late William, fond brother of Eleanor, Lillian, Helen Richardson, Marjorie Strachan, and the late Catherine, nephew of Sarah, Marie, and William McCaffrey. Remains will arrive Sunday a. m. Funeral from residence, 8127 Drexel avenue. Tuesday, 9:30 a. m., to St. Francis de Paula church. Local interment. Pul. 0372.

TANKE—John P. Tanke, late of 3344 S. Hamilton avenue, dearly beloved husband of Martha, nee Kobsa; dear father of Lawrence, Lucille George, Genevieve Kistinger, Lorraine, and the late Margaret Kistinger, fond brother of Frank, Joseph, Sophie Reca, Anna, Rose Derby, Stella Nowaczyk, and the late Adam. Funeral Wednesday, March 28, at 9 a. m. from funeral home, 3604 S. Hoyne avenue, to St. Maurice church. Interment Resurrection cemetery.

THOMPSEN — Robert W. Thompsen, March 23, 1945, beloved husband of Agnes S. [nee Carlson], dear son of the late John and Maren, fond brother of Ragna Grund, Jennie Schumacher, Elvera Haley, Agnes Jirou, and the late Martin and John. Member of Exemplar lodge, No. 966, A. F. & A. M. Services Tuesday, 2:30 p. m., at funeral chapel, 4338-40 Fullerton avenue. Interment Acacia Park.

THOMPSON—Philip J. Thompson of 26 N. Lockwood avenue, beloved husband of Mary, nee Bennett; loving father of Mrs. Evelyn Reichel and Bess, grandfather of Phyllis Geen and Robert Reichel. Resting at funeral home, 5706 Madison street, where services will be Monday at 3 p. m. Interment Oakridge.

TOCHA—Anton A. Tocha, March 25, beloved husband of the late Lillian, dear father of Irene, Elenore, Corp. Joseph, U. S. A., C. M. William, U. S. N. Funeral Wednesday, March 28, at 9:30 a. m., from chapel, 3630 George street, to St. Hyacinth's church. Interment St. Adalbert's cemetery.

TICHELAR—Fred B. Tichelar of 1520 N. Springfield avenue, beloved husband of Fannie, dear father of Clayton and Marion Bensel, grandfather of Wayne Tichelar, Richard and Ronald Bensel, brother of John. Services Tuesday at 3 p. m., at funeral home, 3301 Fullerton avenue. Interment Elmwood Park cemetery. Member of Albany Park lodge, No. 974, A. F. & A. M.

TUELP—Bertha C. Tuelp, wife of the late Philip L., beloved mother of Emma Wolkow, Philip F., Lillian Wentz, and Rose Mathison, 5 grandchildren, 7 great-grandchildren. Funeral Wednesday, March 28, 2 p. m., at chapel, 2938 Lincoln avenue. Interment Montrose cemetery.

VAUGHAN—Nettie D. Vaughan, beloved wife of I. Raymond, fond mother of Elmer, Mrs. Lucille Johnson, Mrs. Gwendolyn Erickson, and Raymond, sister of Roy A. and Alda E. Darling. Services Tuesday, March 27, 11 a. m., at funeral home, 5200 N. Western avenue, corner Foster. Burial Graceland cemetery.

VESKAUF—Elizabeth Veskauf [nee Brettner], beloved wife of the late Joseph, dear mother of George B. Hasse and the late Edwin F. Hasse, sister of George Brettner, Eva Wilgus, and Lena Bieber, grandmother of Dorothy Kackert, grandmother of Willard, Robert, Edwin, and Ruth Warren. Services Tuesday, 2 p. m., at funeral home, 3500 N. Cicero avenue. Interment Concordia. Berkshire 8070.

WANNER—Charles Wanner of 2730 S. Pulaski road, beloved husband of the late Albina, loving father of Charles Jr., Julia, and John, brother of Alexander. Funeral Tuesday at 10 a. m., at chapel, 2534 S. Pulaski road. Interment Bohemian National cemetery. Lawndale 3972.

WARCZAK—First Lt. John S. Warczak Jr. of U. S. A. A. F., age 21, killed in action over Germany Nov. 26, 1944, late of 2935 Nelson street, dearly beloved son of John S. Sr. and Lillian, nee Wojtecki; fond brother of Renetta. Solemn memorial mass Tuesday, March 27, 9 a. m., at St. Francis Xavier church, Nelson and Francisco. Information, Irv. 8017.

WARD—Celenda Ward, nee Anderson, beloved wife of Patrick, fond mother of Genevieve, aunt of William Anderson. Funeral Tuesday, 9:30 a. m., from residence, 7218 S. Talman avenue, to St. Adrian's church. Mass 10 a. m. Interment Holy Sepulchre. Member of William Nellis post, V. of F. W., No. 1489. Pros. 0777.

WASSERMANN—See Alexander Wiebers notice.

WHITE—Lina L. White, nee Miller, wife of George E. White, beloved mother of Geraldine E. and the late George E. Jr., sister of Mrs. Julia Koss, Louise and William Miller. Resting at funeral home, 3918 Irving Park road. Services Tuesday, March 27, at 3:30 p. m., St. Peter's Episcopal church, 621 Belmont avenue. Interment Mount Olive.

WHITE—Thomas H. White, March 24, beloved husband of the late Catherine, fond son of the late Thomas and Bridget, dear brother of Margaret, Emmet, Joseph, and the late John, James, Daniel, Lawrence, and Marie. Member of American Legion, Eddie O'Donnell post. Funeral Tuesday at 9 a. m., from chapel, 590 S. Kedzie avenue, to St. Gall's church. Interment St. Mary's.

WIEBERS—Alexander Wiebers, loving brother of Elizabeth Wassermann, dear uncle of Minnie Braker, Elsie and Caroline Wassermann, grand-uncle of William P. Braker Jr. Resting at residence, 9019 Loomis street, until Tuesday noon. Funeral Tuesday, 2 p. m., at chapel, 6000 S. Halsted street. Interment Waldheim.

WIEDDER—Charles S. Wiedder, beloved husband of Erma May, nee Derby; fond father of Charles, Emma May, and Joel, brother of Joseph G., Anna, Jennie, George, Henry, Leo, and Elsie. Funeral Tuesday, 2 p. m., at funeral home, Lake street at 2d avenue, Maywood. Interment Oakridge. Maywood 14.

WILKINSON—Agnes Wilkinson, March 24, of 1850 E. 79th street, wife of the late Frank, aunt of Stella Henderson, Mrs. Lillian Horne, Miss Lenore Norton, Cleveland O., and Mrs. James B. McKee, Lima, O. Funeral Tuesday, 10 a. m., from chapel, Jeffery Boulevard at 77th street, to Our Lady of Peace church. Mass, 10:30 a. m. Interment Holy Sepulchre. South Shore 8822.

WOLF—Charles Wolf, late of 18 E. Elm street, son of the late Harris and Pearl Wolf, dear brother of Eva Edelson, Mary Passman, Arthur A., and the late Bessie Miller. Funeral Tuesday at 11 a. m. from chapel, 3654 W. Roosevelt road. Interment Westlawn.

WOLFF—Henry A. Wolff, March 25, of Palatine, Ill., dear father of Mrs. Elsa Drexler, and brother of Fred Wolff of Arlington Heights, Ill. Resting at funeral home, 25 W. Chicago avenue, Palatine, Ill. Services 2:30 p. m., Wednesday, March 28, at Palatine Lutheran church. Interment South Side cemetery.

WOLLSCHEID—Michael Wollscheid, March 23, beloved father of Peter, Catherine, Elizabeth Pagels, and Jacob. Funeral Tuesday, 9:30 a. m., from funeral home, 1359-61 Fullerton avenue, to St. Vincent's church. Burial St. Bonafide.

WRIGHT—Joseph H. Wright, husband of the late Mae, nee Lennon; brother of William J., Mrs. Fred C. Bussian, Frank, Raymond T., Mrs. Frank Davenport, and Silas T. Wright. Funeral Tuesday, 9:15 a. m. from chapel, 4817 Madison street, to St. Frances of Rome church. Burial Mount Carmel. Austin 1137.

YOUNG—Ella S. Young, March 24, 1945, daughter of the late William J. and Frances J. Young. Service 3 p. m. Monday at her home, 2306 Thayer street, Evanston, Ill. Interment at Memorial Park cemetery.

ZIEMANN—Agnes Ziemann, nee Piper, beloved wife of William Ziemann, fond mother of Herbert, Lorraine, and Violet. Funeral notice later. For information, Berk. 3483.

Complete Radio Programs and Highlights for Today

CHICAGO FREQUENCIES.

W-G-N—720	WCFL—1000	WHFC—1450
WIND—560	WMBI—1110	FM—
WILL—890	WJJD—1160	WGN—48.9
WMAQ—670	WJOB—1230	WBBM—46.7
WBBM—780	WEDC—1240	WDLM—47.5
WAIT—820	WRBC—1240	WBEZ—42.5
WENR—890	WCRW—1240	WWZR—45.1
WLS—890	WMRO—1340	
WAAF—950	WCES—1390	

[M] indicates MBS, [N] NBC, [C] CBS, and [B] Blue networks.

MORNING.

5:30—W-G-N—The Farm hour.
WMAQ—News; The Early Bird.
WBBM—Treasury Star Parade.
WLS—Smile-a-While Show.
WIND—News; America Goes to Work.
WJJD—Breakfast Frolic to 7 a. m.
5:45—WBBM—Farm and Factory hour.
6—W-G-N—Paul Gibson program.
WMAQ—Ed Allen, news reports.
WCFL—Come On, Get Up!
WLS—Farm news; George Menard.
WIND—News; Yawn Patrol.
6:15—WMAQ—Town and Farm program.
WLS—Jennie Lou and Her Buddies.
6:30—WLS—Checkerboard Fifth Fest.
WIND—Back to the Bible.
WAAF—Farm Folks' hour.
6:45—W-G-N—Morning news.
WMAQ—Alex Dreier, news reports.
WLS—Gil Hitz, news reports.
6:55—WBBM—First Edition.
7—W-G-N—Record Reveille.
WBBM—News of the World [C].
WCFL—Martin Agronsky, news [B].
WMAQ—The Suburban hour.
WLS—Morning Devotions, Dr. Holland.
WJJD—Karl and Harty.
WIND—News program to 8 a. m.
WAIT—Reverend, Hal Totten.
7:15—W-G-N—News bulletins.
WBBM—News reports.
WCFL—Halloween Martin.
WLS—Quiz-Two-Three Time.
WJJD—Wake Up Time.
7:30—W-G-N—Record Reveille to 8 a. m.
7:30—WBBM—The Wishing Well.
WLS—Chuck Acree program.
WJJD—News reports.
WBBC—Viennese Morning Melodies.
7:45—WBBM—Musical Clock.
WCFL—Moulton Keisey, news reports.
WLS—Happy Hank program.
WJJD—Morning Serenade.
7:55—WMAQ—Clifton Utley, news reports.
8—W-G-N—Your Morning News.
WCFL—The Breakfast Club [B].
WBBM—Robert F. Hurleigh, news.
WMAQ—Your Neighbor program.
WLS—Red Foley and Rangers.
WIND—News reports; musical program.
WJJD—News reports.
8:15—W-G-N—Two Ton Baker, singer.
WBBM—Musical Clock.
WLS—Gil Hitz, news reports.
WJJD—Breakfast Jamboree.
WIND—Guy Lombardo records.
8:30—W-G-N—Victor Landfair.
WLS—The Breakfast Club [B].
WMAQ—News reports.
WBBM—Paul Gibson program.
WJJD—Wake Up Time.
WIND—News; Bing Crosby records.
9:45—W-G-N—June Baker program.
WBBM—Bachelor's Children [C].
WLS—One Woman's Opinion [B].
WCFL—Roberts at Random.
WIND—It Sounds Like This.
WJJD—Treasury Salute.
10—W-G-N—10 O'clock Show.
WMAQ—Road of Life, serial [N].
WBBM—Amanda, serial [C].
WLS—Breakfast in Hollywood [B].
WBEZ—Arthur Gaeth, news [M].
WCFL—World Correspondents.
WSBC—Polish Morning Revue.
WJJD—News reports.
WIND—News reports; musical program.
10:15—W-G-N—Ask Jane Porterfield [M].
WMAQ—Rosemary, serial [N].
WBBM—Second Husband, serial [C].
WCFL—Harry Horlick's music.
WJJD—June Merrill program.
WIND—To My Darling.
WILL—Moments Musical.
WBEZ—Adventures in Research.
10:30—W-G-N—Take It Easy Time [M].
WMAQ—Star Playhouse [N].
WBBM—Bright Horizon, serial [C].
WLS—Gilbert Martyn, news [B].
WCFL—Don Artiste, pianist.
WIND—News; Dinah Shore records.
10:45—W-G-N—What's Your Idea? [M].
WMAQ—David Harum, serial [N].
WBBM—Aunt Jenny's Stories [C].
WCFL—Jack Berch and His Boys [B].
WLS—Gil Hitz, news reports.
WJJD—George Carroll, songs.
WIND—Henry Busse records.
10:55—W-G-N—Lanny and Ginger [M].
11—W-G-N—William Lang, news [M].
WMAQ—Editor's Daughter, serial.
WCFL—News reports.
WBBM—Kate Smith Speaks [C].
WLS—Martha and Helen program.
WIND—News reports; musical program.
WJJD—News reports.
11:15—W-G-N—Songs by Morton Downey [M].
WBBM—Big Sister, serial [C].
WMAQ—Linda's First Love.
WCFL—Rendezvous with Romance.
WIND—Quiz Time.
WJJD—Melody Goes 'Round.
11:30—W-G-N—John Holbrook, news reports.
WBBM—Romance of Helen Trent [C].
WMAQ—Musical Milkwagon.
WLS—Live stock, poultry market.
WIND—News reports; Club Encore.
WCFL—Make Believe Dancehand.
WJJD—Croonfest.
11:45—W-G-N—Johnny Botts, songs, patter.
WBBM—Our Gal Sunday [C].
WJJD—Fashions in Music.
WLS—Farm news; markets, weather.
11:55—WLS—Farm You'd Like to Own.

AFTERNOON.

12—W-G-N—The Novelty Shop.
WBBM—Life Can Be Beautiful [C].
WCFL—Backstage Talking [B].
WMAQ—News reports.
WLS—Dinner Bell Time.
WIND—News; Gratefully Yours.
WAAF—Symphonic hour to 1 p. m.
WJJD—News reports.
12:15—W-G-N—Broadcast Rhymesters.
WBBM—Ma Perkins, serial [C].
WMAQ—Reveille Roundup.
WCFL—Fashion in Melody.
WJJD—Waltz Time.
12:30—W-G-N—Luncheon with Lopez [M].
WBBM—Bernardine Flynn, news [C].
WMAQ—Elizabeth Hart Presents.
WLS—Ervin Lewis, news reports.
WCFL—Serenade; Luncheon Date.
WJJD—Loop noonday service.
WIND—News; Dinah Shore records.
12:45—W-G-N—John J. Anthony [M].

FREE LESSON

HIGH SCHOOL

Send the coupon below for a free trial lesson. See how easy it is to learn by our simplified home study method. Thousands have become High School Graduates this easy way! NO CLASSES, NO TIME WASTED going to and from school. Write for free lesson and 40-page descriptive booklet Tr. 31.

DIPLOMA AWARDED

AMERICAN SCHOOL
7 S. Dearborn St., Chicago 3. Wab. 2216

Name .....

Address .....

TERMS OF SUBSCRIPTION OF THE TRIBUNE

Order for mail subscription must be accompanied by remittance to cover.

Rates in Illinois [outside Chicago], Indiana, Iowa, Michigan, and Wisconsin:

Daily, without Sunday, one year, $5.00; six months, $2.50; three months, $1.25; two months, $1.00; one month, 50 cents.

Daily, with Sunday, one year, $12.50; six months, $6.25; three months, $3.15.

Sunday only, one year, $7.50; one month, $1.00.

Rates of subscription in postal zones 3 and 4 [measured from Chicago] outside of Illinois, Iowa, Michigan, and Wisconsin:

Daily, without Sunday, one year, $7.50; one month, $1.00.

Daily and Sunday, one year, $15.00; one month, $2.00.

Rates of subscription to zones 5, 6, 7, and 8 [measured from Chicago], Canada and Mexico:

Daily, without Sunday, per year, $12.00; one month, $1.50.

Sunday only, one year, $7.50; one month, $1.00.

Daily and Sunday, one year, $19.50; one month, $2.50.

Foreign: Daily Tribune only, $25.00 per year; with Sunday, $42.00 per year.

Give postoffice address in full, including county and state. Remit in express money order, draft, or in registered letter at our risk to The Tribune company, publishers, Tribune Square, Chicago.

We cannot be responsible for currency sent thru the mail.

Persons wishing to take The Tribune by carrier may order it by postal card or telephone Superior 0100. When delivery is irregular make complaint.

All unsolicited manuscripts, articles, letters, and pictures sent to The Tribune are sent at the owner's risk and The Tribune company expressly repudiates any liability or responsibility for their safe custody or return.

MEMBER OF THE ASSOCIATED PRESS.

The Associated Press is expressly entitled to the use for publication of all news dispatches credited to it or not otherwise credited to this paper, and also to the local news published herein.

All rights of republication of special dispatches herein also are reserved.

Listener's Choice

SPECIAL EVENTS.

9:45 a. m.—W-G-N—June Baker interviews Mrs. Anne Meisler of the bureau of child study.

6:15 p. m.—WIND—Red Cross drama: "Combat Swimming." Speaker: Rear Adm. Emory land.

9:00—W-G-N—America Unlimited salutes Buda company for role in war.

VARIETY, COMEDY, AND DRAMA.

12:45 p. m.—W-G-N—John J. Anthony, human relations advice.

7:00—WBBM—Vox Pop, interviews.

7:00—WMAQ—Cavalcade of America: Story of the Statue of Liberty, with Charles Laughton.

7:30—W-G-N—Sherlock Holmes presents "The Book of Tobit."

7:30—WLS—Blind Date, with Ariene Francis.

7:30—WBBM—George Burns and Gracie Allen comedy show.

8:00—WBBM—Radio Theater: Orson Welles in "A Tale of Two Cities."

8:30—WMAQ—Information, Please, with Clifton Fadiman, M. C.

9:00—WBBM—Screen Guild: Bob Hope and Virginia Mayo in "The Princess and the Pirate."

9:30—W-G-N—Bulldog Drummond in "The Mystery of Natural Deaths."

9:30—WENR—Play contest: Sgt. George Schevill's "The Sound of a Soldier."

MUSIC.

11:15 a. m.—W-G-N—Songs by Morton Downey, with Songstress Leah Ray.

Noon—WAAF—Symphonic hour: Sibelius' Symphony No. 6 in D minor.

4:00 p. m.—WCFL—Music Lovers' Matinee: Wagner's "Ride of the Valkyries."

6:30—WBBM—Melody Lane. Guest: Toni Gilman of "Ten Little Indians."

7:15—W-G-N—Mutual Presents Curt Massey

7:30—WMAQ—Richard Crooks sings "The Holy City" and "The Crucifix."

8:00—WMAQ—Great Artists: Helen Traubel sings "Tannhauser" aria.

8:05—WGNB—Symphony: Strauss' "Emperor Waltz."

8:30—WENR—Spotlight Bands, featuring Tommy Dorsey's orchestra.

9:00—WMAQ—Contented hour: Josephine Antoine and Angelo Raffaelli.

10:00—WMAQ—Supper Club, with Perry Como. Guest: Jimmy Savo.

10:05—WIND—Symphonic hour: Bach's Violin Concerto No. 1 in A minor.

10:30—WCFL—Music Lovers' hour: Mozart's "Paris" Symphony.

WBBM—The Goldbergs, serial [C].
WMAQ—Morgan Beatty, news [N].
WLS—Dairy talk; live stock markets.
WIND—Best Sellers.
1—W-G-N—Cedric Foster, news [M].
WMAQ—Guiding Light, serial [N].
WCFL—John B. Kennedy, news [B].
WBBM—Two on a Clue [C].
WJJD—War Workers' Morale.
WLS—Farming; Uncle Ezra.
WIND—News reports; musical program.
WWZR—The Salon hour.
1:15—W-G-N—Harry Sukman, pianist.
WBBM—Rosemary, serial [C].
WMAQ—Today's Children [N].
WIND—Hasten the Day.
WCFL—Club Time: Beverly Shea.
WLS—School Time program.
1:30—W-G-N—Never Too Old [M].
WMAQ—Woman in White, serial [N].
WBBM—Perry Mason, serial [C].
WCFL, WJJD—News reports.
WIND, WBEZ—Westward Ho.
WLS—News reports.
WAAF—Sports Edition.
1:35—WCFL—Duke Ellington records.
1:45—W-G-N—John Holbrook, news reports.
WMAQ—Hymns of All Churches [N].
WBBM—Tena and Tim [C].
WCFL—Correspondents program [B].
WIND—Freddy Martin records.
WJJD—1160 club.
WLS—Uncle Ozzie's Household Hints.
2—W-G-N—The Center Canteen.
WMAQ—A Woman of America [N].
WBBM—Mary Marlin, serial [C].
WLS—Your Home and Mine.
WIND—News; Alvino Rey records.
WCFL—Appointment with Life [B].
2:15—W-G-N—Words and Rhythm.
WMAQ—Ma Perkins, serial [N].
WBBM—News reports.
WJJD, WBEZ—Bag of Tales.
WMBI, WDLM—From a City Tower.
2:30—W-G-N—Ida Bailey Allen.
WMAQ—Pepper Young's Family [N].
WBBM—School of the Air [C].
WCFL—Ladies, Be Seated [B].
WLS—Songs We Remember.
WIND—News; Kay Kyser records.
WJJD—Soldiers of Production.
2:45—WMAQ—The Right to Happiness [N].
WLS—Ervin Lewis, news reports.
WIND—Sing Along Club [C].
3—W-G-N—News reports: Melody Memos.
WMAQ—Backstage Wife [N].
WBBM—House Party [C].
WENR—Views of the News [B].
WIND—News; Henry James records.
WCFL—News reports.
3:15—W-G-N—Songs of Praise.
WMAQ—Stella Dallas, serial [N].
WCFL—Ray Bloch presents.
WENR—The Mountaineers.
WIND—Quiz Time.
3:25—WBBM—Paul Brenston, news reports.
3:30—W-G-N—The Smoothies.
WMAQ—Lorenzo Jones, serial [N].
WBBM—Meet the Misnus.
WENR—Beulah Karney program.
WCFL—Lorraine Hall program.
WJJD—Record Matinee.
WIND—News; Xavier Cugat records.
3:45—W-G-N—Wendell Hall, songs.
WMAQ—Young Widder Brown [N].
WBBM—Misnds Goes to a Party.
WENR—Ethel and Albert.
WIND—Danny O'Neil, tenor [C].
WCFL—Light Gossip Club.
4—W-G-N—News reports; Musical Moods.
WMAQ—When a Girl Marries [N].
WENR—Glamour Manor.
WCFL—Music Lovers' Matinee.
WBBM—Paul Gibson program.
WIND—News; Vaughn Monroe records.
WJJD—News reports.
4:15—W-G-N—Casa Cugat.
WMAQ—Portia Faces Life [N].
WJJD—Crooner Fan Club.
WILL—Science on the Air.
WIND—Kings Men records.
4:30—W-G-N—The Music Mart.
WMAQ—Just Plain Bill, serial [N].
WBBM—News; Robert Hurleigh, news.
WIND—News; Tommy Dorsey records.
WENR—Malcolm Claire, stories.
WJJD—Take It Easy.
4:45—WENR—Hop Harrigan, serial.
WMAQ—Front Page Farrell [N].
WBBM—Gold Coast Rhythm.
WJJD—Interlude.
4:55—WCFL—War Commentary.
5—W-G-N—News bulletins.
WGNB—News; Time to Relax.
WENR—Terry and the Pirates [B].
WMAQ—Moulton Kelsey, news reports.
WBBM—News reports.
WCFL—News; Serenade program.
WJJD—G. I. Hit Parade.
WIND—News; Names in the News.
5:05—WMAQ—Cloyd Head, news reports.
5:15—W-G-N—Superman, serial [M].
WMAQ—Art Van Damme quartet.
WJJD—News reports.
WBBM—Jimmy Carroll Sings.
WENR—Dick Tracy, serial.
WIND—Best Sellers.
WCFL—Swing band records.
5:30—W-G-N—House of Mystery [M].
WGNB—American Home hour.
WENR—Jack Armstrong, serial [B].
WBBM—John Harrington, news reports.
WMAQ—The Vagabonds quartet.
WCFL—Hit Tunes.
WIND—Double Feature.
WJJD—Army Picks the Tunes.
WAAF—Hollywood Merry-Go-Round.
WWZR—High Jinks in Tempo.
5:45—WMAQ—Tom Mix, serial [M].
WCFL—Rhub Jackson, news reports.
WBBM—The World Today [C].
WENR—Capt. Midnight, serial [B].
WCFL—Harry James records.
WIND—Musical Motorcade.
WJJD—Pan Americana.
WAIT—Stella White.
5:55—WBBM—Joseph C. Harsch, news [C].

EVENING.

6—W-G-N—Preston Bradley.
WGNB—Fulton Lewis Jr., news [M].
WMAQ—Jim Blade and His Music.
WBBM—Robert F. Hurleigh, news.
WLS—Ervin Lewis, news reports.
WCFL—News reports.
WIND—News reports; musical program.
WWZR—The Masters' Album.
WJJD—Dave Minor program.
6:05—WBBM—Everett Holles, news.
6:15—W-G-N—Telephone Quiz.
WGNB—Dinner Music.
WMAQ—John W. Vandercook [N].
WLS—World Neighbors.
WBBM—Hedda Hopper program [C].
WCFL—Raymond Gram Swing [B].
WIND—Red Cross Drama.
WJJD—Ranch House.
6:30—W-G-N—John Holbrook, news reports.
WLS—The Lone Ranger [B].
WBBM—Melody Lane.
WMAQ—Supper Interlude.
WCFL—Catch Carter's column.
WIND—News; The Spice of Life.
WJJD—Supper Frolic to 8:30 p. m.
WAIT—Spelling Quiz.
WCRW—Dinner Music.
6:45—W-G-N—The Lion's Roar.
WGNB—Your Request pageram.
WMAQ—H. V. Kaltenborn, news [N].
WCFL—Don Artiste, pianist.
WIND—Chicago Reporter.
7—W-G-N—Cecil Brown, news reports [M].
WGNB—News; operetta music.
WMAQ—Cavalcade of America [N].
WBBM—Vox Pop, interviews [C].
WLS—News and Ted Malone [B].
WCFL—News reports.
WIND—News; Earl Hines' orchestra.
WWZR—Dinner music.
7:15—W-G-N—Mutual Presents Massey [M].
WLS—Lum and Abner [B].
WCFL—Bing Crosby records.
7:20—WIND—Musical program; news reports.
7:30—W-G-N—Sherlock Holmes [M].
WGNB—Human Adventure.
WMAQ—Richard Crooks, tenor [N].
WBBM—Burns and Allen [C].
WLS—Blind Date [B].
WCFL—Dr. Schacher, commentator.
WIND—Capt. Michael Fielding.
7:45—WCFL—Stories; Let's Dance.
WIND—Time to Remember.
7:55—WBBM—Bill Henry, news [C].
—W-G-N—Gabriel Heatter, news [M].
8—WGNB—News reports; symphony.
WMAQ—Helen Traubel, soprano [N].
WBBM—Radio Theater [C].
WENR—Moods in Melody [B].
WCFL—News reports.
WIND—News; Ted Weems' orchestra.
8:15—W-G-N—Bob Donnelly, news.
WCFL—Nikki Kaye show.
WJJD—Eddie Cantor, talk.
8:30—W-G-N—Music of Worship [M].
WMAQ—Information, Please [N].
WENR—Spotlight; Tommy Dorsey [B].
WCFL—Labor Flashes.
WIND—News; Musically Speaking.
8:45—WCFL—Any Bonds Tonight?
WIND—News analysis.
8:55—WENR—Story Teller, M. Mueller [B].
9—W-G-N—America Unlimited.
WGNB—News; Keyboard Novelties.
WMAQ—Contented program [N].
WBBM—Screen Guild Players [C].
WENR—Guy Lombardo show [B].
WCFL—News reports.
WIND—News; sport news.
9:15—WGNB—Artist recital.
WCFL—School Days.
WIND—Hanz Muenzer's orchestra.
9:30—W-G-N—Bulldog Drummond.
WMAQ—Dr. I. Q. [N].
WBBM—Thanks to the Yanks [C].
WENR—Armed Forces Play [B].
WCFL—London Calling.
WIND—News reports; musical program.
WWZR—Composers' hour.
9:45—WGNB—Musical Memory Quiz.
WCFL—Louis and His Gang.
WIND—Glen Gray records.
—W-G-N—Songs You Remember.
WGNB—News reports; symphony.
WMAQ—Supper Club [N].
WBBM—Jack Kirkwood show [C].
WCFL—Moulton Keisey, news reports.
WENR—Paul Harvey, news reports.
WIND—News; Symphonic hour.
10:15—W-G-N—Chicago at Night.
WCFL—Richard Harkness, news [N].
WMAQ—Kleve Kirby, news reports.
WBBM—So the Story Goes.
WENR—Herbie Mintz program.
WIND—Sweet and Swing.
10:30—W-G-N—News bulletins.
WMAQ—Just for Fun.
WBBM—Eugene Read, news reports.
WCFL—Music Lovers' hour.
WENR—Ulmer Turner, news reports.
WHFC—Irish program.
WGES—All-Slavic program.
10:45—W-G-N—Fulton Lewis Jr., news.
WMAQ—Moods in Melody.
WBBM—Serenade program.
WENR—Rhythm at Random.
—W-G-N—News reports.
11—WMAQ, WBBM, WIND—News reports.
WENR—The Last Word.
11:05—W-G-N—Musical Notes.
WBBM—Thinking Machine.
WIND—Hal McIntyre records.
11:10—W-G-N—Chicago Fighters in the News.
11:15—W-G-N—War Quiz.
WMAQ—Sam Balter, sports; music.
WENR—Yours Alone.
11:30—W-G-N—Lew Diamond's orchestra [M].
WBBM—Ted Weems' orchestra [C].
WMAQ—Author's Playhouse.
WCFL—Hans Muenzer's orchestra.
WENR—Clancy Hayes' orchestra [B].
WIND—News; Alvino Rey records.
11:45—W-G-N—Allan Kaae's orchestra [M].
WBBM—Boyd Raeburn's orchestra.
WCFL—News reports.
11:55—W-G-N—News bulletins.
WENR—Battalion of Mercy.
—W-G-N—Musical program to 1 a. m.
12—WMAQ—News; Musical Nightcap.
WBBM—Press news [C].
WENR—News reports.
WIND—News; Night Watch to 5:30 a.m.
12:05—WBBM—Promotion program.
12:15—WENR—That's for Me.
WBBM—Pacific war report [C].
12:30—WENR—Spree for All.
WBBM—Bob Mohr's orchestra [C].
12:55—WMAQ, WENR—News reports.
1:00—W-G-N—News reports.
WBBM—Music to 1:45 a. m. [C].

ON SHORT WAVES

LONDON.

The North American service of the BBC from London includes the following programs today. The frequencies [in megacycles] employed after 4:15 p. m. are: 11.93, 9.52, 6.11, 7.26, 9.51. 4:30 p. m.—Front Line Family; 4:45 p. m.—News; 6:30 p. m.—Radio Newsreel; 8:10 p. m.—Tomorrow's London Papers; 11:30 p. m.—News reports.

Investors' Guide

[For information about investments or insurance, write The Tribune Investors' Guide. Inclose self-addressed stamped envelope. Inquirers' names are never revealed. Answers are based on information believed reliable, but The Tribune assumes no responsibility therefor.]

Monday, March 26, 1945.

[Copyright: 1945: By The Chicago Tribune.]

ELECTRONS AT WORK—10.

[ZENITH RADIO.]

Included among the notable price advances in electronics shares during the war is the rise in Zenith Radio corporation's stock from a 1941 low of 8 to a 1944 high of 44½. The movement has paralleled the increase in the company's sales and average earnings. The company, which in normal times ranks as one of the largest manufacturers of receiving sets, has confined its operations since early in 1942 mainly to war contracts.

Production has included radio, radar, and other electronic apparatus. Late in 1943 Zenith placed on the market a radionic hearing aid. Since the swing to war production, sales and earnings have shown large annual gains. The volume rose to a record of $61,274,510 in the fiscal year ended last April 30, compared with $17,980,271 in the 1939 fiscal period.

A profit equal to $3.63 a share on the 492,464 no par shares was reported for 1944, subject to renegotiation of government contracts. In the four years thru 1944, the average profit was $3.13 a share. In the six months ended Oct. 31, 1944, the earnings increased to $2.92 a share from $2.64 in the same period of the preceding year.

In the earlier fiscal years, before the war inflated business, the profit per share was: 1940, $1.50; 1939, $2.18; 1938, $1.42; 1937, $3.87 [not equaled in any war time year]; 1936, $2.46; 1935, 2 cents; 1934, 10 cents. From 1930 thru 1933, net losses were shown each year.

The stock at its 1944 peak, a new record since 1929 and 2½ points above the 1945 top, represented a high capitalization of the earnings of most years of the pre-war decade. Whether the market is warranted in discounting larger profits after the war than before is a question to which there is no ready answer. A factor to be taken into account is that Zenith has retained in the business profits equal to $9 a share in the five fiscal years ended with April, 1944, after paying $1 a share in dividends each year. A dividend of this amount also was paid last May.

As to post-war prospects, E. F. McDonald Jr., president, has said that many new developments in the radionic field not only will enable the company to maintain its position in the production of household and auto radios, but also will provide for expansion in the commercial field of radio communications and radar control of planes, trains, ships, and trucks. The company operates a frequency modulation broadcasting station and a television station. The management expects more rapid development of FM than of television.

Altho Zenith's net working capital increased in each of the last six years, current liabilities totaling $29,308,156 as of last April 30 were large in comparison with current assets of $35,679,281. There is no long term debt.

News Broadcasts

MORNING.

5:30—WMAQ	8:30—WMAQ	10:00—WJJD
6:45—W-G-N	8:45—WIND	10:30—WLS
7:00—WBBM	9:00—W-G-N	11:00—W-G-N
7:15—W-G-N	9:15—WCFL	11:00—WIND
7:55—WMAQ	9:40—W-G-N	11:30—W-G-N
8:00—W-G-N	10:00—WCFL	11:30—WIND

AFTERNOON.

12:00—WJJD	1:30—WCFL	4:00—W-G-N
12:00—WCFL	1:45—W-G-N	4:30—WBBM
12:30—WLS	2:45—WLS	5:00—W-G-N
12:45—WMAQ	3:00—W-G-N	5:00—WGNB
1:00—W-G-N	3:00—WENR	5:45—WMAQ

EVENING.

6:00—WGNB	8:00—WGNB	11:00—W-G-N
6:15—WMAQ	8:15—W-G-N	11:00—WBBM
6:30—W-G-N	9:00—WGNB	11:55—W-G-N
7:00—W-G-N	10:00—WGNB	12:55—WENR
7:05—WGNB	10:30—W-G-N	12:55—WMAQ
8:00—W-G-N	10:45—W-G-N	1:00—W-G-N

NEWS OF FINANCE AND COMMERCE

WORLD MONEY FUND OPPOSED, BANK INDORSED

Split Program, U.S. Chamber Advises.

[Chicago Tribune Press Service.]

Washington, D. C., March 25.—The Chamber of Commerce of the United States today recommended that the United States participate in the international bank proposed by the Bretton Woods, N. H., conference last July, but defer action on participating in the international monetary fund proposed by the same conference.

Robert M. Hanes.

The report, made by the finance department committee of the chamber and indorsed by the board of directors, said the "committee has serious doubts as to the advisability or necessity of immediate action by congress on the plan for an international monetary fund."

Termed Heart of Program.

The Bretton Woods twin proposals are before the house banking and currency committee. President Roosevelt has urged speedy action, as have the treasury and the state department. Dean Acheson, assistant secretary of state, told the committee the 8.8 billion dollar international fund is the "heart" of the proposals without which the proposed 9.1 billion bank would have difficulty in functioning.

The proposed United States share in the bank is 3 billion 175 million. Its share in the fund would be 2 billion 750 million. The proposal calls for the United Kingdom to put 1 billion 300 million into each fund and Russia 1 billion 200 million into each. The shares of the other nations are much smaller.

In Accord with Objectives.

The chamber of commerce committee said it was in complete agreement with the objectives of the Bretton Woods conference and favored collaboration with other nations in a program of monetary stabilization, but raised questions as to methods under the proposed monetary fund. It recommended that the board of governors of the international bank prepare a program for monetary stabilization upon which the nations can agree, meanwhile taking leadership in stabilization activities, including agreements and loans. Otherwise, it said, the bank and fund might operate at cross purposes at times.

"The committee is not impressed with the argument that any action other than approval of both the fund and the bank would require another world conference, with probable failure of the entire program," the report said. Establishment of the bank should be accomplished more speedily under this program than if immediate action by all nations on both institutions were needed, it contended.

Fund Widely Questioned.

"Sentiment with respect to the bank is favorable in other countries as well as in the United States," the report said. "Serious doubts as to the fund have been expressed elsewhere, as in this country. Such recommendations as might be made by the board of governors of the bank with respect to a permanent stabilization program would carry weight in all nations."

The finance committee is headed by Robert M. Hanes of Winston-Salem, N. C., a former president of the American Bankers' association. The A. B. A. made a report last month terming proposed lending methods under the stabilization fund "novel and contrary to accepted credit principles." The chamber of commerce report referred to "ultra-liberal conditions applying to credits."

ASSERTS WAR'S RESEARCH WILL AID TELEVISION

Improved post-war television will stem from the secret electronic work and research done for the government during the war, Paul W. Kesten, executive vice president of Columbia Broadcasting system, said yesterday in a report to stockholders.

"Post-war television, simply by following in the footsteps of military electronics, can emerge at a much higher level than its pre-war 'freeze' with pictures twice as clear, twice as sharp, and perhaps twice as large," Kesten said.

Columbia has contracted with the Federal Telephone and Radio corporation for the first experimental transmitter capable of broadcasting the improved picture in full color, he said.

AVAILABLE NOW
CONTROLLER TREASURER
Permanent connection, where mutual benefit may be derived from his broad practical experience, desired by executive with well-diversified background in which similar responsibilities handled, including taxes, insurance, etc. Works harmoniously with other executives, handles people well, and knows how to get desired results. Reasonable salary requirement.
ADDRESS M D 276, TRIBUNE

SALES ACCOUNT EXECUTIVE
An unusual opportunity for an unusual man who has been notably successful in sales of importance to executives. For top-flight men only. Drawing account against commissions, which should net successful applicant $12,000 to $20,000 per annum.
ADDRESS L D 422, TRIBUNE

STEEL FORGING CAPACITY AVAILABLE
Drop forging capacity not to exceed four pounds each. Inquiries must be in large quantities.
Also job work wanted for flat die hammers such as experimental work on differential and transmission gear blanks, crank shafts, gear rings, special spindles, connecting rods, etc.
ADDRESS A B 444, TRIBUNE

NAVY USES X-RAY EXAMINATION IN FLYER SELECTION

Baltimore, Md., March 25 [Special].—X-ray equipment produced by Westinghouse Electric and Manufacturing company is helping naval medical officers select flyers to pilot the navy's highest flying, fastest climbing, steepest diving airplanes, Walter Evans, vice president in charge of Westinghouse radio and X-ray activities, said today.

Battle experience has proved the need for new capacities for altitude, speed, and maneuverability in planes, he said. X-ray examinations, conducted under conditions which duplicate stratospheric pressures, help doctors improve aviators' performance under the physical strains imposed on them.

Simulate Altitude Conditions.

The X-ray equipment, including a special tube designed to insure maximum efficiency, is used in a low pressure chamber. The chamber is equipped with powerful pumps which reduce air pressure inside the "tank" to simulate conditions found at any altitude up to more than 60,000 feet.

Individual communications equipment keeps each participant in touch with the operator who observes experiments thru a glass port. Oxygen is supplied by modern aviation equipment.

X-ray examination is used to study the heart and lungs under conditions of acceleration which occur in power dives and during exposure to critical altitudes, said Lt. Barry G. King, head of the aviation facility of the naval medical research institute.

Various Sensations Recorded.

"Normal reaction first shows abdominal distress at about 20,000 feet," Lt. King said. "Above 30,000 feet sharp pains occur in the joints, there is a definite tingling in the skin, and a choking sensation in the chest.

"Each of these sensations is a variation of the 'bends,' long familiar to deep sea divers and 'sand hog' tunnel and cofferdam workers. X-ray now has enabled science to prove that they are caused by an embolism—that is, by tiny air bubbles formed within the blood and in body tissues."

Actual X-ray photographs of the bubbles within the body have confirmed medical theories, he said.

FROZEN FOREIGN FUNDS FREED FOR DEBT PAYMENTS

Washington, D. C., March 25 (AP).—The treasury opened the way today for American creditors to collect debts out of frozen funds in this country belonging to firms and individuals in France, Belgium, Greece, Finland, Poland, Estonia, Latvia, and Lithuania. These areas no longer are classed as enemy territory and postal communication has been restored.

The treasury said it is prepared, "in appropriate cases," to grant licenses for payments to creditors from the blocked accounts.

Altho the treasury has permitted the French and Belgian governments to use their own blocked funds almost without restriction, very few licenses have been granted for use of the private funds. Those were in cases of extreme hardship. From now on, the United States is willing to consider claims for debt payment on their merits.

WPB Further Restricts Western Pine Lumber Use

Washington, D. C., March 25 (AP).—The WPB today ruled that western pine lumber may be used in millwork items only for windows, sash, and door frames, window and door screens, trim and molding, and "cut stock" for those items. Kitchen cabinets, medicine cabinets, corner cupboards, and furniture no longer may be made of western pine.

ILLINOIS ZINC COMPANY
The Board of Directors of Illinois Zinc Company, at a meeting held today, declared a dividend of twenty-five cents (25¢) per share on the outstanding shares of Capital Stock, payable May 21, 1945, to stockholders of record at the close of business on May 1, 1945. The stock transfer books will not be closed. Checks will be mailed by The New York Trust Company as Dividend Disbursing Agent of the Company.
JAMES A. HILL, President
New York, N. Y., March 23, 1945

AVAILABLE
PERSONNEL MANAGER
MANY YEARS EXPERIENCE in the PERSONNEL FIELD. FULL KNOWLEDGE of EMPLOYMENT, INDUSTRIAL RELATIONS and PUBLIC RELATIONS. I have SUCCESSFULLY MANAGED to have the GOOD WILL and CO-OPERATION of BOTH MANAGEMENT and EMPLOYEES.
ADDRESS M D 275, TRIBUNE

MEAT PLANT SUPERINTENDENT
Progressive concern offers exceptional opportunity in Chicago area to man qualified to manage complete operations of a meat packing plant. Experience should include slaughtering, processing, and plant management. Position is permanent and salary commensurate with responsibilities. Interviews April 1 and 2. Reply promptly, in confidence, giving telephone number, age, and full details of employment and earnings.
ADDRESS L D 421, TRIBUNE

WANTED
Medium Size Machine Shop
with welding facilities to act as a subcontractor to machine tool builder.
ADDRESS L D 398, TRIBUNE

CLOSING PRICES OF 30 LEADING STOCKS

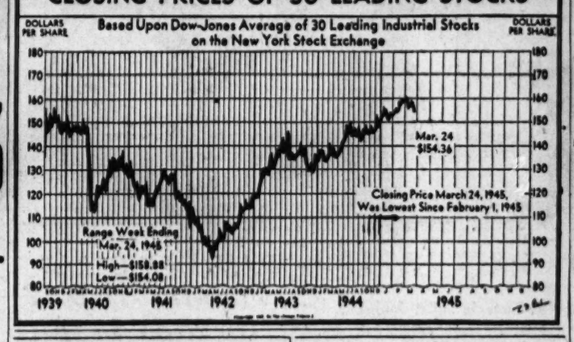

NAVY X-RAY EXAMINATION IN FLYER SELECTION

Baltimore, Md., March 25 [Special].—X-ray equipment produced by Westinghouse Electric and Manufacturing company is helping naval medical officers select flyers to pilot the navy's highest flying, fastest climbing, steepest diving airplanes, Walter Evans, vice president in charge of Westinghouse radio and X-ray activities, said today.

Battle experience has proved the need for new capacities for altitude, speed, and maneuverability in planes, he said. X-ray examinations, conducted under conditions which duplicate stratospheric pressures, help doctors improve aviators' performance under the physical strains imposed on them.

Simulate Altitude Conditions.

The X-ray equipment, including a special tube designed to insure maximum efficiency, is used in a low pressure chamber. The chamber is equipped with powerful pumps which reduce air pressure inside the "tank" to simulate conditions found at any altitude up to more than 60,000 feet.

Individual communications equipment keeps each participant in touch with the operator who observes experiments thru a glass port. Oxygen is supplied by modern aviation equipment.

X-ray examination is used to study the heart and lungs under conditions of acceleration which occur in power dives and during exposure to critical altitudes, said Lt. Barry G. King, head of the aviation facility of the naval medical research institute.

Various Sensations Recorded.

"Normal reaction first shows abdominal distress at about 20,000 feet," Lt. King said. "Above 30,000 feet sharp pains occur in the joints, there is a definite tingling in the skin, and a choking sensation in the chest.

"Each of these sensations is a variation of the 'bends,' long familiar to deep sea divers and 'sand hog' tunnel and cofferdam workers. X-ray now has enabled science to prove that they are caused by an embolism—that is, by tiny air bubbles formed within the blood and in body tissues."

Actual X-ray photographs of the bubbles within the body have confirmed medical theories, he said.

West. Electric Sales at Peak; Profit Larger

Western Electric company sales last year rose more than 212 million dollars to a new high, but a 22 million dollar increase in its tax load held the increase in profit to slightly more than a half million dollars, Clarence G. Stoll, president, said yesterday.

Sales of this American Telephone and Telegraph company subsidiary were $926

—ROOMS—ROOM AND BOARD—

South side.

KENSINGTON—4131-1st. 2 lge. light rms., hdwd. floors, tiled bath, $50. MAI 2385.

LINCOLN PARK—Nicely furn. room, suitable for 1 or 2 gentlemen; all conveniences; 2 blks. to "L"; $6 wk. 1824 Webster-av

—AUTOMOBILES FOR SALE—

YES! UNIVERSAL HAS THE BARGAINS!!
—275 CARS—
WHOLESALE PRICES
IMMEDIATE DELIVERY
Come in and Drive a Car Home Today
1942 WILLYS CUS. AMR. SED..$1,095
1942 HUDSON 5 PASS. SEDAN..Ceiling
1942 PLYMOUTH SEDAN......Ceiling
1942 STUDEBAKER SEDAN......$1,095
ONLY 1942S NEED OPA.
1941 BUICK 5 PASS. SEDAN....Ceiling
1941 PLYM. D. L. SED............$895
1941 STUDE. CLUB COUPE.........$895
1940 PACKARD 6 CYL. SEDAN.....$995
1940 DODGE LUX. LINER SED.....$875
1940 OLDS TORPEDO 4 DR.........$895
1940 BUICK SEDAN............Ceiling
1940 FORD TUDOR...............$695
1940 WILLYS SEDAN...........Ceiling
1940 LA SALLE TORP. SED.....Ceiling
ASK ABOUT THE FAMOUS UNIVERSAL LO-COST CREDIT PLAN
1939 PLYMOUTH 4 DR.............$595
1939 OLDSMOBILE SEDAN..........$695
1939 CADILLAC '60' SP. SED..Ceiling
1939 FORD SEDAN................$695
1939 DODGE SEDAN...............$795
1939 STUDE. COMM. SEDAN.....Ceiling
1939 PONTIAC 2 DR..............$795
1939 BUICK SEDAN...............$795
1939 BUICK CONV. COUPE......Ceiling
1938 PLYMOUTH SEDAN............$595
1938 BUICK SPE. CONV. CPE...Ceiling
1938 OLDSMOBILE SEDAN..........$595
1938 LA SALLE SEDAN...Below ceiling
1938 CHRYS. ROYAL SED..........$495
1938 DODGE SEDAN...............$495
1938 BUICK SEDAN...............$495
1938 NASH TUDOR................$595
1938 PACKARD SEDAN.............$595
1937 PACKARD '120' SEDAN.......$645
1937 BUICK SPECIAL SEDAN...Ceiling
1937 LA SALLE SEDAN............$495
1937 CHRYS. AIRF. SED..Below ceiling
WAR WORKER SPECIALS
1938 CHEV. SEDAN...............$395
1938 HUDSON SEDAN; R., H.......$395
1937 GRAHAM SEDAN..............$395
1937 FORD SEDAN................$345
1937 PLYMOUTH SEDAN............$345
1937 STUDE. 4 DR.; R., H.......$345
1937 PACKARD 4 DR. SED.........$345
1936 DE SOTO COUPE.............$195
1936 CHEVROLET TOWN SEDAN......$295
1936 FORD TUDOR SEDAN..........$295
1936 PONT. 6 CYL. CPE..........$345
1935 FORD SEDAN................$165
1935 CHEVROLET SEDAN...........$145
ONLY ONE LOCATION
UNIVERSAL MOTORS
2525 S. MICHIGAN
EVES. TILL 9; ALL DAY SUNDAY.

1941 CADILLAC 7 PASS. "75"
FLEETWOOD IMPERIAL
Black finish; five excellent white wall tires; heater; new car appearance. PRICED TO SELL.
CADILLAC MOTOR CAR DIV.
2250 S. MICHIGAN. CAL. 4141.

'40 Buick Spec. Sedan
RADIO AND HEATER
STUDEBAKER
1834 Ridge-av. Evanston. Open Sunday.

WE WHOLESALE
Consolidated Motors
1150 W. Jackson-blvd.

ATTENTION DEALERS! 15 CARS! J. JOUGHIN, 3333 N. ASHLAND.
AUBURN—'36 6 cyl.; a beauty; will sacrifice; below ceiling. 6327 S. Ashland.
1940 BUICK SEDAN—7 PASS.
1939 BUICK LIMO.—7 PASS.
1939 BUICK SEDAN—7 PASS.
1938 BUICK CONVERTIBLE.
1938 BUICK SEDAN.
8959 S. Ashland. Always open.

BUICK 1940 COACH
SPECIAL 6 PASS.; RADIO, HEATER. WHITE WALLS; IN GREEN; AT CEIL.
BIRD-SYKES, 2235 S. Michigan

BUICK '38 DE LUXE, $575
Buick 1937.......De Luxe.........$475
4 dr. sedans. R. and H. 5 good tires.
Brady. 6323 S. Ashland.
BUICK—'36 Roadmaster convertible sed. New top. Excel. tires. Radio, heater. Below ceiling. Call McShane, Estebrook 2227. Hull-Dobbs, 4655 Washington.
BUICK '39, '40, AND '41 SEDANS
DEPENDABLE DODGE DEALER.
ESSERMAN. 6130 COTTAGE GROVE.
BUICK—1938 Limited 5 pass. sed.; exc. cond.; quick sale; below ceiling price. Pte. Oak Lawn 189 after noon.
BUICK—1938 coupe; radio, heater. BELDEN, 4748 CHICAGO AV.
BUICK—'39 2 door sedan, in good condition. 1751 Berteau.

Cadillac—'41 7 Pass.
Sed.; Fleetwood "75"; w. w. tires, rad.
O'DONNELL MOTOR SALES
7656 STONY ISLAND. REG. 1866.
CADILLAC 1941 7-PASS. LIMO.
Model 67; black; perf. in every detail.
NORTH SIDE PACKARD.
1809 DEVON. BRI. 3100.
CADILLAC—1938 sedan; 7 pass.; model 75; entire car like new; low mileage. Priced right. 2247 S. Michigan-av.
CADILLAC—'37 7-pass. 8-cyl. sed.; mech. cond. and tires like new. Price reas. DREXEL 0890. 930 E. 47th-st.
CHEV.—'38 4 dr. sedan; radio, heater; good cond. and tires. 3646 Broadway.
CHEVROLET—1935 4 door sedan; $450 or best offer; private. Commodore 3819.
CHEV.—1938 5 pass. sedan, sell below ceiling. Preyner, 6327 S. Ashland.

Chrysler 1941 Sedan
6 cyl. Royal 4 door in blue; Radio, Heater. Will be sold under ceiling
BIRD-SYKES, 2235 S. Michigan
CORDS—ALL MODELS AND TYPES. CORD PARTS & SERVICE. 7320 STONY ISLAND.

'41 DE SOTO DE LUXE 4 DOOR
Fluid Drive, Heater, Radio, Good Condition. Terms or Trade. Open Eves
WALTON, 2301 S. Michigan
DODGE—'41 de luxe 4 dr. sed.; heater, fluid drive; spotless appearance; almost new tires; best cond.; reduced for quick sale to far below ceiling.
ALSO '40 CONVERTIBLE.
MORE THAN 50 OTHER BARGAINS.
CLARK-MAPLE CHEV., 1036 N. Clark
DODGE '39, '40, '41 SEDANS
DEPENDABLE DODGE DEALER.
ESSERMAN. 6130 COTTAGE GROVE.
DODGE—'37 de luxe 4 dr.; full price, $380. Mr. Preyner, 6327 S. Ashland.
DODGE—'36, 2 door sedan, good running cond. 1028 N. Menard, 2nd.
FORD—1935 Tudor. Buick—1935 4-dr. sedan. Ford—1933 coupe. Plym.—1933 4-dr. sedan. Buick—1938 4-dr. sedan. Act quick. 400 Lake-st., Maywood
FORD—1941 sedan coupe; rad., htr. Also 1941 Mercury 4 dr.; rad., htr. MOSS. 6727 S. WESTERN
FORD—'37 5 pass. sedan; radio, heater. Bargain. 3939 W. Washington
FORD—'38 60 2 dr. sedan; rad., heater. B-LOW ceiling. 3940 W. Grand
HUDSON—'39 conv.; rad., htr.; gd. trs. 6527 Roosevelt. Law. 7800.
LA SALLE—'37 4-dr. sed.; exc. cond.; below ceil.; $485. 7126 Stony. But. 0564.
LINCOLN-ZEPHYRS
1937—FORDOR SEDAN $495
1938—BUSINESS CPE., new mot.$845
1939—FORDOR SEDAN $930
1940—FORDOR SEDAN $1,495
1941—FORDOR SEDAN $1,795
BELOW CEILING.
J. A. LAVERY MOTOR CO.
Authorized Ford Dealer.
6127 COTTAGE GROVE. MID. 5300
1941 Lincoln Zephyr sedan.
1940 Lincoln Zephyr sedan.
1939 Lincoln 7 pass. sedan.
8959 S. ASHLAND, ALWAYS OPEN
LINCOLN-ZEPHYR, 1941, 4 DR. SED.; RADIO, HEATER. SOUTH CHICAGO BUICK. 8600 COMMERCIAL.
MERCURY—1941 4 dr. sedan; like new. Sell or trade. Garage. 5733 Broadway.
NASH '40 CONVERT. COUPE
NASH '40, '41, '42 SEDANS
O. P. A. needed on '42.
DEPENDABLE DODGE DEALER.
ESSERMAN. 6130 COTTAGE GROVE.
NASH—'41 6 2 dr. blk. sed.; rad., htr., high pre-war tires; A1; trd or $1,213. Ferenc, 5107 S. Lockwood. Por. 7682.
NASH—'37 6 cyl. 4 dr.; fully equip.; below ceiling. Brady, 6323 S. Ashland.
OLDS.—'37 4 dr. sedan; rad., htr.; barg. 3939 WASHINGTON.
'36 OLDS—4 dr. sedan; rad., htr.; barg. 3939 WASHINGTON.
OLDS—'40 4 dr. 6 cyl sed.; rad., htr. Will consider trade. 2800 PETERSON
PACKARD—1941 7 PASS. LIMO.; Le Baron custom body. Driven so little it will pass for new.
NORTH SIDE PACKARD.
1809 DEVON. BRI. 3100
PACKARD '40 "6" SEDAN
DEPENDABLE DODGE DEALER.
ESSERMAN. 6130 COTTAGE GROVE
PACKARD—'41 de luxe sedan; wonderful tires; car excellent shape; expensive radio, heater. Rare opportunity. Dr. Abrams, Buck. 5120, 1 to 4 only.
PACKARD—1939 7 PASSENGER. Radio, heater. A real buy. LANAHAN, INC., 2522-2542 S. Mich.
PACKARD—'38 4 dr. 120 sed.; rad., htr. $250 below ceiling. 2800 Peterson-av.
PACKARD—'41 Clipper 4 dr. sed.; htr.; exc. cond.; o'dr. Geo. Fleck, Est. 2229.
PACKARD—'37 6 cyl. 5 pass. sed.; r., h. Bargain. 3939 WASHINGTON.
PACKARD—1937 4 dr. trunk sedan. $300; under ceiling. Nevada 6079.
PACKARD—'40 6 cyl. sedan; rad., htr. B-LOW ceiling. 3940 W. Grand.
PACKARD—'38 convertible cpe.; r., htr. B-LOW ceiling. 3940 W. Grand.
PLYMOUTH—'36 5 PASS. SEDAN; exc. cond.; perf. tires; bargain. 3520 ARCHER. VIR. 1572
PLYMOUTH—'38 4 dr. sedan. Nick. Michigan 8292, after 6 p. m.
PONTIAC—'37 sedan; good tires, excel. motor. Needs paint; $375 or best offer. drafted. Smitty, 4803 St. Lawrence.
PONTIAC—'41 convertible coupe; htr., Sd., w. w.; will pass for new; must see to apprec. Dealer, 1252 S. Kolin.
PONTIAC—'37, 6 cyl.............$445
5 pass.; fully equipped; below ceiling.
BRADY. 6323 S. ASHLAND.
PONTIAC—'36 sedan; 6 cyl.; radio, htr. Bargain. 3939 Washington-blvd.
PONTIAC—'40 8 torpedo sedan; r., htr. B-LOW ceiling. 3940 W. Grand.
PONTIAC—1940 convt. club coupe; like new; sell or trade. Gar., 5733 Broadway.

Stude.—1940 Coach
Champion, With Radio, Heater, and Overdrive. Perfect cond. At Ceiling.
BIRD-SYKES, 2235 S. Michigan

—AUTOMOBILES FOR SALE—

DOYLE
6111 SO. HALSTED
All Cars Ready to Go IN Heated Showrooms
'42 Chrysler New Yorker 4 dr. sed.; rad., htr., overdrive.........Ceiling
'42 Plym. 4 dr. de luxe sed.; r., h. OPA
'41 Buick sedan; rad., htr.......Barg.
'41 Chevrolet de luxe sed.; r., h..Barg.
'41 Buick Super sed.; rad., htr....Barg.
'41 Packard sed.; rad., htr., o'dr.Barg.
'40 Packard 7 pass. sedan; radio, heater, overdrive..............Barg.
'39 Dodge sedan; radio, heater.....$695
'39 Nash sedan; radio, heater......$595
'39 Oldsmobile sedan; rad., htr....$695
'38 Packard sedan; radio, heater...$595
'38 Oldsmobile sed.; radio, heater.$595
'38 Buick sedan; radio, heater.....$495
'38 Chrysler sedan; rad., htr......Barg.
'38 La Salle sedan; rad. htr.......$595
'38 Studebaker sedan...............Barg.
'37 Dodge sd.$195 | '37 Plym. sed..$295
'36 Pont. sd.$195 | '36 Ford sed...$295
'35 Dodge sd.$145 | '37 Buick sed..$395
MANY MORE BELOW CEILING
EASY PAYMENT PLAN
Immediate Delivery
OPEN EVES. TILL 9—ALL DAY SUN.
6111 SO. HALSTED

Don't You Believe It? We're Selling 'Em and Cheap, Too!
146 AUTOMOBILES
Save $100 to $1,000
"AS GOOD AS GOLD"
We'll go out of "Our Way" to give YOU an honest square deal,
BECAUSE [1] We're out of the high rent district.
BECAUSE [2] We don't need fancy trimmings or high pressure salesmen.
BECAUSE [3] You don't pay for silk curtains, marble floors.
Original Owner Cars Below Ceiling
WE WHOLESALE
All Makes—All Models
CITY
1718 SOUTH STATE
Open Every Day Till 7 P. M. Closed Sunday

BRAND NEW 1942 HUDSONS
ALL MODELS
LIMITED SUPPLY—OPA.
BERNARD BROS.
1033 Chicago-av., Evanston
STUDEBAKER—'40 Champ. 4 dr. sed.; rad., htr.; exc. cond. 1025 N. Clark. Whi. 8038.
TERRAPLANE—1936 6 2 dr. sed.; fine motor; good tires. $245. Kil. 2066.

TRUCKS, TRAILERS AND TRACTORS

NEW 1945 FORD TRUCKS, 100 H. P., long and short wheel base. Regular and two speed axles.
1945 Ford; six wheels, 6-8 yard dump, 2 speed dual drive axles.
New 1942 Federal tractor and dump trailer, 15 yard capacity.
1942 KD8T-Diesel powered six wheel, heavy duty auxiliary transmissions.
New 1942 26 foot tandem semi-trailer, removable sides. 1941, model 55 Federal 5 ton—900x20 tires.
BRAUD MOTOR SALES.
6647 S. Western. Prospect 9500
1941 MACK 5 TON TRACTOR, AIR BRAKES; PR. FOR QUICK SALE.
1941 G. M. C. 1½ TON CLOSED PAN
'41s—INTERNATIONAL 3 AXLE 5 TON DUMPS; 10 YARD BODIES.
'42s—CHEV. 3 AXLE DUMPS; HEAVY DUTY THORTON. DRIVES LIKE NEW.
SEVERAL STAKE BODY TRUCKS.
4545 W. MADISON, MANSFIELD 7772
SPRING SALE!
Diam T. 614 24 ft. open top trailer.
D-500 Int. 361 motor, 26 ft. van.
D-40 Int. 22 ft. refg. trailer.
Chev. '42 tractor, 26 ft. hiway van
D-40 Int. dump with 8 yd. body.
DS-35 Int. with 6 yd. dump body.
5 long w. b. trucks, 14 ft. stake bodies.
35 others. 2120 S. Western. See. 7551.
NEW 1945 FORD TRUCKS
134-159 inch wheelbase.
OPA certificate necessary.
J. A. LAVERY MOTOR CO.
Authorized Ford Dealer.
6127 COTTAGE GROVE. MID. 5300
3 Int C-40—2 to 3 ton and 2 Int. C-50 3 to 4 ton. Chasis and cab very good. Mech cond exc. 8.25 dual tires. Saddle tanks. Ready to go. Priced way below ceiling $575 to $795. Several others.
LEWIS, 3400 Ogden. Cra. 4205.
IMMEDIATE DELIVERY.
NEW 1945 FORD TRUCKS
ANY WHEELBASE.
GOLD COAST MOTOR SALES
1510 N. Clark. Superior 8885
'42 DODGE—C. O. E.; 10 whl., 2 sp. axle
'40 GMC—10 wheels, 2 speed axle.
'40 Ford—C. O. E. dump trk.; 2 sp. axle
30 OTHERS—ALL MAKES, MODELS.
Nelsen-Hirschberg, 5133 Irving Park.
'38 CHEVROLET intercity bus, 11 passgrs.
'35 Chevrolet intercity bus, 16 passngers.
'31 White intercity bus, 31 passengers. A-1 conditn. LAND O' LAKES BUS CO. Antigo, Wisconsin.
RUBY HAS THE TRUCKS
77—ALL MAKES
7158 Stony Island Fai. 9600
40 New Army 2 Wheel Trailers with box, equipped with brakes, 20 inch disc wheels. Priced to sell. Colonial Gas Station, 18th and Canal.
1930 CHICAGO truck—3 ton; 34x7-F; 900x20 rear tires; platform body; motor in A-1 cond.; tires good. Sam Katz & Son, Bruns. 6692.
TWO 1941 Fords C. O. E., 158 w. b., 10 ply tires with 18 ft. special van body, side door and 2 rear doors. Call Marty, Fairfax 5374.
I. H. C. ¾-ton '41 truck—Must get station wagon in good cond. in sale arrangement. Calumet Steel Corp., Hammond, Ind.
1932 AVAILABLE CHASSIS AND CAB with good tires, also 5th wheels and twin saddle gas tanks. 1325-27 ROOSEVELT-RD.
NEW 1945 DODGE TRUCKS. IMMEDIATE DELIVERY. DEPENDALBE DODGE DEALER. ESSERMAN, 6130 COTTAGE GROVE.
SCHOOL bus—Ford, 1944, new; fully equipt; 40 seating capacity; permit required. Phone Lansing 335.
NEW Ford school bus on hand for immed. delivery. Maywood Motor Co., 400 Lake-st., Maywood.
'41 G. M. C. 2 TON—13x7x7 stake; 825x20 tires; will consider car in trade, must sell. 4936 W. Madison-st.
DODGE—'37; 157 in whlb.; grain body. STALLWORTH MOTOR CO., 7400 STONY ISLAND. HYDE PK. 2500
1935 INTERNATIONAL 1½ ton—Excellent cond. 4417 W. Altgeld. Bel. 8676
CHEV. '38 1½ ton stake; low mileage. $725. 4234 Roosevelt-rd.
FOR sale—Light and heavy tractors; late models; private. 3626 S. Halsted-st.
'42 G. M. C. STAKE—D40 Int. stake. Perfect Mtrs., 1230 S. Ashld. Can. 9767
2 LARGE EXPRESS BODIES. 6620 Cottage Grove. Fairfax 0880
TRUCK BODIES—NEW; $95 UP. "Whenindoubt" Ed Saunders. Bou. 8506
1 DIAMOND-T Panel, 2 ton; 1 Int'l 1½ ton. 1627 N. Kedzie, rear. Capitol 8336
TRACTORS and trailers in good shape—Good rubber. Call Yards 2922 or 2592
FOR hire—1½ ton trucks; 12 and 15 ft panel bodies; reliable. Albany 8207.
3 1935 REO buses—All steel bodies; gd cond. Chicago Heights 916-Y-4, wkdys
1940 HIGHWAY semi-trailer—26 ft.; 100x20 tires. 9701 Ewing-av.
TRUCKS and trailers—For rent by day or by hour. Monroe 6561.

Wanted

WE BUY TRUCKS
ALL MAKES—MODELS
NELSEN-HIRSCHBERG FORD
5133 IRVING PARK. AVENUE 7070
ATTENTION, TRUCK OWNERS
CASH IN A FLASH
FOR TRUCKS AND TRAILERS.
Any shape. 4545 Madison. Man. 7772
WANTED—Tractors and tandem trailers to operate between Chicago, Ill., and Detroit, Mich. Straight loads both ways. load every night. Call Bob. Cal. 8172.
OPEN TOPS or flats to haul steel from Chicago to Ind. and Ohio points. Return loads. Commodore 7781.
INTERN'L K57 C. O. E. or D. S. 400 or 500. Flood Paving Co. Lon. 0788
WANT ½ ton pickup truck—Private party. Newcastle 2869.
WANT ½ ton panel or pickup—Must be clean. Pay cash. Calumet 1238.
ROOSEVELT Motors needs 2 good stake trucks and 2 panels. Van Buren 8480.

AUTO REPAIRING AND EQUIPMENT

DRIVE OUR CARS
while yours is being repaired.
NOTHING DOWN, 24 MOS. TO PAY.
Work guaranteed; free towing, complete overhaul; all makes; expert body and fender work, all painting, upholst., welding, brakes relined, radiators repaired.
KIMBALL MOTORS
3420 IRVING PARK. IRVING 3642.
H. D MAGGIO MOTORS
AUTHORIZED NEW CAR DEALER.
COMPLETE REPAIR SERVICE
Motor overhl., body and fender work. Complete paint job, $75 and up. NOTHING DOWN—18 MOS TO PAY. Drive our cars for a nominal charge.
1637 N. CICERO-AV. BERK 3122
DRIVE A 1942 CAR WHILE Your car is being repaired, $2 day.
TAKE 18 MONTHS TO PAY
WRITTEN GUAR. NOTHING DOWN
DAWES, 2309 S. MICHIGAN
All phones Vic. 0909. Day-night towing.
C. H. JOHNSON MOTOR SALES. Auto Repairing and Rebuilding. NO JOB TOO SMALL OR TOO BIG. Low price; guar. work; time payments. 3922 W. IRVING PARK. JUN. 7722
COMPLETE repairs—1 yr. guar.; no cash or title needed; drive our car; 25 years exp. Op eves., Sunday, Lakeview 1907
3612 N. WESTERN
CARBURETOR adjusted, ignition checked. $1. Motor tune-up, 6 cylinder, $3.50. Brake adj. most cars, $1. Comp. serv. Ambroz Auto Clinic, 4948 S. Western
CRANKSHAFTS GROUND IN THE CAR OR TRUCK. MANNING. Dor. 7790
GUARANTEED recapping and vulcanizing. SERLIN TIRE CO., 2400 S. Michigan.

—AUTOMOBILES WANTED—

WANTED
!! Dead or Alive !!
AGE 35 TO 42
ANY CONDITION.
REWARD
FOR RADIO, HEATER, O'DR., HYDR.
CALL MR. BRADY
HEMLOCK 6400
OR DRIVE OVER TO
6323 S. ASHLAND
EVES. TILL 9; ALL DAY SUNDAY.

— — IF — —
YOU HAVE A
GOOD CAR
WE WANT IT!
Call us, describe your car, we will be pleased to make you an offer.
OUR BUYERS
CALL IN ALL PARTS OF
Chicago and Suburbs
American Auto Sales Corp.
VICTORY 1003
2419 S. MICHIGAN-AV.

NO TIME TO ARGUE
FULL CEILING PRICE PLUS
BONUS FOR RADIO, HEATER
We'll Come Anywhere
FOR 1935s TO 1942s
Quick and Most Cash
7625 STONY ISLAND
REGENT 0616

NO ONE CAN PAY MORE THAN I CAN!
ALL MAKES AND MODELS
WILL COME TO YOUR HOME OR OFFICE—JUST CALL
SEELEY 0-6-0-7
AND I WILL TRY TO DO BUSINESS OVER THE PHONE.
MR. LAWSON

M-U-R-P-H-Y
"THE SMILING IRISHMAN"
Offers You:
1. CEILING PRICE
2. No bickering
3. Courteous treatment
4. Fair dealing
You See We Are Direct Factory New Car Dodge Dealers and Have Our Reputation to Maintain. So Stop in and Give Murphy a Call.
BERKSHIRE 6600
2650 N. CICERO
EST. A QUARTER OF A CENTURY.

C C
U CALL! U
R R
T T
I I
MOST $ FOR
YOUR CAR
STEWART 7406
7406 S. HALSTED

DOYLE
6111 S. HALSTED
PAYS
THE MOST CASH FOR YOUR CAR
ANY MAKE, '35 TO '42.
Convince Yourself
CALL NOW! DOYLE
NORMAL 3217

$ $ CASH $ $
COME ON IN AND YOU'LL CASH IN.
WE POSITIVELY NEED 100 USED CARS!!!
ALL MAKES—ALL MODELS.
IF YOU CAN'T COME IN, CALL ESTEBROOK 2226,
AND WE'LL BE THERE QUICK.
HULL-DOBBS
FORMERLY CROSSTOWN MOTOR CO.
4655 WASHINGTON-BLVD.
WORLD'S LARGEST FORD DEALER

KNOW YOUR DEALER
LAWDER BROS., INC.
ESTABLISHED 1890.
FOR HIGHEST CASH PRICE
Bring car and title for quick deal.
TRIANGLE 2500
6900 VINCENNES-AV.
1 BLOCK WEST OF STATE-ST.

CALL
CALUMET 2000
TOP DOLLAR
FOR YOUR CAR.
HOLLINGSHEAD
2550 S. MICHIGAN-AV.
Open til 6 p. m. daily, Closed Sunday.

BEVERLY 8331
CALL US. WE COME OUT
F-I-T-Z-P-A-T-R-I-C-K
8959 S. ASHLAND

GLENN E. HOLMES, INC.
Authorized Ford Dealer.
WANTS YOUR CAR!
30 W. LAKE-ST.
RAN. 7171.

WANT LATE MODEL WRECKS OR CLEAN CARS
or cars in any cond. Buy outright, repair for you, or trade. For free price offer. Eng. 9034. Eves., Nev. 5937
1902-1942
USED, WRECKED, BURNED, JUNKED CARS, BUSES, TRUCKS.
BEST CASH PRICES.
MARTIN—DIVERSEY 2772.
PACKARD—EVANSTON PAYS HIGHEST PRICES FOR LATE MODEL PACKARDS
1735 E. RAILROAD.
GREENLEAF 7100. HOL. 2120
MOST CASH FOR YOUR CAR
ALL MAKES & MODELS, '35 TO '42s
PHONE VICTORY 4141
WE'LL BUY YOUR CAR! M. J. LANAHAN, INC.
2542 S. Michigan. Calumet 7300. Open till 5:30. Closed Sunday.
$25 AND UP TO THE CEILING FOR WRECKED, CRACKED, BURNED, OR STRIPPED CARS. NEV. 6079.
PONTIACS WANTED
BITTERSWEET 7120
WE WANT YOUR NASH
PHONE BERKSHIRE 3122
TOP PRICES—ALL MAKES AND MODELS. BUCKINGHAM 1333
SAILOR home on leave wants small car —Must be in good condition; will pay ceiling. Stewart 9342.
WANT cars—Any make, year, model; any condition; all cash. Will come out. 44 N. Laramie-av. Columbus 8942
WANTED—By executive of company, late model small car, good condition, for cash. Central 0193, 8-5 p. m.
WANT 1942 CAR, HAVE OPA. Cadillac, Buick, Olds pref. By war worker. Phone Mr. Stein, Liv. 3901.
WE buy used cars or trucks—Any shape, cracked blocks, wrecked, burned. Call for an estimate. Haymarket 4298.
WANT TO SELL YOUR CAR FOR CASH? C. ZEPP. Ford Dealer. 2950 Lawrence. Jun. 8310
WANT Car from original owner—Will pay top price. Must be clean. Mon. 0140
LATE MODEL CAR—From orig. owner, for cash. Pref. 5 p. cpe. or 2 dr. Buc. 0392
WANTED—Lincolns, Lincoln-Zephyrs; all models. Wright, Rogers Park 8842.
WILL Pay highest cash for clean cars direct from owners. Lakeview 6092.
WANTED—Direct from owners, any make or model; all cash. Graceland 5460.
WANT NICE CAR WITH GOOD TIRES for cash. Ran. 2623 or Hum. 7191
FLORIST—In need of a good car or small paneled truck. Seeley 6619.
PUBLIC garage needs good late model car for a customer. Van Buren 8480.
HIGHEST cash prices paid for wrecked, junked cars and trucks. Arm. 3500.
WANTED—Wrecked car or cars that need repair work. Any year. Cal. 1283.
WILL BUY WRECKED CAR. LINCOLN 9383. MR. MATHESON.
WANTED—Direct from owners, any make or model; all cash. Belmont 0179
WAR Worker needs clean car, late model preferred. Van Buren 5548.
OFFICER wants late model car from original owner. Bou. 2517.
WANT—1940 CAR FROM ORIGINAL OWNER. CALL CRAWFORD 2131.
CALL BEVERLY 3100. FOR THE HIGHEST PRICE.
FORD or Chevrolet—Suburban carry all. Billy Bishop. Hyde Park 4100.
WILL buy 7 pass. cars; top cash. Nevada 6325
WANT THE VERY TOP? 2550 N. CICERO. NAT. 0800.
CHEVROLET—ANY COND.; ANY YEAR OR ANY MODEL. MANSFIELD 5121.
TOP CASH FOR CLEAN CARS. WENTWORTH 6200.
WOULD like to buy good clean car at once. Pay price. Phone Juniper 7810.
CASH—For '32 to '42. Any make or model. 6827 N. Clark. Rog. Pk. 5443.
HAVE ALL CASH for late model cars. 6115 N. Clark. Sheldrake 0431.
WILL pay highest possible price for good late model cars. Merrimac 2804.

—AUTOMOBILES WANTED—

ATTENTION CAR OWNERS.
DON'T SELL UNTIL YOU SEE US
20TH CENTURY MOTORS, WANTS YOUR CAR!
A Stop at Our Door Will Convince You
WE ARE PAYING CHICAGO'S HIGHEST PRICES
We Pay Off Finance Co. Give You Equity in Cash. If You Can't Drive in I Will Come Out with the Money
MULberry 5800
3315 N. CICERO
OPEN EVES. TILL 9—ALL DAY SUN.

....For Over 25 Years....
PETERSEN
Has Been Paying the Highest Prices for Cars and Has Never Stopped
SELL YOUR CAR TO
PETERSEN
2401 S. MICHIGAN-AV.
VICTORY 6500

...NOTICE...
I AM NO BARGAIN HUNTER—I HAVEN'T THE TIME TO BARGAIN—I AM TOO BUSY BUYING CARS.
WAR WORKERS NEED CARS TOO BADLY FOR ME TO HAGGLE OVER A FEW DOLLARS. THEREFORE YOU WILL FIND IT PROFITABLE TO DEAL WITH ME. JUST CALL
VICTORY 2300
AND I WILL TRY TO DO BUSINESS OVER THE PHONE.
MR. STANTON

GENERAL MOTORS
DEALER
PAYS HIGHEST CASH PRICE
FOR ANY MAKE OR MODEL
EXTRA PRICE
FOR RADIO, HEATER, ETC.
WE WILL COME OUT—CALL
ROCKWELL 4060
3151 Ogden at Kedzie
OPEN EVES. TILL 9—ALL DAY SUN.

BELMONT 0423
The MAGIC NUMBER that Will give you the uppermost cash for your car
Wanted 1932 to 1942
All Makes—All Models
Bonus for radio, heater
A bonded buyer will call at your home or office
2625 N. CICERO-AV.

WE'LL BUY IT
HIGHEST PRICES
IN CASH
ANY MAKE OR MODEL
PHONE MR. HENSEN
Longbeach 6636
WE WILL COME OUT OR DRIVE TO
4464 BROADWAY
OPEN EVENINGS UNTIL 9 O'CLOCK. ALL DAY SUNDAY.

PLEASE! PLEASE
SELL US YOUR CAR
WE NEED THEM FOR WAR WORKERS
WILL PAY CASH
CEILING PLUS EXTRAS
FOR RAD., HTR., OVERDRIVE
2644 N. CICERO
CALL US—OR COME OVER.
BERKSHIRE 1260
OPEN EVES., SUNDAY 'TIL 6.

"A Safe Place TO Sell Your Car"
HIGHEST PRICES—CASH
We Buy All Makes and Models
Boulevard Buick Co.
2257 S. MICHIGAN-AV.
CALUMET 4626.

DON'T WAIT!!
'TIL IT'S OVER
WE ARE STILL PAYING
CHICAGO'S TOP $
CALL
HOLLYCOURT 4640

PACKARD
PAYS HIGHEST PRICES
FOR PACKARDS
AND ALL MAKES AND MODELS
24th and Michigan Cal. 7400

CASH
NO ONE CAN PAY MORE.
1936. FOR YOUR CAR. 1942
J. A. LAVERY MOTOR CO.
Authorized Ford Dealer.
6127 COTTAGE GROVE. MID. 5300

WE PAY HIGHEST CASH PRICES for old junk, wrecked autos or trucks. We come out and pick up promptly. World's Largest Auto-Truck Wreckers.
WARSHAWSKY CO.
1900-24 S. STATE. CALUMET 6800
JESSE M. CHASE
24 RETAIL STORES.
Full value paid for good used cars.
5718 Broadway Longbeach 4500
GOODRICH MOTORS, CHRYSLER-PLYMOUTH, WILL SELL YOUR CAR TO ESSENTIAL WAR WORKERS. CALL WEL. 6162 FOR PRICES. 10 YEARS AT 1811 IRVING PARK.
IRVING PARK PONTIAC CO.
WILL BUY ANY MAKE OR MODEL.
5010 W. IRVING PARK-RD.
Pensacola 3436.
WE PAY TOP CEILING PRICES
100 cars needed for defense workers. 8019 Cottage Grove. Radcliffe 1058.
Want good used car—Will pay cash. Berkshire 4737.
PACKARDS—'41s, 42s
AUSTIN 2100
DESPERATE for 3 gd. cars—Prefer to buy from original owners. Have all cash. Mr. Goy. Longbeach 2937
HIGHEST PRICES PAID. '38-'39-'40 MODELS.
2255 N. CICERO. BERK. 2620.
WANTED—Clean 5 pass. cars from owners; '38-'41 models; have all cash. MR. JOHNSON, Lon. 1300 or Hol. 0925.
SEE OTHERS FIRST, THEN SEE US. Highest cash prices for your car. M and K. 7711 S. Halsted. Rad 5858
STATION wagon in good cond.—We have ¾ ton I. H. C. '41 truck for trade in. Calumet Steel Corp., Hammond, Ind.
ANY MAKE ANY MODEL
SOUTH SHORE BUICK, INC.
1441 E. 75TH. MID. 6400
WE PROMISE YOU THIS LITTLE AD IS WORTH A CALL. TRY US FOR BEST OFFER. KIL. 2066.

—AUTO AND HOUSE TRAILERS—

'42 ROYCRAFT A1 trailer—Perm bed and dinette; carpeted; good tires; $1,475. Sun. or eves. after 5. H. Pauley, 4000 Harlem-av., Lyons, Ill.
1945 SCHULT Liberty—Tandem wheels, new tires, brakes; used; $375 up; very easy terms. We buy, sell, rent, finance. Donn's, 7424 Stony Island. Dor. 5000
CLOSING out new streamlite glider Travelite and Universal House Trailers. Will accept anything in trade. Mr. Meier 7320 Stony Island-av. Dor. 1677
CONTINENTAL—20 TO 27 FT. ALMA. Chicago's largest display of new, used. Ted Keim, 8255 S. Chicago. Bay. 3587.
ROYCRAFT, SUPERIOR TRAVELITE—USED; we buy. Wright-Comstock Co., 9317 COTTAGE GROVE. RAD. 0212.
KOZY COACH—NEW MOON—TRAVELO. 30 used. TERMS. Also will buy. Huyck & Crist, 6430 Stony Island. But 2900
SCHULT tandems and used buys. Rt. 12 20-41, 107th & Indpls. Whiting 2199
NEW Howard, La Salle, Continental—On display. 7405 STONY ISLAND-AV.
TRAILERS—Repaired, bought and sold. 632 E. 71ST-ST. TRIANGLE 2238
ORR & Orr National American Tandems. Used access. We buy. 7350 Stony Isl.

—AUTOMOBILE LOANS—

AUTO AND TRUCK LOANS
CASH IN 10 MINUTES.
WINTER-HIRSCH
1842 S. Michigan Calumet 4290
WE FINANCE INDIVIDUALS
buying cars from private parties.
WINTER-HIRSCH
1842 S. Michigan Calumet 4290
WE FINANCE CAR PURCHASES
Service while you wait. Open evenings. Auto Brokers Acceptance Co. of Illinois. 1647 S. Pulaski. Crawford 1647.
AUTO LOANS—$50 OR MORE
In 30 minutes. Quick, friendly service. IF YOU HAVE A BALANCE DUE FINANCE CO. ON YOUR CAR, WE'LL MAKE YOU ADDITIONAL LOAN.
NEWBERRY LOAN, INC.
1025 N. CLARK. WHI. 8004.
7850 S. HALSTED. STE. 9300.

—AUTOS TO RENT—

UP TO DATE PASSENGER CARS, TRUCKS—Chev., G. M.'s, ½ ton panel, stakes; low rate by hr., day, wk., year. HERTZ DRIVURSELF. Del. 7272.

HOME FURNISHINGS & FURNITURE

Open Today, Mon., 9 to 9 P. M.
NOW OPEN TO THE PUBLIC
CHICAGO'S LARGEST
CENTRAL Warehouse Outlet
SIX TREMENDOUS FLOORS OF FINE FURNITURE, INC. MANUFACTURERS' CLOSEOUTS AND FURNITURE MART SAMPLES AT SENSATIONALLY LOW PRICES.
A Few of Our Many Values:
End Tables; walnut finish.......$ 1.50
Bed Springs 6.00
Mattress, full or twin size 8.00
Occasional Chair or Rocker 9.95
Boudoir Chair, choice colors 12.00
Folding Bed, comp. with mattress 16.00
Chest of Drawers, maple or wal. 19.00
Tilt Chair and Ottoman.......... 24.00
Hollywood Bed 24.00
Dinette Set, complete 24.00
De Luxe Studio Lounge........... 26.00
3 pc. Bedroom Suite 29.00
2 pc. Living Room Suite.......... 59.00
19 pc. Living Rm. Outfit, comp. 77.00
11 pc. Bedroom Outfit, comp. ... 77.00
6 FLOORS OF VALUES AT TREMENDOUS SAVINGS.
1245 S. STATE-ST.
Central Warehouse Outlet
CASH OR TERMS.
Open Mon., Thu., Sat. to 9; Sun. to 5.

WAREHOUSE CLEARANCE
BUY NOW AND SAVE
E-Z CONVENIENT CREDIT TERMS.
Repossessed parlor sets....As low as $25
Sample parlor sets ....As low as $45
3 piece bedroom sets.......As low as $39
Kitchen sets, all kinds....As low as $18
Studio couches ....As low as $25
Rugs, all sizes...............As low as $25
Sample dining room sets...As low as $39
3 ROOM OUTFIT, slightly used...$169
3 ROOM OUTFIT, sample groups..$229
NELSON BROS. OUTLETS
North: 4840 Broadway
South: 6910 Cottage Grove
Op. Tu., Thurs., Sat. to 10 p. m., Sun. 5.

HONEST VALUES
HONESTLY PRICED
3 ROOMS OF HIGH GRADE FURNITURE COMPLETE FOR $389, CONSISTING OF 2 PIECE LIVING ROOM SUITE, OCCASIONAL CHAIR, LAMP TABLES, COCKTAIL TABLE, LAMPS; 3 PIECE BEDROOM SUITE, SPRING, MATTRESS, RUG, LAMPS, AND PICTURES; DINETTE TABLE, CHAIRS, DISHES, ETC. MAY BE PURCHASED SEPARATELY. FURNITURE HELD FOR LATER DELIVERY.
WALLEN-FINE FURNITURE CO.
3300 N. CLARK-ST. BIT. 2339
OPEN THURS. AND SAT. EVENINGS. FREE DELIVERY.

USED RUG MART
425 used rugs, 3x5, 4x6, 9x12 ....$4 to $49.50
150 oversized rugs, 10x12 up to 15x30 ......$15 to $119
750 wool sample and new rugs ......from $50 to $149
3,000 yds. of used carpets. 75c to $3.50
Inlaid linoleum ....$1.39 laid
TERMS OR CASH.
AMERICAN PNEUMATIC CARPET CO.
NORTH SIDE. SOUTH SIDE.
3308 W. North-av. 7439 Cottage Grove
Main Plant.
3920 ARMITAGE.
Open Thurs. and Sat. evenings until 9.

SPECIAL NOTICE
WE ARE LOOKING FOR A DEPENDABLE party to take over the balance due on 3 rooms of beautiful repossessed furniture, practically NEW; all for $138. This includes 3 pc. bedroom set, 2 pc. parlor set, 5 pc. dinetteset, table lamps, and even dishes. Will separate or we will sell entire outfit for as low as $2 weekly. See Mr. Mills, credit mgr. Open Thurs., Sat., to 9 p. m., daily to 5 p. m. Open Sundays. WAREHOUSE OUTLET, 1232 S. Halsted.
WANTED—RELIABLE PARTY TO TAKE OVER for BALANCE DUE. Beautiful 3 rooms of furniture; like new Parlor Set, Bedrm. Set, Dining Set, Rugs, Lamps, Tables, Pictures, Mirrors, Dishes, Glassware, etc.; all for $148; cash or terms, $2 weekly; free delivery. NO FINANCE CO. TO DEAL WITH. IRVING FURNITURE OUTLET.
7839 S. HALSTED
Op. Tues., Thurs., Sat. to 9, Sun. to 5.
3 ROOMS $149
All brand new. $2.50 per week.
A pleas. outfit of beauty and comfort. Parlor, bedroom, dinette. Includes spring mattress, 9x12 rug, table, dishes, pictures, mirrors, etc.
PUBLIC FURNITURE CO.
3051 LINCOLN-AV.
IMPORTANT NOTICE—Will sell to responsible party complete 3 rms. of modern, beaut. furn. ONE MO. OLD. Bedroom, living room, dinette, tables, rugs, mirrors, lamps, pictures, etc. Originally worth $480; NOW $147; terms. Open Tuesday, Thursday, and Saturday eves. MEYER'S WAREHOUSE.
455 W. 63D-ST.
MAPLE and walnut dinette set table, 6 ladder back chrs., buffet, china cab., $135; rug 7½x9 broadloom in dubonnet, $25; taupe runner, 10 ft., $10; French powder table in walnut, $12.50; Nesco roaster, new, lge., chrome finish, $45; brass 5 panel fire screen, $10; Underwood typewriter. 927 Agatite, 1st.
4 ROOM OUTFIT, $149
Parlor, bedroom, din. set; rugs, lamps, tables, mirrors, dishes, etc.; terms.
3015 LINCOLN-AV.
INTERSTATE FURNITURE CO.
Open Thurs., Sat. eves. till 9:30.
WE HAVE THE RUGS
59 CHINESE, 9x12.............$85-$289
775 USED, 6x9, 8x10, 9x12. $5-$145
950 PRE-WAR, 4x6 to 9x18. $9-$115
65 new 9x12. $15-$79; 195 orientals.
CHECKER Cleaners Whse. 1301 W. 63d.
WANTED—Responsible person to Pay Balance Due. Save $180. Beaut. furniture for 3 rooms, Parlor set, Bedroom, Dinette, Broadloom Rugs, Table-Top Gas Range, Lamps, Pictures, etc. Will separate. Terms. JOHN MARSHALL CO. 1370 Milwaukee-av.; Thurs., Sat. Eves
MUST SELL BY MARCH 31—Entire pre-war stock, parl: sets, $39 to $289; bedrm., dinette furn.; rugs 9x12 to 12x15, $17.95 to $198; hall cpt., 95c to $5.95; stoves; cash or terms. Daily to 9 p. m. ex. Wed., Fri.; Sun. to 5. Western Furn. Co., 4646 N. Western.
PRE-WAR CARPETS—LINOLEUMS. 9x12 seamless rugs ....$18.95 to $259. Broadloom carpets ....$4.95 to $15.95. Hall and stair carpets....98c to $7.95. Linoleums, asphalt tile, and congoleums. BALABAN, 1547 Roosevelt. Can. 1553.
A FEW LEFT!—KROEHLER all spring constructed parlor suites. SIMMONS studio couches. REMBRANDT LAMPS. PRE-WAR QUALITY. MORRIS FURNITURE CO., INC. Cor. 47th-Cottage and 547 E. 47th.
3 RM. COMPL FURN., $189 BAL. 2 fls., parl., bedrm., din., $59 up
FURNITURE MART OUTLET.
3071 LINCOLN-AV.
BRAND new J. Lind 4 post. wd. beds. Oth mod. beds, coil sprs., matr., $6.95 ea.; two insp studio couches, $29.75; 3 pc bedrm. suite, $39.75. Cash. tms. Chicago Bedding, 2645 Milwaukee, Alb. 1111
[1] PORCELAIN T. T. oil stove, cooks, bakes, $20; 275 gal. oil tank, $35; wal. bed, ¾ size, $10; [1] Wool Tux suit, size 37, $10. A 1 cond. J. Borush. 941 N. Kedvale bet. 1 and 3 p. m.
5 PC. chrom kit. set—5 pc. twin bed set, 3 9x12 rugs, mahog. secy., 3 pc bedrm. set, vacuum cleaner, lamps, tricycle, office desk, radio, racer bike, occas. table. Longbeach 9036.
REMER STORAGE SALE—EASY TERMS. PARL. BEDRM., DIN. FURN., $39 UP; 9x12 RUG, $15; WILTON RUG, $59; WOOL WIL. BRDLMS., $4.50 SQ. YD. 5822 N. Western. Daily, 6, 2 eves., 9.
1,000 CARPETS and Oriental rugs—New and used; remnants. samples. All sizes, $1 up to $100. Open Tues., Thurs., Sat. ev. Garo's, 5059 N. Clark
FACTORY CLOSEOUT. CHILD'S HIGHCHAIRS—NEW. Maple finish; minimum 6; $4 ea. 1717 W. Van Buren.
BEAUTIFUL CHESTNUT, GENUINE leather davenport; full length, with pillow arm; never used; $400. KEDZIE 0324, MR. ROBERTS.
10 VAN LOADS OF FINE USED FURN. Compl. outfits, 1-5 rms.; cheap, terms. Tues., Thurs. Sat. till 9. 2557 N. Clark.
BEAUT. solid walnut 9 pc. dining rm. set, china cab., buffet. 2 arm chairs; used 6 mos. 3519 E. 95th.
100 RUGS, $15, $25 up; parlor, bedrm. set; $50. Complete 3 rm outfit, $175. RAPP STORAGE, 5746 S. ASHLAND.
REPOS.—3 rm.; lk. new; $99 tms. Tues., Thurs., and Sat. till 10 p. m. Advance Furniture Warehouse, 4342 Broadway.
18TH CENTURY mahog blue silk damask davenport—Spring const.; exc. cond.; cheap at $75. Call Estebrook 3261.
3 RM., complete furnishings, modern bleached mah.; Karpen 2 piece living rm. suite, rugs, etc. Hyd. 6244.
BIG SELECTION—LOWEST PRICES. PRE-WAR MERCHANDISE. "O. K." Furniture Co., 7907 S. Halsted.
2 PC. mohair living room suite; 2 pc. rock maple bedrm. suite; 5 pc. oak dinette set. Hemlock 9549.
STORAGE AND SAMPLE FURNITURE. 3 ROOMS AS LOW AS $198. CITIZENS. 6231 COTTAGE GROVE
HI. GRADE slightly used rugs—Domestic and Oriental. Caravan. 5046 Montrose
3 PCE. modern upholstered sectional. $75. 5400 W. Chicago. Col. 9000.
PERIOD furn china porcelain, silver. Williams Barker-Severn, 229 S. Wabash.
USED RUGS—All sizes, $3 to $25. Lion, 5931 W. Chicago. Op. Thurs.-Sat. eves.
PAY BAL. DUE—3 rms. furniture; $150. S. S. Household Furn., 746 E. 71st.
PRE-WAR sofa, chair, 7 pc. dining suite; buggy; reas. 943 Ainslie.
LEAVING city—Sell entire furnishings 6 rooms. Midway 8359.
1½ RMS. OF FURNITURE—COMPL. CALL ROGERS PARK 0974.
PIANO, sec., din., bedrm. set; lounge; Chinese rugs. Ea. $50. Drexel 6763.
ALL kinds used furniture, stvs., rugs, etc. Weekds. M.D.Furn., 6730-42 Cot. Grov.
3 PC. living rm. set—Fine cond. 5051 S. La Vergne. Virginia 0029.
USED Rugs—9x12, 8x10, $3-$15. Rug cl. 4922 Chicago-av. Open Thu., Sat. eves.
GENU. mah. Hepplewhite davenport; down fil. cush. Whi. 4180, Apt. 14-A
LVG. CITY—Furn of 7 rm. res., innspg. matts., piano. 6718 Glenwood.
PRE-WAR rugs—9x16, 15x15; English baby carriage; baby's wardrobe. Hol. 0933
3 PIECE bedrm. set—Mah. 18th. cent. Hepplewaite. 2739 N. Neva-av.
DINETTE and buffet—White maple. 502 S. Cicero.
DINETTE SET AND DRAPES. Call Lakeview 4359.
COMPLETE 4 rm. furnishings. Inc. refrigerator and oil heater. Hum. 4176.

HOME FURNISHINGS & FURNITURE

OPEN TODAY, MON., TILL 9 P. M.
TREMENDOUS FURNITURE CLEARANCE SALE AT Terminal Warehouse Furniture Outlet
DIRECT TO THE PUBLIC
Samples, odds and ends, from Rockford, Grand Rapids, Karpen, Kroehler, Stewardstown, Mohawk, Gullistan, and other famous makes.
Rollaway Cots, compl. with matt...$10
Holywood Beds, large asst.....from $18
Dinette sets; never before.........$19
Studio Couches, spring const...from $24
Sofas, all styles, beau. fabrics.....$48
Bedrooms, 3-4-7 pc. sets ... from $44
Coil Springs and Matts., all sizes....$6
NEW DE LUXE 3 RM. OUTFIT..$139
Coal, Gas, and Combination Stoves, Fireplaces, Desks, Lamps, End and Cocktail Tables Jr. Floor and Table Lamps.
No Finance Company to deal with. 12 months to pay. Dea. 7775-7776.
775 W. JACKSON-BLVD.
Open Mon., Tu., Thu., Sat. to 9, Sun. 5.

CAN YOU TOP THIS?
TO BE SOLD AT ONCE.
3 compl. rms. mod. furn.; 3 pc. bedrm. set; liv. rm., dinette; lamp, pictures, etc. ALL FOR BALANCE DUE OF $149. TERMS. FREE DELIVERY. OPEN EVENINGS; SUNDAY UNTIL 5 P. M. MEYER'S FURNITURE HOUSE.
4100 W. ROOSEVELT-RD.

—HOME FURNISHINGS WANTED—

CASH!
BRIARGATE 2200
Furniture, Refrigerators, Stoves, Pianos, Bric-a-Brac. Assured Genteel, Courteous Treatment
ROCKWELL 6606
Ryan's Furniture House is going back in business. Need all kinds of furniture, rugs, pianos, stoves, refrigerators, sewing machines, washing machines, etc. Will go anywhere, any time.
EVE. AFTER 6. CRAWFORD 5290.
ORIENTAL RUGS BOUGHT
MANDEL BROTHERS
WILL PAY HIGH PRICES
for used Chinese and Oriental Rugs in good condition. All sizes.
Call STATE 1500, Local 536.
WANTED
fine French, English, and Period furniture, choice bric-a-brac, and oriental rugs for which we will pay highest prices.
WILLIAMS, BARKER & SEVERN CO.
229 S. WABASH. HARRISON 3777.
PHONE HAYMARKET 6198.
HIGHEST CASH PRICES FOR FURNITURE, RUGS, STOVES, SEWING MACHINES, ETC.
CALL LAKEVIEW 1683
WE NEED AT ONCE 2-3-4 RMS. MOD. FURN. WILL PAY SPOT CASH
TO furnish lge. home—Wtd., period furn. for bedrms., din. rm., liv. rm., den. Orientals, broadlooms, gas or elec. range, refrigerator. Call 10-6. Longbeach 6774.
KEDZIE 8127—ANY TIME
Will pay best cash prices for furniture, rugs, electric appls., sewing machs., etc.
CALL JUNIPER 2679 to get good prices for your furniture, dishes, all home furnishings, etc. We call anywhere.
SUPERIOR 3880—Bric-a-brac, figurines. Period furn., music boxes, jewelry, etc. Ambassador Antiques, 1439 N. Clark.
JUST STARTING BUSINESS—Will buy whole flats, odd pieces of furniture, rugs, stoves, etc. Call ATLANTIC 2636.
SUNNYSIDE 6000 — DELAWARE 1622. Imm. cash for furn., piano, linen, oriental-dom. rugs, sew. mach., stvs., etc.
STARTING BUSINESS—Need fur., rugs, toys, stoves, wash., sew. mach.; entire flats of odd pieces. MOHAWK 0263.
BEFORE you sell your furn., rugs, etc. Best prices. KED. 3008 or Cra. 1958.
WANT FURNITURE, RUGS, APPLIANCES FOR 4 RM. APT. NORMAL 4694.
CALL Midway 0210 and get an honest deal for your furniture, rugs, bric-a-brac
VINCENNES 7938 — Bric-a-brac, figurines, jewelry, china, silver, etc.
PARTY needs period furn., all. gr. piano, art obj., orien.. bric-a-brac. Lon. 7258
NEVADA 8787—We pay your price. Need furn., rugs at once. Aft. 6, Nev. 0011.
I PAY MORE FOR YOUR FURNITURE. A. & F. Furn., Irv. 4666.
HIGHEST CASH FOR YOUR furn., rugs, and appliances. Dor. 5015
Ref. appliances and radios wtd. Pay highest prices. And 4351. Op. Sun.
OLD beer steins, old china, figures, old guns, other old items. Man. 8100.
PARTY needs entire furn. 10 rm. home—Will pay good cash price. Lon. 7459.

—HOUSEHOLD APPLIANCES—

CABINET SINK $75
ALL METAL CABINETS
5400 W. CHICAGO-AV. COL. 9000
CLOTHES DRYER—Hotpoint Electric. BOULEVARD 6442.
GAS range—Six burner, two ovens with controls, fully insulated; A-1 condition. Englewood Stove & Repair Co. 6850 S. Green-st.
GAS RANGES—NEW MAGIC CHEF, ROPER, TAPPAN, ETC. 4002 IRVING PK. PAL. 2545.
GAS RANGES, NEW, LARGE SELECT., IMMED. DEL., PRE-WAR QUALITY. 3334 N. CENTRAL-AV. MUL. 0800.
GAS Ranges, Table Top Models; New Prewar; Immediate Delivery; Cash or Terms. $2 Wkly. Irving, 7839 S. Halsted.
GAS Range—Crown comb.........$149.50
Gas Range—New, regul.......... 69.50
5400 W. Chicago-av. Columbus 9000.
GAS RANGE—ROPER $69.50
Columbus 9000, 5400 W. Chicago-av.
REFRIGERATORS—25, remodeled for 5 cu. ft. $34.50. 1211 E. 71st-place.
REFRIGERATORS and comp. furniture of 12-2 rm. apts. 4319 Irving Park.
SEWING MACHINES — Oiled, adjusted 98c; any make; parts extra. NETCHER'S BOSTON STORE. State 3000, Extension 239.
SEWING Machines—Electric and Foot Power. 3018 E. 91st-st. Sou. Chgo. 0462
STOVE, gas—People's Gas; good condition. Bayport 4155.

Wanted

WANTED—G. E. or Frigidaire refrig., to run on D. C. current; 6 to 8 cubic ft. State age and condition. Address L K 364, Tribune.
SEWING MACHINES WANTED. Why not sell us your old Singer? We pay cash. Singer Sewing Machine Co. 122 S. State-st. Randolph 3681.
WANT serviceable electric refrigerator and small gas range. Fairfax 4400.
WANTED — SEWING MACHINES; ANY MAKE, ANY TIME. KEDZIE 8127.
WANTED—Refrigerator; good condition; private party. Gra. 7549.
HOT water tank, auto., wanted—40-50 gals. Mansfield 8452.
REFRIGERATOR wanted—In condition; by private party. Commodore 8743.
HUMBOLDT 6900. Wanted—Refrigerators, wash. machine.
PRIVATE pty. wants gas or elec. range. refrigerator. Call bet. 10-6. Lon. 6774.

—STORE AND BAR FIXTURES—

NEW AND USED floor cases, tables, counters, wall cases, shelves, window display stands, suitable for lingerie, men's furnishings, gifts, jewelry, and stationery stores; desks and chairs. R. W. McGRATH, 1672 W. Ogden-av.
AMER. ELECT. meat slicer, exc. cond., $100; elec. meat saw, slightly used; 7000 class Nat'l cash reg., $90; others, $20 and up; newest sanitary angle feed, low scale demonstrator; bargain. GROVE HILL 3047.
9 FT. liquid carbonic ice cream fountain; 8 hole freezer, marble exterior; very good cond.; reasonable. 1829 Sheffield av., 3d fl.
TUTHILL freezer—12 hole model F. K. freezer, cap. 2½ gal.; box cap. 60 gal. can be used as deep freeze; $1,200. Shel. 1540 or Shel. 2068.
SODA fountain—16 ft. 50 gal. cap., salad table attached. Completely equipped. Also back bar. Both like new. Reasonable. 1009 S. Halsted.
FOR SALE—1 12-ft. double duty delicatessen counter; 1 6 and 1 12-ft. meat counter. Harry Haskell, 1371 Milwaukee-av. Humboldt 7998.
8 FT. refrig., 2 scales, 1 slice mach., cashier's cage, all groceries, fixtures compl. 2934 W. Van Buren.
3 GLASS showcases—5 ft. length; 4 sections shelving; can be seen at 163 E. Chicago-av.; ask for Mr. Hayes.
WANTED FOR CASH—Restaurant, bar, store fixtures. Phone Seeley 6225.
WANTED—1 small deep freezer, for cash. Phone after 12 noon. Regent 9617.
CASH registers, shoe shine stands, mirrors. PAIDAR CO., 1120 N. Wells.
BARBER chairs wanted—Will pay spot cash. Paidar Co., Michigan 0200.
WANTED—STORE, RESTAURANT, AND BAR FIXTURES. HAY. 2638.
CASH register for sale—Good condition. Delaware 1922 after 10.
1 SOUTH BEND gas stove and grill. Gd cond. Graceland 7449.
FOUNTAINS—8-10-12 ft.; perf. cond.; salad table; refrig. Barg. Whi. 6592.
STORE, dav. fixt.; ham., lch. eqpt.; new, used. Chas. Bender Co., 500 N. Wells.
STORE fixtures and fluorescent lights for sale. Van Buren 4452.

RADIOS, SUPPLIES, AND SERVICE

RADIO AND ELECTRIC APPLIANCE REPAIRS. All work guaranteed. 48 hour service. Free pick up and delivery. ARM. 9628, wkdays.; ALB. 9540. Sun.
WANT to buy late model tube tester and signal generator. Call between 7 and 8 p. m. Sag. 2158
HOME radio—Quick serv.; sufficient tubes. National Radio & Electronic Service. 909 W. Irving Park. Gra. 0330
WILCOX-Gay radio-victrola record making mach.—3 yrs. old; needs small repairs; $55. Address L F 302, Tribune.
WANTED — Radios, combinations, table top, consoles and floor models. Pay highest prices. Call And. 4352. Open Sun.
WANT—Late model radio, phonograph comb. Private party. Hemlock 2054.
AUTOMATIC RECORD CHANGER AND RECORDER, $75. Independence 2890.
PRIV. party wants radio-phono comb. also small midget radio. Hol. 7518.
WANT used midget radios, portables, record players, irons. Stewart 3775.
RADIO-PHONO. comb. and midget radio wanted by private party. Spa. 0022.
RADIO-PHONO comb.—With recorder or FM; also midget radios. Spa. 0031.
OUT of town dlr.—Will pay cash for radios-record plyrs. Wab. 4664, R. 341.

—MOTORCYCLES AND BICYCLES—

BICYCLES—New and old; balloon tires; lge. selection; mod. prices. 3408 Ogden
BOY'S NEW BICYCLE—$45. SAGINAW 8639.
WANTED—'41 or '42 Harley; private party. LACKAWANNA 2055.

—BARTER AND EXCHANGE—

AUTOMOBILE dealer will trade car for boat, diamonds, real estate, or what have you? Lon. 2937, Robinson.

—COLLECTIONS—

COLLECTION—United Mercantile Service. Rm. 610, 140 N. Dearborn. Sta. 4181.

—BUSINESS OPPORTUNITIES—

ART shop—Good paying bus.; handmade articles; yarn, lingerie, children's wear; acct. death; barg. 1022 N. Pulaski.
AUTO WRECKING YARDS—Est. 10 yrs. 3276 Milwaukee. Avenue 3133.
BARBER shop—2 ch.; fix. like new; reas. 3012 W. Roosevelt. Nev. 7349.
BARBER shop—Well estab.; reas.; other bus.; part cash, terms. 2819 N. Clark.
BEAUTY Shop—Nice chrome furn. and bleach maple fixture; fine loc. Also room. hse. furn. 1832 Lincoln.
BEAUTY shop space—Will lease in attrac. Oak Park shop to exp. oper., exclus clientele. Address L K 179, Tribune.
BEAUTY shop—Large shop; good equipment; well established business. Address L K 500, Tribune.
BEAUTY SHOP—In 30 apt. building; electric dryers; rent $25, including elec. Price $350 cash. Keystone 4956.
BEAUTY shop—Estab. bus.; mod. chrome furn. Pensacola 1184, Haymarket 0204.
BEAU. shop—Exc. loc.; ult. mod.; $2,500; unusual opp.; 6 booths. Rog. 5701 eve.
BEAUTY SHOP—$400; modern; acc't illness. Address L K 176, Tribune.
BEAUTY SHOP IN GLENCOE. Call Winnetka 1896, after 6:30 p. m.
BEAUTY SHOP—In good loc.; reasonable price. Address M A 331, Tribune.
BEAUTY shop—Well estab., modern, fully equipped. 2141 Wesley, Berwyn 2161-J.
BEAUTY SHOP—WELL ESTAB.; selling because of illness. Lon. 1710.
BEAUTY SHOP for sale—Fine going business; leaving town. 1348 W. Wilson.
BOOK store—Complete with fixt. and stock of Bibles, Christian books, plax, greeting cards, etc.; loc. in busy N W side shopping distr. Kil. 4882 1-6 p. m.
BOWLING ALLEY—6 alleys; new equip.; going business. Humboldt 3127.
CAFETERIA—Going business; good income; selling because of health. J. J. Cooper, Rogers Park 2335.
CANDY STORE—Also specialize in stamping and hemstitching; reasonable account sickness. 1340 W. 48th-st.
CARTAGE business—Complete, with 2 tractors, trailers, and 7 trucks; A-1 cond. ALL ACCOUNTS INCLUDED. Address L K 181, Tribune.
CARTAGE company—For sale. Doing business of $35,000 annually. Price $7,500. Address L F 53, Tribune.
CARTAGE company—Local; 30 pieces of equipment; partners disagree; centrally located. Address L K 454, Tribune.
CARTAGE business for sale—Call Victory 2495 before 10 or after 3.
CLEANING store—Very good business. Reason illness. Location good. Estab. 20 years. Address M A 423, Tribune.
COCKTAIL Lounge—Package liquor store; colored trade; well estab.; s. s.; large return; good fixtures; large stock; clear; Call Dear. 7794, Mon. 1-3 p. m. or address L F 297, Tribune.
COMBINATION STORE—Incl. meats, etc. Gd. location; pri. pty.; selling on acct of illness. 941 N. Wells.
CONFECTIONERY—Exclusive community location; investigation will prove this to be a lifetime opportunity for working family; terms. Lak. 6666.
DAIRY AND ICE CREAM BUSINESS—A paying dairy business with 5 large routes, a cash and carry milk store and an active dairy bar; only dairy in a Wisconsin city of over 30,000 population; built new 4 years ago; we pasteurize, homogenize, and manufacture our own ice cream and ice cream mix. Address A S 16, Tribune.
DAIRY store—Good money maker. See Mr. Cohen after 4 p. m. 3619 Lawrence.
DELICATESSEN—Cor. loc.; about $600 wk. bus.; can increase; beau. fix., lge stock; 3 rms., bath; hted.; pr. $3,200, terms. Englehart Co., 7046 Stony Island. Dor. 4141.
DELICATESSEN and fish store—Well estab. business; excellent loc.; reasonable; elderly people retiring. 4804 W. Armitage.
DELIC.—FINEST ON N. W. SIDE; elec equip.; 4 rms., bath. 4606 N. Kedzie.
DELICATESSEN—With home bak.; stm. ht.; sm. apt.; will teach bus. Mul. 4529.
DELIC.—EXC. money maker; mod. fixt.; well stocked. LINC. 3410, apt. 304.
DRESS SHOP—Estab. 25 yrs.; good loc. Logan Square dist. Moving to Cal. Real buy. Address L K 535, Tribune.

DRUG STORE
LONG ESTABLISHED.
Adjoining busy transfer corner.
Good prescription business.
A REAL OPPORTUNITY.
ADDRESS L K 354, TRIBUNE.

DRUG store — Annual sales $75,000; 100% corner on best intersection of suburban town, 20,000 population. Rent 4%, $6,000 cash required. Call Mr. Osborne, Delaware 1311.
DRUG store for sale—N. W. side; transfer corn.; $1,200. Call Rockwell 10007
DRUG STORE—EXC. LOC. Reas. rent. Good buy. 2201 N. Halsted.
ELECTRIC shoe repair shop—Gold mine; so. side cor. Peters, 7923 South Park.
FACTORY Shop Equip.—Suitable plastic costume jewelry. Hay. 0460. Hol. 3137.
FILLING station—Exc. loc. in suburban dist.; going bus.; reas. Call Bob Champe, Columbus 6714.
FOOD SHOP—Owner cannot devote full time because of other interests. Good buy. $1,700 cash. Stock apprx. $1,000. Sales aver. $450 weekly; can be dbld. Rent $32.50, heated, no living quarters. English basement in apt. and res. district. North Side. Wellington 9043, after 5:30 P. M.
FOOD shop, candy and school supplies—Living quarters; stm. ht.; low rent; elec. equip. 6406 N. Oakley.
FOOD mart—Estab.; also frozen food counter and elec. adding machine. 7261 Vincennes. Stewart 4245.
FURNITURE DEPT.—Active, going bus.; on lge. N. W. transfer cor.; to lease on per cent. to one with no other bus. interests; other concessions avail.; Apr. 1. Address N 598, Tribune.
GAS STATION—6 pump super-station on busy intersection; N. W. side; $2,000 will handle. Phone Kildare 0322.
GAS stat.—Lse. cor.; own. has equip. handle any gas. 4550 Elston. Kev. 9318.
GROCERY, restaurant, gas station combined—Estb. 10 yrs.; large stock in groceries; doing $50,000 yr.; 20 min. Loop. Must sell on account of health. Price $17,000; $5,000 cash and trade mine for farm or house. This is a gold mine for right party. Address M A 462, Tribune.
GROCERY and market—Two finest north shore stores; closing a large volume of bus.; will sacr. due to loss of health and draft; will reduce inventory to suit purchaser. Address M A 72, Tribune.
GROCERY market and bakery self-serv.—Sales, $131,000; fixtures, $7,000; stock, $6,000. Estab. 1912. Reas. rent. Address L K 526, Tribune.
GROCERY, market—Finest equip.; good stock; over $100 day business; 4 rms. back; newly dec.; rent $40. Price $4,500, terms. Dor. 4141.
GROCERY—School Suppiles—Nr. 4 schools. 5 rms in rear. Sell acc't illness. 7041 S. Wentworth
GROCERY—Long estab., adjoining 500 family area; new equip.; discriminating trade. 1530 Hyde Pk.-blvd. Vin. 6994.
GROCERY and meat mkt.—Estab bus.; mod. fixtures; lvg. qtrs. 1510 W. Ohio
HAMBURGER shop—Well equip.; $600 weekly; $4,000. 7239 S. Wentworth.
HAND LAUNDRY—Good business; good living. 2943 N. Broadway.
HOTEL—82 RMS.; 4½ yr. lease; inc. $1,100; rt. $230; pr. $4,500. Monarch Htl. 517 N. Clark. See Mon., 11-4.
JUNK YARD—Modern equipment; 90 mi. from Chicago; very good proposition. Call Irving 0135.
LAUNDRY [hand]—Excellent location and good moneymaker; selling account of ill health. See 3-6, 4701 Prairie-av.
LAUNDRY—North; steam; estab. 20 yrs.; fully eqpd. Address L K 406, Tribune.
LIGHT groceries, lunch, gas and oil—5 rm. flat. Lot 96x125. Will sell or rent. Phone Elmhurst 4145.
LIQUOR—Del., groc.; gd. bus.; rent $45; liv. rms.; $2,500 req. Pal. 5029, eves.
LUNCHROOM—Long estab.; doing good bus.; unable to handle. Plaza 9493.

MEAT BUSINESS IN IOWA
Restaurant & Hotel Supply House. Yearly Sales Five Hundred Thousand. Including retail sales. Details. Address A S 31, Tribune.

MEAT market equipment—Lge. walk-in Frigidaire; meat block; 3 Toledo scales; lge. cash reg.; shelving; counters. 3265 E. 92d-st. Reg. 4082.
NEWSSTAND—Argyle and Sheridan, or call Rogers Park 0987
PAINT and wallpaper store—Estab. business; good retail location; completely stocked for season. Leaving town. Address R 544, Tribune.
PHOTO studio—For sale, in heart of downtown Gary, Ind. Estab. 16 yrs. Equipped to 11x14. Doing good bus.; long lease; will sacrifice for cash sale. Call Ind. Harbor 263 or Address L K 497, Tribune.
NIGHT CLUB—2 story building, cabins, cottage, 4 acres, river frontage; on good highway, M-64; located in resort area; boating, fishing; excellent deer country, duck, and small game hunting. Box 161, Route 2, Ironwood, Michigan.
POOLROOM—Well established business. 2354 Clybourn. Call Lincoln 6042.
PORTRAIT STUDIO—Chicago West side. Nr. 2 theaters; rent reas.; pr. $5,000. For particulars call Maywood 4606.
PRINT SHOP—BY ORDER of Probate court—Will sell at public sale well equip. print shop, consisting of printing presses, hand cutter, addressograph and office equip. Tuesday, March 27, at 2 p. m. on premises, 3504 Indiana-av. Estate of Victor A. Thompson, deceased. Inspection from 1 p. m. Sale for cash. John T. Dempsey, Public Admr.
REFRIGERATION bus.—Exc. business; sales and service; must sac.; ill health; perf. loc., nice workship. Wel. 2622.
RESTAURANT for sale—80 miles west of Chicago. Excellent location. Nets over $600 a month. No Sunday and holiday. Must sell account illness. A bargain $2,800. Address A P 50, Tribune.
RESTAURANT—From private party; 5½ day week. Industrial building; sales over $40,000. Phone Mr. Osborne, Del. 1311
RESTAURANT—Estab., factory district; clears $100 per wk.; no nites or Sun.; in hotel; sell reas. 1153 W. Adams.
RESTAURANT—57 seats; modern; doing good bus.; rent $75; 7 yr. lease; steam ht.; $7,000. Address S 324, Tribune.
RESTAURANT-FOUNTAIN. $4,000 mo. bus. Call Graceland 6740.
RESTAURANT—ESTAB 30 YRS. Doing good business. 807 E. Pershing-road.
RESTAURANT Concession — Good bus.; short hrs.; gd deal. Moh. 1898, aft 4.
RMG. hse.—56 units; north; lease or sale; inc. $1,500 mo.; price $8,000. MORRIS R. DE WOSKIN & CO. 105 W. Madison, Suite 1905. Sta. 9891.
RMG. HSE.—Bldg. or bus. for sale or rent; 15 rms. plus nice 5 rm. apt.; stm. ht.; 2 car garage; good income. Price reasonable. 911 ROSCOE-ST.
RMG. hse.—65 rms., 16 baths. Lincoln Pk.; 5 yr. lse.; net $350 mo.; stoker; refr. $5,000 req. Capps Co. Sup. 6160.
RMG. hse.—13 rms., kit. apt.; refrig.; $100 net; no reasonable offer refused. Went. 5759 after 5 p. m.
RMG. hse.—35 rms.; best uptown loc.; nr. Lake. 13 elec. refrig. Rent $185. Inc. $680. Ross Co., 663 N. State.
RMG. hse.—30 rms.; Nr. No.; 5 yea rise. $1,500 req. STEINBOCK & ALEXANDER, 160 N. La Salle. Room 1036
RMG. House—13 rm. bldg.; to be sold immed.; furn. apt.; good income; 3 c. gar.; lge. lot. 3529 Monroe. Ard. 5900.
RMG.—29 units; uptown; 15 refrigs. Inc. $680. Pr. $4,500. McCarthy, Mic. 6536.
RMG. hse.—21 rms.; stkr.; $125 profit. Price $1,500. Corcoran, 48 W. Division.

—BUSINESS OPPORTUNITIES—

ROOMING house—27 rms.; nr. Fullerton 'L'; gd lease. Address L Y 429, Tribune.
RUG CLEANING ESTABLISHMENT Doing exc business for 26 yrs.; income $6,000 gross yearly. WEN. 3398.
SHOE repair—N side; estab. 13 yrs.; very reas. Greenleaf 9716
TAVERN-RESTAURANT—Long estab. on transit corner; modern fixtures; electric refrig.; fully equipped kitchen; very clean place. Do not overlook this spot. 3305 Lincoln-av. Lincoln 9678.
TAVERN and Restaurant—On far south side; wonderful business; price $10,000; $6,500 cash; balance mort.; reason for sale, partners disagree. Pullman 3012.
TAVERN—Also property, lot 100x200 ft. Estab. 12 yrs. Living quarters in rear. Ogden av. & Cummor rd., Downers Gr.
TAVERN AT 226 W. CHICAGO-AV. INCOME $3,000. PRICE $3,300. ON TERMS. LEE AGENCY, STA. 4444.
TAVERN—Located in South Chicago, near busy transfer corner. Call REGENT 9505 for details.
TAVERN AND DANCE HALL—With living quarters, including property; large yard; 2 car garage. Bishop 7475.
TAVERN—TRANSFER CORNER; NEWLY DECORATED. LIQUOR STOCK WITH SALE. 3608 N. CICERO.
TAVERN—Doing $3,000 mo.; sale price includes grand piano and air cond. unit. 1555 N. Dayton. Whi. 9377.
TAVERN—Did $23,000 bus. in 1944; all elec. refrig. 2874 Lincoln-av.
TAVERN—Well estab.; acct. of other bus. Inquire after 7. 2251 W. Madison.
TAVERN-Restaurant — Liv. quarters. Call after 5 p. m. 823 W. Adams.
TAVERN—GOOD, GOING BUSINESS. RETIRING. 20 S. CANAL.
TAVERN and HALL—Good Polish neighborhood. 1400 N. BOSWORTH.
TAVERN-Rest.—Nr. loop; no night or Sun.; $200 day. Cox Co., 30 N. La Salle.
TAVERN and restaurant — Good corner location. Lvng. qtrs. 3258 N. Sheffield.
THEATER—Seats 325. Ideal location; thickly populated; doing excellent business. Mansfield 3404.
TOOL salvage and welding shop—With equipment, for sale. Phone Newcastle 4252 or Juniper 4349.
BY order of Probate Court will sell at Public Sale complete furnishings of apt. and personal effects, in bulk, estate of Alice Brandt, deceased, on premises 2714 N. Sawyer-av., 2d apt., Wednesday, Mar. 28, 1945, at 2 p. m. Inspection from 1:30 p. m. Sale for cash. John T. Dempsey, Administrator.
WORK WANTED FOR GIRLS.
Assem., pkg., labig., shpg.; you supply matls. and mach. if any reqrd.; we supply rural type labor and competent superv. in our plants nr. Chgo. Responsible! Experienced! Effective! Address L T 307, Tribune.
LEASE—Tourist camp and serv. sta. with liv. qtrs. and restaurant combined. On No. 6 highway, nr. Gary, Ind. Glen Park Real Estate Co., Gary 4-1041.
TO LEASE—Large space suitable for quality millinery operator; 100% location, Oak Pk., Ill. Address M A 495, Tribune.
NEW Toy Patents for sale—Cash and royalty. Address S 387, Tribune.

Manufacturing

JOB POWER MACHINE SEWING AND CUTTING
Open time for samples and repair work on light and heavy materials including leather. Sew finest to ¾" thickness on our modern power machine equipment. Latest light and heavy duty cutting facilities. Design and fabricate special soft material items including safety harness, slings, lift webs, belts, strap containers, covers, etc., and their repair. Can plan and lay out your job. Special attention given to attaching cloth items to steel and wood. Work on synthetic cloths such as nylon, glass, and coated fabrics. No job too small. CALL FRANKLIN 3676.
WE are in position to subcontract a large volume of work. Special, over an indefinite period of time. We will supply all necessary materials and equip. We are particularly interested in factories in or near Chicago. Address L K 514, Tribune.
SHOE POLISH FACTORY making nationally known brands; will sell entire equipment, trademarks, formula, etc.; $5,000 will handle; owner retiring from business. Address M A 364, Tribune.
PLASTIC MOLDERS
Have 30 cavity molds to run 10 million pieces in 8 ounce injection machine using Tenite 2 material, any color; good post-war job. Will run continuously. Address L K 280, Tribune.
COIL WINDING WANTED.
Hand winding of coils, transformers, and solenoids; facilities for fabricating coil forms. Wesco Electric Co., Newcastle 7161.
WORK wanted—Bending, rolling, welding of steel plates, pipe, angles, etc. Also stainless steel and armor plate welding, fabricating; prod. shop. qual. by army, navy. Address L K 449, Tribune.
WANTED—Job tool and die shop to do big job of die work. Call Charley Kopp, Reg. 5000, United Specialties Co., 9705 Cottage Grove-av.
WANTED—Medium sized machine shop with welding facilities as subcontractor to machine tool builder. Address L K 318, Tribune.
OPEN TIME FOR PANTAGRAPHIC ENGRAVING or fabrication; TUBULAR WORK a specialty; also band saw production. Monroe 7878.
CAPACITY avail.—18 in. x 6 ft. lathe. 4 spindle drill press, arc welding, design, mfg. of tools, jigs, fixtures, and special machine parts. Mic. 5161.
OPEN TIME ON NO. 3, 4, 5, AND 6 PUNCH PRESSES. MADISON MFG CO. 4605 W. MADISON. CALL ESTEBROOK 0656.
DESIGN AND DEVELOPMENT. Experimental, mech., elec., engineering. Spare time services; expd. engineers. ENGINEERS ASSOCIATED, Hol. 2892.
WANTED—Reliable local concern to take on assembly of small automotive and truck equipment; AA-1 priority. Address M A 206, Tribune.
WELDING—OPEN TIME. Victory Welding Service, 445 W. 79th-st. VIN. 4005 OR ABE. 3479.
WORK WANTED FOR MERROW SERGING. Zigzag and SINGLE NEEDLE MACHINE. NEVADA 9230.
PUNCH press work wanted on short runs —Small stampings. We furnish dies. Quick Tool Co., Spaulding 4912.
HAVE open time for 15 in. lathe, No. 60 Heald grinder, 150 amp. welder and drill press. Address L F 162, Tribune.
PRODUCTION—WELDING TIME OPEN. Certified workers; overhead cranes; private siding. PALISADE 3531.
WANTED TOOL AND DIE MAKER—With facilities to make small compression plastic hand molds. Bit. 4091.
HAVE long run for Fay, Sundstrand, and Low-swing automatic lathes. Address L F 266, Tribune.
WILL take small orders and small jobs for hand milling and drills. Call Gert. Michigan 5129.
TRANSFORMER work wanted—All types of hand winding and assembly. Address L K 480, Tribune.
WANTED—LIGHT MFG.; SKILLED FABRICATION AND ASSEMBLY; WOOD OR PLASTICS. VAN 9466.
ALUMINUM foundry—Has open time. Cedarcrest 1448.
HAVE OPEN TIME FOR SPRAY WORK. ALL FINISHES. IND. 3935.

Business Service

PURCHASING agency of government surplus on a commission basis for all types or material. Commodities Trading Corp., 55 W. 42d-st., N. Y. City.
FLUORESCENT light contractors for home, office, store, and factory insulation. Sheldrake 2212.
PAINTING, paper hanging and decorating—All work guar. B. Maiman, 2733 W. Division. Brunswick 6936.
NICKEL and Chrome plating done at CRAWFORD PLATING WORKS. 1225 S. Pulaski-rd. Crawford 5079.
AGENCY WANTED — FOR ANY GOOD PRODUCT. LEO DOUGHERTY, 516 WEST 11TH-ST., ALLIANCE, NEBR.
1,000 RAISED letter bus. cards. $2.50 DollarLtr.Serv., 180 W. Wash. Cen. 4664.
ROUTINE chemical control, consulting—Pt. time. Woodson, Mon. 3900, ext. 341.
BOOKKEEPING-ACCTG. SERVICE. EXPERT ACCOUNTANT. MUL. 3758.

Wanted

GREENHOUSE—Financially responsible party would like to acquire outright or controling interest in profitable greenhouse. Located North, N. W., or suburb. Address K 302, Tribune.
TAVERNS, liquor stores—Do you want to sell your business now? Call our field man for free listing this week.
G. Kane Co., 828 N. State. Sup. 3448
WANTED—Small going manufacturing business to be moved to a community of 25,000. Have local capital interested in investing or purchasing. Write details. Chamber of Commerce, Freeport, Ill.
WE BUY OR SELL ANY BUSINESS IN 24 hrs. No fee required. Free listing.
DELMONT CO. BIT. 2584
MEAT man owns retail mkts.—Buy all or ½ int. in packing plt. or slaughter hse. Kajari, 949 Wellington. Lak. 7576.
WANTED—GAS STATIONS TO BUY OR LEASE. BECK OIL CO., 624 S. MICHIGAN-AV.
PRIV. party int. in buying small mfg., distributing, or good retail bus. State price, details. Address K 155, Tribune.
WILL buy estab. printing plant with offset and letter press equip.; give full details. Address L X 327, Tribune.
WANTED to buy—Mail Order business or items and ideas suitable for M. O.; give all details. Address L F 338, Tribune.
WANTED—Laboratory or factory equipped to manufacture cosmetics. Give full details. Address L K 522, Tribune.
BAKERY wanted—Wholesale or retail; with revolving tray oven. Address L T 314, Tribune.
PRINT shop—Small modern plant as going business. Replies confidential. Address H 471, Tribune.
WANTED—Factory in operation, equipped to manufacture soap. Write giving all details. Address L K 523, Tribune.
WANTED—Space in well equipped shop for 2 tool and die makers. Phone Buckingham 2006, or Lawndale 6073.
PRIVATE party has cash for going tavern. Call Morrie, Sacramento 0001.
CASH PAID FOR YOUR BUSINESS. Quick action. Ace Auct. Canal 8625
RADIO shop or store—By service man; all cash. Address L F 105, Tribune.
WANT liquor store or bar—Up to $25,000 cash deal. Address L K 332, Tribune.
WANT Am. jewelry shop, cash, from private owner. Address R 523, Tribune.
WANT tavern—Compl frt and back bar 40 ft. Booths. Address K 252, Tribune.
WE PAY CASH FOR YOUR BUSINESS. MARSHALL SALES. AND. 5346.

—MACHINERY AND EQUIPMENT—

For Sale

BLOWERS, fans, exhausters—Used, rebilt. Gen. Blower, 405 N. Peoria. Can. 6340.
NEW STEAM UNIT HEATERS FOR heating factories. Conley, Dea. 9079.
TRIM saw, double buss, 1-5 h. p. motor. Very good condition. Call Lawn. 5601.
AMER. 5 ton hoist—220 V., 3 ph., 60 cy. with 6 ton traveling crane. Lin. 2152
FURNACE vacuum cleaners and blowers. H. U. Mann Co. Whitehall 7841.
AIR COMPRESSORS—NEW; WAYNE. GOODMAN, FAIRFAX 4824.
NEW Rouse bench mill—For brass or bronze material; $123. Central 5828.
DEMONSTRATOR—5 h. p. 10 ton hydraulic press; $695. Central 5828.
FOR rent—Gardner-Denver air compressor; 210 cu. ft.; 2 stage. Avenue 4446.

—MACHINERY AND EQUIPMENT—

For Sale

1 GRAND Rapids 24 in. sq. table; jig saw type filing and sawing machine, motorized; 1 Marvel cutoff & saw; 1 AC-DC generator set with B. & S. magnetic chuck and switch; 1 air compressor, blower type, large size; 3 3-h. p. 3 phase induction motors; 2 3-h. p. 1 phase induction motors; 2 1-h. p. single phase induction motor; 2 spindles for B & S. surface grinders; 4 desks and chairs; belting, misc. countershafts, hangers, etc. Victory Engineering Co. 10160 Franklin-av., Franklin Park, Ill. Phone 3350.
THE JACOBSON CO. OFFERS
STRIP STEEL AND COILS.
LIFT TRUCKS.
SLEDGE HAMMERS.
WIRE—Spring and galvanized.
RECOIL OIL.
SHEET STEEL.
STAINLESS STEEL.
PNEUMATIC HOIST.
BUY AT YOUR OWN PRICE.
THE JACOBSON CO.
324 S. Halsted-st. State 0620.
FOR SALE
36" Rogers vertical boring mill, buit in 1932; excel. cond., motorized with 7½ h. p., 3 ph. 220 motor; Heavy duty internal grinder in perf. cond.; will grind from 3" to 12" bore and up to 12" depth equipped with 2 motors; heavy duty ¼". Demco floor type speed drill No. 1 taper and 1 h. p. motor. Also have miscellaneous small tools, bench legs bronze bushings, etc. FEDERAL LE MOON. 849 N. KEDZIE.
LAUNDRY MACHINERY—USED
2—54x126" Monel Mammoth Cascade Washers, 24 pockets each.
1—54" Notrus Extractor with 2 sets of baskets.
1—1 ton Electric Tramrail Hoist with Switch and 100 ft. of track.
All above equipment motor driven, 220 volt a. c., in good working order, now in daily use. As is, where is, ceiling price [55%]. Address A S 28, Tribune.
BOILERS
THESE BOILERS MUST BE SOLD:
85 H. P. Broderick High Press.
100 H. P. Frost HRT, high press.
150 H. P. Kewanee HRT, high press.
No. 120 Kewanee brick set, low press.
ALSO SECTIONS FOR ALL MAKES CAST IRON BOILERS.
C. MILLER, 1247 W. Lake. Mon. 3387.
B. & S. HAND SCREWS.
ATLAS ARBOR PRESS—POWER.
RHODES PRECISION SHAPER.
ROCKFORD NO. 2 HORIZ. MILL.
PLANER—6 FT. MARVEL HACK SAW.
B. G. DRILL PRESS. GEAR CUTTER.
T. C. GRINDERS. VERT. MILL.
HAND MILLS. FORGE HAMMER.
ARM. 3849. Sundays—Visitors Welcome.
1831 N. WESTERN.
KEARNEY & TRECKER
LATE TYPE.
PLAIN MILLING MACHINES.
DOUBLE OVERARM.
DIRECT MOTOR DRIVE.
2-B AND 3-B.
ARMITAGE 3849.
NO. 1 FOX PLAIN MILL.
WESTERN DRIVE. $375.
1 4-SPINDLE LELAND-GIFFORD NO. 2 TAPER. $275.
1 2-SPINDLE LELAND GIFFORD NO. 2 TAPER. $175.
1831 N. WESTERN-AV.
EDISON HAS
new and used exhaust fans, spray booth equipment, blowers, motors, pumps, new welders, wire, conduit, switches, elec. equipment of all kinds. Edison Electric Co., S. E. cor. Lake and Halsted. 743 W. Lake-st. And. 5272.
MODEL 4 NC HANNA CYLINDERS WITH PEDALS AND VALVES.
BROWN AIR VISE.
EXCELLO spindle for internal grinder; SJOGREN NO. 2 COLLET. SHEFFIELD LG 400 ELECTRICHECK. HARRISON 2061.
MUST SELL BEFORE MOVING. Brown & Sharpe No. 4 hand screw machine, 18x8 and 14x6 engine lathes, 54" radial drill, hvy. spdl., cone drive, motorized; 2 Cleveland automatics, Steege, 100 S. Jefferson. Cen. 8512.
1 CHAMPION air compressor—Complete with motor and tank, 18 c. f. m. displacement; 2 Quincy compressors, 26 c. f. m. each; all electrical controls. All above rebuilt, can be seen in operation. Phone NEVADA 0100.
NEW AND RECONDITIONED. HYDRAULIC LIFT TRUCKS. 2 BATTERY CHARGERS FOR INDUSTRIAL LIFT TRUCKS. Industrial, 1225 W. Monroe. Mon. 8554
IMMEDIATE DELIVERY. LIMITED QUANTITY. Portable industrial blower and vacuum cleaner combination, 3 sizes, up to 1 h. p. Phone Superior 2852.
STEEL TANKS. Fabricated to your specifications. Delivery four to six weeks. Phone Wabash 8528. Jim Kidd, 53 W. Jackson-blvd., Chicago 4.
AMERICAN No. 10 Variety saw bench. Jones Superior 36" band saw. Crescent 32" and 27" band saws. Vaughan Woodworking Machinery Co. 565 W. Washington-blvd. Sta. 9634.
NEW FAIRBANKS-MORSE 3 PHASE BALL BEARING MOTORS; 900 AND 1,200 R. P. M.; IN STOCK. 548 W. MONROE. FRANKLIN 9874.
RADIAL drill, 4 ft., excel. cond., $650; back saw, Racine, 6x6, motor drive with motor, $150; drill presses, Delta, with motors, almost new. American Machine Works, 215 N. Aberdeen-st.
NEW—IN STOCK. ELECTRIC MOTORS. Single and three phase. 548 W. MONROE. FRA. 9874.
AIR COMPRESSORS. Up to 25 h. p.; fast batt. chgr., hydr. lift, acetylene and electric welder, steam cleaner. PHONE CRAWFORD 2362.
40 New Army 2 Wheel Trailers with box, equipped with brakes, 20 inch disc wheels. Priced to sell. Colonial Gas Station, 18th and Canal.
¾ P AND W screw machine, collets; motorized, floor drill press geared, model power saw motorized, surface and cutter grinders, ½ motor, 4 jaw 10 inch chuck, small tools, desk. 3966 Elston.
AIR COMPRESSOR—Portable, 110 cu. ft., with gas engine drive; ELECTRIC WELDER, portable, gas engine drive. 4649 W. Harrison. Mans. 8011.
MOLDER, Woods 8 inch model; 131 shaper, American; 2 spindle ball bearings; both in 1st class condition. Also pony planer. Mr. Graham, Wab. 7611.
No. 4R GISHOLT turret lathe, 9¼" spindle bore, 25 h. p. motor; 2 yrs. old; now in oper.; fully equip. with all new access. A1 cond. Address L K 445, Tribune.
HORIZONTAL Ball engine, 20x18, 200 r. p. m., 225 h. p. double drive fly wheels. Sam Katz & Son, 1923 W. North-av., Bruns. 6692.
LAUNDRY extractors, Bock, Troy, American, all sizes; washers, large tumblers. Open Sunday all day. 1535 N. Lawndale. Phone Albany 4500.
FOR sale—Page scraper bucket No. 3—1793 type, capacity ¾ yd. M. Also drag line lead for Moore speed crane. Can be seen at 7127 Evans. Tri. 3744.
WOODWORKING machinery—1 double spindle No. 452 Fay & Egan shaper, ballbearing, 1 7½ h. p. motor. Very good condition. Call Lawndale 5601.
NEW 35¾ inch Doall Zephyr high speed sawing machine—Immediate delivery, no priority needed. The Metal Engineering Co., 800 E. 67th-st., Cleveland, O.
¾ ft. belt sander with pressure plate; 2 swing saws with or without motors. D. A. Matot, Inc., 1533 W. Altgeld.
2 UNION Special, 3 thread cutting and serging machines in perfect cond. New motors and stands. Sou. 0130.
NEW Univ. tool cutter-grind., incl. div. hd., 3 angle vise, G.E. mtr., access. $675 val. for $350. No priority. Nevada 9361.
WOODWORKING machinery, double tier steel lockers, lift trucks. Butler Specialty, 8200 South Chgo.-av. Bay. 1200.
CLOSEOUT—D. C. electric fans; also quantity of fan duty motors. A. C. D. C. H. U. Mann Co. Sup. 2852.
STEEL STORAGE TANK. BARGAIN, $750. 11,000 GAL. CAP. PHONE HARRISON 2119.
15 FT. span trolley on 60 ft. overhead rail track; 6 inch rail; also side brackets and 1 beams. Armitage 8713.
EXCHANGE [2] 400-W-102 with automatic thread cutters, complete with stand, for 111-class machine. Nor. 1400.
½ horsepower motor and flexible shaft—with stand and rollers. 13321 Carondolet.
1 No. OO TURRET FORMER, B AND S. LAKEVIEW 3513.
CONCRETE mixer—7S, pneumatic tires. $200. 3949 W. Palmer.
28 IN. x 21 ft. metal lathe, 2 chucks, and misc. tools. $750. 2632 S. Wabash.

Wanted

WANTED to buy for export to Mexico—From 1 to 10 lathes, quick change gear, sizes 18 in x 8 ft., or 16 in. x 8 ft. Must have chuck, steady rest, lead screw; also drills and shapers. Phone or write, giving prices and full information. PANAMEX DISTRIBUTORS. 160 N. La Salle-st. DEA. 2895.
STEEL sheets, 20 to 34 gage, cold or hot rolled, widths of 8 in. and up, at least 48 in. lengths. Any quantity if available without allotment. Write Fluorescent Fixtures, Inc., 2051 N. 19th-st. Milwaukee, Wis. Or phone Kilbourn 8680.
PRIVATE party needs 2 ice machines—35 or 40 tons each; ammonia refrig. with full auto. equip.; either direct motor or V-belt driven; give full particulars regarding age and name; advise when available. Address L F 203, Tribune.
WE need D. C. motors—110 and 220 volts; all sizes and makes; modern design. Also A. C. motors and generators, M-G sets, fans, blowers, speed reducers. ARTHUR WAGNER & CO. 1436 W. Randolph [7]. Monroe 7409.
WANTED
WING NUTS
5/16 in. —18 and ⅜ in. —16. Wilson Industries, Inc. Cen. 8796.
SEE AARONS FOR MACHINERY and equipment for all indust. purposes. WE BUY, SELL, AND TRADE. 172 N. Halsted. Haymarket 0777.
WOODWORKING machinery wanted — Band saws, lathes, etc. Priv. party will pay highest prices. Will consid. entire shop. Lin. 0379. Mon.
Greenlee No. 775 hydraulic pipe benders, pipe stocks and vises; all sizes; ½ in. electric drills. All in excellent condition. STATE 0397.
WANTED to buy or rent—Two 4 ft. or larger, gap shears. Must be in good condition. Midland Metal Products Co. 2309 Archer-av. Victory 2348.
WANT ammonia coolers and condensors, 600 to 1,600 sq. ft. of surface each. Natkin & Co., 3920 Lindell-blvd., St. Louis 8, Mo. Phone Franklin 1677.
SCALES WANTED
Factory, counting, and platform scales. Beuckman, 2441 N. Pulaski. Alb. 0006.
WANTED to buy—A good used water well drilling machine. Fred Taylor, 3107 Ash-st., Kalamazoo 37, Mich.
WE want blowers, fans, exhausters—Used, all types; top prices. We rebuild. Gen. Blower Co., 405 N. Peoria. Can. 6340.
SCREW conveyor for bulk cement—8 to 9 in. diameter, 45 ft. long, steel trough. Interocean 9786.
WANTED—Small woodworking machines and motors; suitable for home workshop use. Address M A 434, Tribune.
BOILER WANTED—J. L. PHILLIPS, 2629 S. Springfield. Rockwell 4700.
USED MACHINERY WANTED. TOP RATES PAID. HAY. 4678.
AIR COMPRESSORS—½ to 10 H. P. National, 1915 S. State. Cal. 2770.

MUSICAL INSTRUMENTS

Pianos

CLEARANCE SALE
FACTORY TO YOU.
New SPINET PIANOS FROM $395. Buy now for musical study. Pre-war prices. Free delivery. Full factory guar. SEMI SPINETS CONV., FROM $155. Many fine makes; all guaranteed. GOOD USED UPRIGHTS, FROM $55. Splendid selection other fine new and used pianos at factory bargain prices.
GULBRANSEN FACTORY
OPEN TO 9 P. M. 820 N. KEDZIE

GOOD used piano—$35 on 30 days' free trial with minimum payment term of $1.50 wk.; the smallest standard sized piano keyboard; full 88 note; free delivery. Fireproof private piano warehouse No. 39, S. Ashland av. at 39th st. Open until 9 p. m.

USED GRAND AND UPRIGHT PIANOS. Used grand pianos .... $495 up. Used upright pianos .... $135 up. Kimball Factory, 2611 California. Open daily 9:30 a. m. to 5 p. m.

STECK duo-art grand piano, mahogany; beautiful tone; perfect condition; cost $2,300; will sell for $600. Sun. all day, wk. days after 7 p. m. Lak. 0870.

SPECIAL GROUP USED UPRIGHTS. Conover, Cable, Howard, etc., $135 up. Cable's, 228 S. Wabash. Op. Mon. eve.

PERFECT quality Kimball grand—Reas. price. North Shore Piano Mart, 6230 Broadway. Open Tues., Thurs. eves.

MAHOGANY Baldwin grand—Fine qual.; only $575. North Shore Piano Mart, 6230 Broadway. Open Tues., Thurs. eves.

SACR.—Walnut baby grand; year old. Also spinets. 6242 W. Grand.

SPECIAL SALE ON GRANDS, STUDIOS, UPRIGHTS. 5137 W. DIVERSEY.

NEW SPINET PIANOS, $410. Wal. or mah. Victor Whse., 4809 Lake.

VOSE & SONS Louis XVI. wal. Grand. MOIST PIANO CO., 5509 Broadway.

NEW spinet pianos now—Mahy. or walnut. Sneath's, 7822 Cottage Grove.

STARCK upright player type piano—Plain cabinet. Mer. 3355.

Miscellaneous

ACCORDION—Merello 80 bass, like new; no switches; black and silver [rhinestone]. Address K 229, Tribune.

BANJO—Vegavox and case; like new; original cost $240; geared pegs; ebony and pearl inlay neck. Phone Elgin 6449.

"PLAYER-PIANO" organ—200 rolls; $100. Call Juniper 5789.

P. A. SYSTEM—Compl.; 5 tube Knight portable, $65. Cliff Ulrich. State 1100.

Wanted

PIANOS WANTED
FOR CASH
MERRIMAC 4026
Any Style Any Condition
PHONE SUNDAY
CASH TODAY
Chicago's Oldest Used Piano Dealer.
"Call Us for Best Deal"
NEIGHBORHOOD PHONES:
ROGERS PARK 7476
HYDE PARK 0477
AUSTIN 3023

PIANOS WANTED
CALL
WENTWORTH 8724
HIGHEST PRICES
PAID FOR
UPRIGHTS—PLAYERS
SPINETS—GRANDS
We Go All Over
WENTWORTH 8724

PIANOS WANTED
Highest Cash Price
G-U-A-R-A-N-T-E-E-D
For Your
UPRIGHT, GRAND, SPINET, PLAYER OR MIDGET.
OUR BUYERS CALL ANYWHERE IN CHICAGO OR SUBURBS.
Cash Immediately
Dorchester 0911-0839

PIANOS WANTED
BEST CASH PRICE
GRANDS, SPINETS, MIDGETS
UPRIGHTS AND PLAYERS
CALL
COLUMBUS 8200
VOSS & WEEG PIANO CO.
5665 W. MADISON.
CITY-WIDE AND SUBURBAN SERV.
CALL US FOR SQUARE DEAL.

CHICAGO
PIANO EXCHANGE
BUYS MORE
PAYS MORE
FOR GRANDS AND UPRIGHTS.
KEYSTONE 2221

CASH AT ONCE!
FOR ANY MAKE OR TYPE PIANO.
WE PAY THE MOST!
PHONE TODAY
LINCOLN 1470-1480
RADCLIFFE 3626
Chicago and All Suburbs

ATLAS PIANO CO.
WILL PAY BEST CASH PRICES IN AMERICA.
South Shore 7411
Rogers Park 2894
Canal 8720

MIDWEST PIANO CO.
Will Pay Top Prices
FOR PIANOS.
GRANDS. UPRIGHTS.
PLAYERS. MIDGETS.
QUICK SERVICE—CASH WAITING.
Vincennes 0076-0803

CASH IN ON THOSE MUSICAL INSTRUMENTS IN YOUR ATTIC.
ACCORDIONS SAXOPHONES
TRUMPETS CORNETS
CLARINETS
LYON & HEALY
243 S. WABASH-AV.

Sell your old piano to us and buy war bonds with the cash. We pay $700-$800 for late model Steinways, Mason & Hamlins, etc. Merr. 2811.

ACCORDION WANTED
ANY SIZE, ANY MAKE.
WILL PAY TOP PRICE
Geo. Brown, Franklin 4848, any time.

WANT ACCORDION
SEELEY 6748

CASH FOR PIANOS
Top prices. All makes and all types.
BOULEVARD 2300

W. W. KIMBALL CO. WILL PAY CASH FOR USED GRAND PIANOS, SPINET PIANOS, SMALL UPRIGHTS. CALL MR. BORST, HARRISON 4010.

WILL PAY HIGHEST PRICE FOR YOUR PIANO.
SHELDRAKE 8414

1,000 ACCORDIONS WANTED
AT YOUR PRICE CALL OTTO.
Web. 2540. Eves. and Sun. See. 5921.

USED PIANOS WANTED
Highest cash prices paid for good used player pianos. Van Buren 9000.

PRIVATE family wishes to buy piano—Grand, upright or spinet; will pay cash. Ravenswood 7136.

WANTED—Grand or studio from private party; have cash. Diversey 0648.

WILL PAY CASH FOR USED GRAND OR GOOD UPRIGHT. PH. EDG. 3626.

CASH FOR A USED ACCORDION. From private party. SEELEY 6270.

CASH FOR YOUR OLD PIANO. BALDWIN PIANO CO. WABash 6900.

PIANO WANTED FOR CASH. SHELDRAKE 5797.

WANTED—1,000 pianos. Chicago's highest prices. JUNIPER 2121.

PLEASE SELL ME YOUR PIANO—NAME YOUR OWN PRICE. KEYSTONE 9510.

ACCORDION WANTED FROM PRIVATE PARTY. SEELEY 8475.

WANTED—Used grand or spinet piano from private party for cash. Aus. 4928.

WANTED—Small upright piano, less than 54 inches high; for cash. Mer. 4099.

I NEED YOUR PIANO—WON'T YOU PHONE ME? HYDE PARK 1941.

WILL pay top prices for piano from private party. Vincennes 0803.

WANT—Grand, Spinet, or small upright. LAKEVIEW 5498.

WILL PAY $250 CASH FOR MIDGET UPRIGHT PIANO. AUSTIN 8334.

CASH FOR A USED ACCORDION from private party. KEDZIE 3699.

JEWELRY, DIAMONDS, OLD GOLD

CASH FOR YOUR DIAMONDS
HIGHEST PRICES PAID.
Old Gold, Pawn Tickets Bought.
Member Chicago Assn. of Commerce.
AMERICAN
DIAMOND SYNDICATE
37 S. WABASH-AV. 3D FLOOR.

GET OUR CASH PRICE
BEFORE SELLING.
Diamonds, Watches, Pawn Tickets.
THE U. S. LOAN BANK,
10 N. CLARK-ST., 6TH FLOOR.

DO YOU WANT MORE CASH? We pay highest current prices or make loans on your diamonds and jewelry. ILLINOIS STATE PAWNERS ASSN., SECOND FLOOR, 140 N. DEARBORN.

WE PAY HIGHEST PRICES FOR GOLD DIAMONDS, JEWELRY, WATCHES. LLOYD J. BUTLER, 133 N. CLARK.

TOP prices—Watches, diamonds, old gold. ROMACK DIAMOND EXCHANGE, 7 W. MADISON, AT STATE, RM. 501.

ILL. Diamond Syn.—Cash dia., old gold; pn. tck. Dea. 6711. 5 S. Wabash, R. 812.

1.10 CT. DIAMOND in lady's ring; $110. Levinson's Loan Bank, 739 N. Clark-st.

DANCING SCHOOLS

WE SPECIALIZE IN BEGINNERS. Lee's Studios, 1041 E. 63d. Hyd. 1113.

BEGINNERS—Private or class lessons. Teresa Dolan, 1208 E. 63d. Hyd. 3080.

EMPLOYMENT AGENCIES—MEN

ACCOUNTANTS EXCHANGE,
111 W. MONROE. CENTRAL 3744.
WANTED.
PLACEMENT COUNSELLOR FOR ESTABLISHED DESK THIS OFFICE. ULTIMATE OPTY. FOR PARTN'SHIP.
CHGO.—TAX ACCT.—FOODS..$10,000
CHGO.—TAX ACCT.—P. ACC..$10,000
VIRG.—ASST. COMPT.—RET'LS 8,000
IND.—TAX MGR.—PUB. FIRM.$ 7,500
CHGO.—IBM DEPT. MGR.....$ 7,500
N.Y.C.—TAX ACCT.—P. ACC..$ 7,500
CHGO.—TAX CONSULTANT..$ 7,500
CHGO.—INDUST. TAX MGR..$ 7,500
CUBA—OFF. MGR.—ACCTNT.$ 6,400
CHGO.—TAX DEPT.MGR.,P.A.$ 6,000
PENN.—WORLD TR. AUDITOR.$ 6,000
CHGO.—COST ACCT. SYSTMS.$ 6,000
PENN.—MGMNT. TYPE ACCT.$ 6,000
CHGO.—CHIEF COST SUPR..$ 6,000
WASH.—FED TAX ACCTNT..$ 6,000
IOWA—TAX AUDIT ACCT.....$ 6,000
PENN.—INDUSTR. COST ACCT.$ 5,200
CHGO.—ASST. COMPTROLLER.$ 5,200
DETR.—ASST. INT. AUDITOR.$ 5,100
CHGO.—COMPTR. SYSTMS..$ 5,000
CHGO.—ELDLY. REP. WRIT..$ 5,000
IND'A—CHIEF ACCT'NT.....$ 4,950
GARY—COST DEPT. MGR.....$ 4,950
CHGO.—RETAIL TAX ACCT...$ 4,800
MONT.—SR. ACCT., P. ACCTG.$ 4,800
CHGO.—CHF ACCT., INDUST.$ 4,800
IOWA—G. MTRS. COST ACCT.$ 4,800
ELGN.—INDUST. COST SUP..$ 4,800
PENN.—SR. INT. AUDITOR...$ 4,800
CHGO.—IBM SUPERVISOR...$ 4,800
DETR.—COST ACCT., MGR...$ 4,800
CHGO.—JR. ACCT., ENGRNG.$ 4,550
OHIO—G. MTRS. TR. AUD. $ 4,500
SUB'N—ASST. COST SUPVSR.$ 4,500
OHIO—INT. AUD., AIRCRAFT.$ 4,500
CHGO.—ACCTS. REC. MGR...$ 4,500
PENN.—STATISTICIAN ......$ 4,500
CHGO.—INTERNL. AUDITOR .$ 4,400
IND'A—GOVT. REPORTS ACC.$ 4,290
PENN.—COST ACCT., STEEL..$ 4,200
CHGO.—COST SUP., PAPER..$ 4,200
PENN.—ANALTICAL ACCT....$ 4,200
CHGO.—TAX ATTY. TRNEE...$ 4,200
PENN.—ANALYTICAL ACCT ..$ 4,200
OHIO—SR. INDUSTR. ACCT. $ 4,200
PENN.—TR. AUDITOR, STEEL$ 4,200
N.Y.C.—RESEARCH EX. ACCT.$ 4,200
N. O.—INDUSTR. TAX ACCT..$ 4,000
IND'A—JR. TAX ACCT. ....$ 4,000
ELGIN—INTERNAL AUDTR. .$ 4,000
SUB'N—ASST. CAST SUPVSR.$ 3,900
CHGO.—ASST. TO TREAS. ..$ 3,640
OHIO—JR. ACCT., MFG. EXP.$ 3,600
CHGO.—RETAIL ACCTNT ...$ 3,600
ELGIN—GENERAL ACCTNT ..$ 3,600
CHGO.—TR. AUD., MDS. EXP.$ 3,600
ILLS.—OFF. MGR., ACCTNT..$ 3,600
CHGO.—F. C. ACCT., S. SIDE $ 3,600
CHGO.—GEN. ACCT., COSTS $ 3,600
CHGO.—CREDIT MGR., STEEL.$ 3,600
ILLS.—RETAIL ACCT., MGR..$ 3,600
CHGO.—PROPERTY ACCTNT..$ 3,300
IND'A—ASST. GEN. AUDTR...$ 3,300
CHGO.—YNG. TAX ATTY. ..$ 3,300
IND'A—GEN. LEDG. ACCTNT $ 3,300
CHGO.—AUD. RETAIL, TR. .$ 3,120
CHGO.—AUD. ACCT., REC. TR.$ 3,120
CHGO.—JR. ACCT., RETAIL $ 3,120
CHGO.—TAX ACCT., NO FEE $ 3,100
CHGO.—JR. COST ACC., S.S.$ 3,040
WASH.—TAX ACCT. TRNEE $ 3,000
CHGO.—JR. TAX ACCT. ..$ 3,000
N.Y.C.—FOR'GN ACCTS., JRS.$ 3,000
CHGO.—JR. ACCT., PAPER $ 3,000
CHGO.—COST ACCT., W. SIDE $ 3,000
CHGO.—GENERAL ACCT., N.S.$ 3,000
CHGO.—COST ACCT., S. S. $ 3,000
CHGO.—JR. ACC., DAIRY EX.$ 3,000
CHGO.—JR. ACCT., NO FEE $ 3,000
IND'A—COST ACCT. ......$ 2,904
CHGO.—JR. ACCT., NO FEE $ 2,860
CHGO.—JR. AUD. TRNEES ..$ 2,700
CAL.—SECY., C.P.A. TRNEE $ 2,700
CHGO.—YNG. COST ACCT. .$ 2,700
CHGO.—GRA. CHART ACCT $ 2,700
CHGO.—JR. RESRCH. ACCT. $ 2,700
CHGO.—JR. ACC., MDS. MARTS $ 2,600
CHGO.—JR. LGE. PRINTERS $ 2,600
CHGO.—COST ACCT., PCKRS.$ 2,600
CHGO.—ACC. TRNE., NO FEES $ 2,400
CHGO.—JR. ACCOUNTANT ..$ 2,400
CHGO.—PAYROLL AUDITOR $ 2,400
CHGO.—GEN. ACCT., NO FEE $ 2,400
CHGO.—GEN. ACCT., LEDGERS $ 2,340

SEE
US
TODAY!
RETAIL FURNITURE
GENL. MGR., $7,500
About 40 yrs. of age, with a wide exp in Borax retail furniture chain operation. Position would be worth $15-$20,000 for a top man.
FINANCIAL OR BANK MAN; WIDE EXP. FOREIGN EXCHANGE $6,800
JOB COSTS DEPT. MGR.; OHIO.$4,500
CONTROLLER; OHIO MFR. $6,500
HOSPITAL OR INSTITUTION BUSINESS MANAGER $4,200
AUDITOR, OFFICE MANAGER .$4,200
ACCOUNTING PROCEDURES WRITER; wide exp. large corp. $5,000
ASSOCIAT'N PROMOTION MGR.$4,800
PURCH. AGT., $4,200
Preference for foundry or allied background; unusual opportunity.
Time Study Man, $325
Employerwill pay our fee on this position; minimum of two years' exp. required.
CONSTRUCTION
MEN
$3,900-$5,000
FIELD ENGRS., PARTY CHIEFS, INSTRUMENT MEN, STRUCTURAL MEN, ROAD MEN, PIPING ENGRS. AND DRAFTSMEN. REGARDLESS OF YOUR CONSTRUCTION EXP., SEE US AT ONCE. YOU CAN START WORK IMMEDIATELY. ABOUT SIX MONTHS' WORK. REASONABLE FEE.
1-C's
$2,400-$3,500
EMPLOYERS ARE INTERESTED IN RETURNED VETERANS. WE HAVE SEVERAL IMMEDIATE OPENINGS FOR JR. EXECUTIVES ENTER TRAINING. RESPONSIBLE POSITIONS.
Salesmen, $250 Plus
Specialty work. Will train at their factory; later territorial assignments. Develop to $10,000
Junior Salesmen!
SEVERAL OPENINGS FOR YOUNG MEN SALES PERSONALITY. EXP. NOT NECESSARY. ENTER TRAINING. AN OUTSTANDING FIRM..$175-$200
GLADER
CORPORATION
110 S. DEARBORN-ST. 4th FLR.

COMPTROLLER $15,000
Machinery manufacturers, Cent. West.
COMPTROLLER, mfr., Chicago.$8,400
ASST. COMPTROLLER $6,000
EXECUTIVE ACCOUNTANT....$6,000
COST AND SYSTEMS.........$5,500
COST ACCOUNTANT, Ohio..to $6,000
Cost accountants......$3,000 to $4,800
ASST. TREAS., yng., C.P.A ...$4,800
ACCOUNTANTS .....$3,000 to $4,200
ASST. CRED. MGR., wholesale .$3,000
Accts. ....$250 | Bookkeeper ..$300
1-C trainees .$200 | Cost clerks ...$200
PLANT SUPT. $7,500
Small assembly and punch press.
DIRECTOR OF ENGRG. $6,000-$8,000
Electronics; over 35.
METALLURGIST ....to $5,400
INSPECTOR-SUPERV., E. E..$4,800+
32-42; with administrative exp.
SAFETY ENGR. SUPV $3,900
College grad.; not insurance.
TIME STUDY [No fee] $3,640
BUYER, AUTO ACC. [no fee]..$5,400
PUR. AGT., FDRY $4,500
SALESMEN .... Earn $7,000-$15,000
Dept. Store Engrg. — Psl. Training
Sales—Industrial. Will trn. Av. earn. 7M.
SALES MGR.—Know 16 mm. equipmt.
Mdsing ....Start $5,200-$6,000
Sales Engr.—M. E. degree. Start $5,000
Sales Prom.—FOOD or DRUG trade. Whlsl. and rtl. Start $3,000 UP
Sales Trainee—Radio parts. $2,400 UP
Salesmen: Belts $300+; Feed $350
Paint $250; Tls. $250+; Forms $300;
Drugs $250; Valves $300 Many more
Research Trainee—Adv. agency. $2,400
Adv. Man. Script & Publ. Writer. Open
SECY. to Pres.—Nationally known firm. Free to travel third time; min. $3,000
BUSINESS MEN'S
CLEARING HOUSE
209 S. State [43d Yr.]. Har. 7027.

SEE HOBART CLEVELAND.
8 Electronics Tech'ns
$4,000 TO $10,000.
5 ARCH. DRAFTSMEN
$72 to $96 wk.; Chicago loop.
6 MECH. DRAFTSMEN
Trainees, $1 hr. Designers to $2.50 hr.
Timestudy supr.—Chgo....$5,000
ELECTRICAL RESEARCH $7,500
TECH. ASSTS. TRAINEES.....$3,300
OFFICE MGR., $3,600
COST SUPERVISOR $5,000
STORE MGRS., furn. exp......$5,200
ACCOUNTANTS $5,000
COST ACCOUNTANTS $4,000
ASST. COMPTROLLERS, young..$3,600
STENO.-SECRETARY $3,600
PERSONNEL ASST. $3,000
PURCHASING AGENTS $3,800
MALE CLER'L—Will trn..$2.4-$3,300
5 BOOKKEEPERS $2,800
SHIPPING CLERKS $2,600
FACTORY
Lathe hand.$1.55 | Tool insp.....$1.40
Tool grdrs..$1.40 | Bore opers..$1.35
Rad. drill..$1.25 | Auto. screw $1.35
Post-war; plenty O. T.; essential.
5 INSPECTORS ....$1.25 up
10 CRANE OPERATORS..........$1.20
5 PAINT SPRAYERS............$1.20
Colored 1-C's, $55 wk.; no exp.
CADILLAC
WABASH 4800, 35 W. JACKSON

Sales Representatives
Natl. org.; essential; post-war future; jobbers, dlrs.; under 35 yrs.; midwest, east and south terr.; $250-$300 + car
Sales Trainees, $225-$250
SALES, MECHL., CALIF.......$3,000
SALESMEN, DISCHRGD. MEN.$3,000
SALES, AUTOMOTIVE, WIS....$3,600
SALES, HEATG.-VENTILATG....$3,300
10 FOOD SALES, MIDWEST.....$225
INDUS. SALES, CHGO.........$250
SALES TO DAIRIES, ROAD.....$300
Cost Acctant., Ohio, $4,200
TIME STUDY ENGR., No fee....$3,600
10 SALES CORRESP...........$225
CHEMISTS
Chem. engr., equip. design......$6,000
Chem. engr., wood products......$3,600
Res. superv., asphalt-asbestos ..$4,800
Chem. tech. serv., paper mill ..$4,200
PHYSICAL CHEM., PH. D., Penn Open
Plant mgr., Fla., "quick freeze" Open
Res. chem., paper lamination....$4,200
Techl. director, inorg., Pa......$7,500
PHARM. RES., PH. D $5,000
Paint chem., section leader....$6,000
S-H-A-Y
30 W. WASHINGTON. CEN. 9800.

"1-C's"
We have many jobs especially created for you in Sales, Office, or Factory Work. Employers will train you. Ex-service men in our organization will gladly counsel you. The following are a few of these many openings:
EX-SIGNAL CORPS MEN.
Who have any draftg. exp..to $2.25 hr.
Or Radio or electric exp ....to $1.50 hr.
EX-SERVICE MEN.
Spec. contact wk.; 30 hr. wk..$2,400
EX-SERVICE MEN.
Who have agricultural exp. Salary to $2,600 plus traveling expenses.
EX-SERVICE MEN.
Who can type; to learn Monotype. Start at $2,600; advance to $4,420.
EX-SERVICE MEN.
To learn machine shop and train for Foreman to $300 month plus overtime
WORKS MANAGERS
$10,000 to $20,000.
Radio; pharmaceutical; heavy stamp., medium turnings, light forgings; hvy. forgings, mach. shop; sheet metal and enamel; asst. works mgr., under 40. metal stamp., semi-elec. items.
SUPERINTENDENTS
$5,000 to $10,000.
Cosmetics; toolroom; heavy forgings, job shop; elec. coil mfr.; gen'l supt. auto. screw; night supts., metal mfr.; forgings; machine shop.
INDUSTRIAL ENGRS.
Private industry to $7,500 plus bonus
25 TIME STUDY MEN ..... to $5,200
CHIEF ENGINEERS
Product and equip. devel'm't to $15,000
GENERAL TECHNICAL
DIRECTOR—Design for prod'n..$10,000
RESEARCH CHEM.—Tech. Dir..$8,000
RESEARCH CHEM.—Pharmac'l..$5,000
RESEARCH CHEM.—Paper $4,000
10 JR. CHEMISTS—Little exp $3,000
METALLURG.—All types stl., to $7,000
PROCESS ENGR.—Small parts..$7,200
AUDIO ENGINEER $6,000
DESIGN.—Stoves, broad exp......$8,000
DESIGNER—Refrigerators $6,000
CHIEF INSPECT.—Small parts..$5,200
DESIGNER—Valve exper $6,000
DEV. ENGR.—Farm equip.No fee$4,800
DESIGN DRAFT.—West suburb $4,200
DRAFTS.—Store fixtures No fee $3,300
3 SALES ENGINEERS
Electric or electronic exp ... to $10,000
SALES ENGR.—Air cond. exp ..$5,000
Sales and Buyer—Auto. parts.to $5,400
SALES PROM.—Radio exp.......$3,600
SALES CORRESPONDENT $3,000
INDUS. SALES—Und. 35; train $3,600
TIRE SALESMAN .... $3,600+
FURNITURE STORE MGR $5,200+
COST ACCT., $5,000
PURCH. AGT.—Elec. exp $8,000
PURCH. AGT.—Mfg., Ohio ... $4,800
4 PURCH. ASSTS.—Ind. exp. to $4,200
PERSONNEL MAN—Radio exp .. OPEN
PATENT ATTY.—Radio exp .... OPEN
LAWYER—Under 40; good pers. $4,800
OFC. MGR.—Mail or. and acct. ex OP.
COMPT.—Chi. mfr ... No fee $6,000
ASST. COMPT.—Chain exp......$5,200
I. B. M. SUPERVISOR.........$4,800
PRIORITIES CLERK............$4,000
Gen. Ofc.—Long hrs ....No fee $3,150
STOCK RECORD CLK ....No fee $3,000
CREDIT-COLL. CORRES No fee $2,700
6 FORE. TRAINEES, $300
Tool-die ..$1.90+ | Crane oper.$1.20+
Eng.lathe.$1.25+ | Drill press.$1.25+
Shipping clk $50 | Tool chaser..90c+
Bor. mill $1.35+ | Laborer $60
SCREW MACH. OPERATORS NEEDED
W-A-B-A-S-H
15TH FLOOR. 202 S. STATE.

ASST. SALES MGR.
SALES QUOTATION MGR.
AGE 35-40; TECHNICAL EDUCATION Centrifugal compressors and pumps. Salary depends on qualifications on the above positions.
WORKS MANAGER $17,500
Extensive exper. mfg. refrigeration Cabinets, compressors, condensers.
FACTORY MANAGER ..$15,000
Close precision tools and mchy.
FACTORY MANAGER ..$15,000
Heavy machinery and trusses.
WORKS MGR. .....$15,-$17,500
Bakelite and plastics.
WORKS MANAGER $15,000
Age 38-42; M. E. or E. E. degree.
WORKS MANAGER $12,000-$15,000
Medium and light sheet metal.
WORKS MANAGER ..$12,000-$15,000
Trains and hoists.
CHIEF ENGINEER ...$10,000-$15,000
Farm mchy., refrigeration compressors, pumps, and power sprayes.
EXECUTIVE ENGINEER $13,000
Heavy machinery and presses.
CHIEF ENGINEER .. $12,000-$15,000
Foundry molding machines.
WORKS MANAGER $10,000-$12,000
Eastern gear manufacturing firm.
WELDING ENGINEER.$8,000-$10,000
Heavy machinery.
WORKS MANAGER ..$8,000-$10,000
Asbestos mill board and stampings.
WORKS MANAGER ....$8,000-$9,000
Polishes—waxes—compounds.
MACHINE SHOP SUPT. .....$6-$8,000
Detroit; supervise 75 shop men.
WORKS MANAGER $9,000
Cold heading screw products.
CHIEF DESIGN ENGR ......$7-$9,000
Heavy machinery and presses.
EXECUTIVE ENGINEER ..$8-$10,000
Automotive parts development.
ASST. FACTORY MANAGER ...$9,000
Age to 40; later to be factory mgr.
TOOL ENGINEERS .... $7,000-$9,000
Several positions available.
PRODUCTION SUPT $7,200
Eastern industrial felt mfr.
TOOL SALES ENGR .....$7,500-$9,000
Chicago area; high grade mach. tools.
CHIEF PLANT ENGINEER $9,000
Heavy machinery manufacturer.
PRODUCTION SUPT $7,500
Ohio; metal industry; 250 employees
PERSONNEL MGR ......$6,000-$7,500
1,000 employees; mach. tool industry
COST ACCOUNTANT $6,000
Chicago electrical firm.
MAINTENANCE ENGR $5,200
Wisconsin; definite post-war.
DEVELOPMENT ENGINEERS
ANY TYPE OF EXPERIENCE.
SALARY $7,500-$15,000
CONTROLLER $6,600
Ohio; know all phases of mgt.
SALES ENGINEER ....$6,000 + bonus
Refrigeration condensers-compressors
TABULATING SUPERVISOR ...$3,600
PRODUCTION CONTROL $5,000
YOUNG GEN. ACCOUNTANT ...$365
Later to be treasurer of company.
PROGRESSIVE
11TH FLOOR. 202 S. STATE.

SEE WES CARTY:
1-C WRITERS—EDITORS—Good Jobs.
COPYWRITERS—Exp. $4,000-$10,000
WRITER—Industrial relations...$4,200
COPY EDITOR—Experienced......Open
CIRCULATION MGR.—Magazine..Open
SEE MISS HYLAND:
MFG. TRAINEES—Thru factory to exec. jobs—10 ....$175-$225
MDSE. TRAINEES—For Jr. execs. 1C ....$220-$250
Salesman—Exp. Welding gas. 1C or 4F.................$175-$225
Shipping clerk—Light $150
Payroll clerk—Light; over 35 yrs. N. suburb...................$150
Senior Acct.—Loop P. A..........$300
Acct.—Retail store exp.; resourceful $350
SEE TOM COFFER:
PLANT ENGINEER $6,400
Maintenance, design, alterations.
RESEARCH CHEMIST $6,000
Ph. D. colloidal and inorganic.
CHEMIST—Ph. D. $5,000
Bacteriological and chemical research
PHYSICIST $5,000
TOP NOTCH CHEM. ENG. $5,000
Ph. D.; electronics. Design, build, operate plant.
CHEMICAL ENGINEER $5,000
Manager chemical plant.
TOP NOTCH PATENT MAN ...$4,800
B. S. to Ph. D., desk work.
CHEMIST—B. S. or M. S. $4,200
Research and development; foods and cosmetics.
RESEARCH CHEMIST $4,200
Ph. D.; physical and colloidal training.
CHEMIST—B. S. $3,600
Metallurgical laboratory work.
SALES SERVICE ENGINEERS $3,600
Chemistry or Engineering degree.
INORGANIC CHEMIST—B. S...$3,000
Diversified analytical work.
CHEMICAL ENGINEERS $3,000
B. S.; food, plastics, etc.
PHYSICIST—B. S. $3,000
Heat, light, electronics.
GOOD ORGANIC CHEMIST $3,000
Preferably carbon experience.
CHEMIST $3,000
Training and exp. in food industry
JR. CHEMISTS $2,400
2 to 4 years' college chemistry.
MOLENE
AND. 4424. 105 W. ADAMS.

ACME PERSONNEL
SPECIAL CONSIDERATION GIVEN TO EX-SERVICE MEN. PRE-EMPLOYMENT APTITUDE TESTING AVAILABLE.
NO FEES CHARGED
FOR FOLLOWING POSITIONS:
SUPT. B. & S. JOB SHOP....$10,000
ELECTRICAL ENG........$10,000
CHF. ENGINEER, sml. pts......$7,500
DRAFTSMEN, all types $5,200
SETUP MEN, B. & S. or Gridley..Open
Chkr. tl.dsgn.$400 | Estimators ...$425
Yng. M.E.bd.$350 | Accountant ..$300
R. P. Fore..$390 | Traffic clk.....$200
Ht. trt. fore..$350 | Expediter $250
10 SALESMEN....... $300 + comm
FEES CHARGED
ON FOLLOWING POSITIONS:
Engineers, $3,600 to $10,000
Indus., Mech., Elec., Process, Methods Designers, Standards, Aircraft, Research Del'p. Plastics, Foods, Steel.
SALES, $2,400 to $3,600
Tube steel.$2,700 | Off. mach..$2,600
Ppr.cntnrs.$2,400 | Paint $2,000
Office mgr..$460 | Bookkeeper ..$400
ACME PERSONNEL
202 S. STATE-ST.
SUITE 1318. WAB. 0600

2 WORKS Managers...$12,000-$15,000
Asst. General Supt.—Machinery..$6,000
General Plant Superintendent... $7,500
5 Time Study Men.........$350-$450
Production Manager—Tool $7,200
Production Manager $10,000
Administrative Engr.—Tel. eqpmt.$8,000
15 Chemists & Metallurgists.$300-$600
20 Designers and Draftsmen.$450-$700
Chief Industrial Engineer...... $7,500
Chief Plant Engineer ....$5,000+
Dept. Store Mgr.—Furniture .. $6,000
2 Sales Managers .... $8,000-$15,000
Asst. Sales Manager—Pumps .. $7,500
10 Accts.—General & cost...$300-$450
2 Assistant Comptrollers..........$6,000
Male Secretary $3,000
HARRISON PERSONNEL
20 W. Jackson. Estab. 30 Years.

SALES MGR.—Kitchen equip... $4,500
SECY.-STENO.—Some travel $3,000 up
ORDER DEPT. SUPERVISOR $3,000
BOOKKEEPERS. account'ts..$200-$350
1-C's many openings.
OCCUPATIONAL, 310 S. Michigan.

DISHWASHER—$6 A DAY.
COOKS—$10-$12 A DAY.
MAUER, 538 S. DEARBORN.

OPEN MONDAYS TILL 8 P. M.
CASTLE-BARTON
"PERSONNEL SPECIALISTS"
ALWAYS FIRST
WITH THE
BEST POSITIONS
TECHNICAL
GEN. MGR.—Radio parts....$20,000
CHIEF DESIGN ENGR $15,000
FACT'RY MGR.—Graphic arts.$15,000
FACT'RY MGR.—Hvy. machy.$12,000
SUPERV. INDUS. ENGR $10,000
FACTORY MGR.—Tools $10,000
CH. INDUS. ENGR.—Fdry...$10,000
PRODUCT'N MGR.—Stampings.$9,000
FACTORY MGR.—Home appls..$9,000
CH. DESIGN ENGR.—Stoves....$9,000
SUPT.—Garment manuf $8,000
MAGNES. FDRY. SUPT..........$8,000
FACTORY MGR.—Hydraulics....$8,000
ELECTRONICS ENGR $7,500
ASST. FACTORY MGR.—Stpgs.$7,500
GEN. FOREM'N—Vacuum tubes.$6,000
TOOL ROOM FOREMAN $6,000
RESEARCH DEV.—Bldg. matl..$6,000
RESEARCH M. E.—Vac. cleans.$6,000
HEAT TREAT SUPERV..........$5,000
PLANT ENGINEER $5,000
PRODUCTION CONTROL $5,000
METHODS ENGINEER $4,000
MECHANICAL DESGNR..........$5,000
DRAFTSMAN-CHECKER $5,000
PHYSICIST $5,000
JOB ANALYST $4,000
DEVELOP. ENGR.—Radio $4,000
TIME STUDY TRAINEE $4,000
TIME STUDY—Junior $3,600
OFFICE
2 COMPTRS.—Under 45..$15,-18,000
ASST. COMPTR.—Dept. store...$8,000
COMPTR.—Southern Indiana....$7,500
PURCH. DIR.—Raw products....$7,500
ASST. PURCH. AGT.—Machy....$7,200
COMPTR.—Prefer C. P. A.; city.$6,000
METH.-PROC. ACCT.—Costs.......$6,000
EXEC. SECY.—Assoc. exper......$5,400
C. P. A.—Sr. acct.; perm. staff..$5,200
COST ACCT.—Travelling $4,800
ASST. PURCH. AGT.—Ohio.......$4,800
COMPTR.—City; dept. store.....$4,800
ASST. COMPTROLLER—Milw....$4,800
5 EXEC. ACCOUNTANTS—Mfg.$4,200
TRAV. AUDIT.—Ch. or branch.$4,200
ASST. PURCH. AGT.—Wisc.......$4,200
COST ACCT.—Evansville $3,900
GEN. ACCT.—Paris, Ill $3,600
ACCT.-OFFICE MGR.—Loop......$3,600
SECY.—To president; mfg.......$3,600
SEMI-SR. ACCT.—Permanent....$3,600
5 MDSE. TRAINEES—Und. 35.$3,600
PURCHASING AGENT $275
CREDIT MAN $275
TRAVELING AUDITOR ......$275 exp
PERSONNEL ASSISTANT $250
F. C. BOOKKEEPER $250
JR. ACCOUNTANT—Young $225
TIMEKEEPER—Pay roll $225
MATERIAL CONTROL CLERK ..$225
COST CLERK—Northwest $200
SALES—ADVERTISING
GEN. SLS. MGR.—Drugs........$25,000
GEN. SLS. MGR.—Mech. pts..$20,000
GEN. SLS. MGR.—Mail fdry...$12,000
GEN. SLS. MGR.—Glass $10,000
GEN. SLS. MGR.—Hse. spec..$10,000
DIST. MGR.—Small elec. pts..$7,500
ADV. MGR.—Furniture $7,500
ADV. SALES PROM.—Publicity.$6,000
COPYWRITER—Agency exper....$5,000
ADV. MGR.—Cosmetics $5,000
5 DISCHARGED VETS $2,600
Under 35; some college; learn advertising display.
CASTLE, BARTON
& ASSOCS.
HARrison 9800 220 S. STATE

YORK AGENCY
"A FRIENDLY,
COURTEOUS AGENCY"
28 EAST JACKSON
NO FEE CHARGED
ON THESE POSITIONS
FEES PAID BY EMPLOYER.
POSITIVELY FREE TO YOU.
JIM VENNER
NOW MANAGER
TECHNICAL DEPT.
SEE HIM TODAY FOR THE BEST SELECTION OF TECHNICAL JOBS IN CHICAGO.
ENGINEERS—DRAFTSMEN
Mgmt. to $10,000 | Jr. elect..to $4,800
Industl. to $8,000 | Jr.time st.to $4,400
Product.to $8,000 | Jr. radar..to $4,400
Ch.mch..to $8,000 | Designers.to $7,500
Product.to $7,500 | Mechanic.to $7,000
Mechnc..to $7,000 | Electrical.to $6,000
Electric..to $6,500 | Circuits ..to $5,000
Meth's..to $6,000 | Tool, die..to $5,000
Process..to $5,000 | Structurl ..to $4,500
Sales ....to $5,000 | Jr. mechl.to $4,200
Chem'l to $5,000 | Jr. elec. .to $4,200
Jr.mech.to $4,800 | Beginners.to $3,000
CLERICAL
Production ..$300 | Shipping clk..$225
Purchasing ..$300 | Receiving clk..$225
Chief clerk ..$300 | Stock clerks...$225
Correspondt..$250 | Packers $225
Fin. trainee.$225 | Stenos. $200
Inventory ....$225 | Typists $175
Stock prs.....$225 | Checkers $175
Lab. asst.....$225 | Bank tellers..$175
Expediters ..$200 | Cashiers $195
Collectors ...$200 | Gen. clerks....$175
Order men..$150 | Junior clerks.$175
Office boys..$130 | Messengers ...$135
FEE CHARGED
ON THESE POSITIONS
STAFF ENGINEERS.......To $10,000
MANAGEMENT ENGRS....To $10,000
PRODUCTION ENGRS .....To $8,000
CHIEF MECHL. ENGRS.....To $7,500
ELECTRONICS ENGRS ......To $7,200
PRODUCTS DESIGNERS....To $7,200
MECH. OR ELEC. DESIGN'S..To $7,200
CHIEF MECH. DRAFTSMAN.To $7,200
PROCESS ENGINEERS .....To $6,600
METHODS ENGINEERS ....To $6,000
BUSINESS MGR.
Good correspondent; 40-50 ...$350+
EX-ARMY OFFICER.
Some accounting exper $250
SCHEDULE CLERK.
Know production control $225
SALES TRAINEES.
Retail, city and travel ....To $250
TRAVEL AUDITOR.
Single, just out of college $200
SUPERVISORY TRAINEES.
Vets only; 2 years of college $200
STOCK RECORD CLERKS.
Kardex sys.; good at figures $175
GENERAL OFFICE.
Any age; work ship. off $175
TYPIST BILLERS.
5 days; vets only $150
PERSONNEL MEN.
Vets only; sales minded $250
YORK AGENCY
28 EAST JACKSON
WABASH 9-5-5-0

NO WAITING
NO REFERRALS NECESSARY TO INVESTIGATE FOLLOWING POSITIONS.
EMPLOYER PAYS FEE
MACHINE SHOP SUP...........$5,500
CERAMICS ENGR $4,200
TOOL or MACH. DES. ....$2 hr.
DRAFTSMEN $3,900
HEAT TREAT FORE $3,600
TOOL-GAUGE INSP $3,900
Stainless Steel Stock Foreman..$2,700
Time Motion Study $3,000
Jr Chemical Engineer $2,400
Expediter ..$225 | S.-up men.$1.10 hr
Jr. Drfts $1 hr.+ | Tur. Lathe.90c hr
Jr. T. Study $165 | Eng. lathe..$1 hr
Engrg. Clk.$200+ | Welder hlpr.80c hr
Jr. T. clk $45 wk. | Punch press.85c hr
Asst. bkkpr $175 | Lab. asst. $40 wk
Prod. Control.$200 | Shear hands.90c hr
M. E. Grad $200 | Fct. maint $65 wk
FOLLOWING POSITIONS
APPLICANT PAYS FEE
FACTORY ACCT...............$7,500
AUDITOR; C. H.; large co......$7,500
ACCOUNTANT; cost..............$4,500
CHEMISTS; pharm. $4,500
CHEMIST; roofing $3,600
CHEMIST; resin $3,600
EXPORT mgr. $8,000
SALES Supervisor $5,000
SALES; tires; Wisconsin.........$3,600
SALES; tires; downstate........$3,600
SALES; mechanical rubber.......$3,600
SALES; auto parts $3,600
SALES; valves, guages $3,000
ADV. COPYWRITER; east.......$4,800
ENGR.; elec. cont $6,000
IND. ENGR.; wood $7,200
CH. IND. ENGR.; steel $9,000
MONARCH
140 SO. DEARBORN FRA. 4300

ASST. TO PRESIDENT
AGE 28 TO 40
SOME ACCOUNTING, $4,000
ASST. CONTROLLER $6,500
CHIEF ACCT.—Small firm......$6,000
CONTROLLER—Small mfr......$5,000
5 TRAVELLING AUDITORS.......$4,500
200 JR. ACCTS.—No exp........$3,000
COST ACCOUNTANT $5,000
FOOD CONTROL MAN $4,000
2 RESTAURANT MANAGERS...$4,000
CHIEF SHIPPING CLERK $3,600
Purser, trav. Gt. Lakes, acct. exp.$3,600
Asst. purchasing agent ..... to $3,600
5 BOOKKEEPERS ....$200-$250
PROPERTY ACCOUNTANT.. $4,000
MAIL CLERKS ....$125-$175
EX-SERVICE MEN TO TRAIN FOR BUYERS $2,400
5,000 TECH. MEN
ASST. WORKS MANAGER ... $6,500
2 INDUSTRIAL ENGINEERS to $7,500
TIME and motion study engr...$4,200
2 MECHANICAL ENGINEERS...$6,500
2 ELECTRICAL ENGINEERS ...$6,500
FOREMAN—Heavy supervision..$5,000
2 JR. CHEMISTS .... to $3,600
METALLURGIST—Beginner OK .$3,000
If you are a technical man we can place you.
UNITED AGENCIES
209 S. State. Rm. 1408.

ELECTRONIC ENGR., $10,000
ENGR. drafts., sheet metal $5,000
Ind. Engr. $7,200 | Designers ..$9,000
Time study.$5,000 | Tool & die $7,200
BUYER'S ELEC. GEARS, $3,600.
SALES, $4,000
ADVERTISING EXECUTIVE....$6,500
Superv's ..$3,000 | Corresp. ...$2,400
Bkprs. .....$3,300 | Chem. executive.
EX-SERVICE MEN, $3,000
Str. mgrs..$225+ | Chauffeurs..$160+
Lathe ......$1.05 | Pressman .. $1.10
Man and wife for country estate.
CENTURY 30 E. ADAMS-ST. STATE 0980.

INSURANCE—Life Super.......$500
INSURANCE—H-A Super 400
INSURANCE—Fire Sp. Agt...... 325
INSURANCE—Fire Undtr 300
INSURANCE—Safety Eng 250
INSURANCE—Pay Roll Aud ... 250
INSURANCE—Fire Bkkpr 200
FERGASON PERSONNEL.
166 W. Jackson-blvd. HAR. 9040.

ELEV. men....$32 | Engineers $65
Janitor ....$210 | Firemen $57
Kitchen..$150 r.b | Painters. $55-$90
Sec. cooks ...$75 | Learn trades ..$49
BUSCH AGENCY, 35 S. Dearborn.

NO FEES CHARGED
ON THE FOLLOWING JOBS:
Following 5 positions are post-war positions. Ohio mfg. town; moving expenses, etc. paid.
Industrial engineer.$4,000-$5,000
Asst. to Chief Ind. Engr. charge of time study, wage incentive, processing, plant layout, cost estimating.
Toolroom Superintendent.$5,000
Supervise tool and die shop.
Motor research engr......$5,000
Design fractional horse power motors.
CHIEF DRAFTSMAN .. $300-$350
Supervise drafting dept.
PRODUCT DESIGNER $4,000-$5,000
Design appliances and Motors, determine material specifications, develop mechanical products.
CHIEF DRAFTSMAN............$6,000
Printing machinery.
20 DRAFTSMEN ....$250-$400
20 TIM ESTUDY MEN......$350&
In or out of city. Immed. action.
10 ACCOUNT'TS: post-war $225-$400
General, cost, or any experience.
Steno. .....$200 | Expediter ...$200
Bookkeeper .$225 | Tool design...$500
Prod. clerk..$200 | Correspond't .$250
Asst. Person..$200 | Jr. clerk $160
Trainees ....$175 | Timekeeper ...$175
VETERANS
100 openings in various capacities. Many Jr. executives. No experience needed. No fee at any time. See us today for one of these wonderful opportunities.
FACTORY DEPT.
SHIPPING CLERKS ....$1.00 up
FACTORY TIMEKEEPERS .... $50 wk
LABORERS ....$1.00 hr.
500 factory jobs. All types. Special consideration to veterans, who are anvious to learn trades.
FEES CHARGED
ON THE FOLLOWING:
DESIGNERS & DRAFTSMEN—
Steady loop job for men with machine and product experience. $1.75 to $2.50 hour. At least 48 hours work.
CHIEF ENGINEER........$8,400
Electrical maint. equip. Post-war.
CHIEF IND. ENGR........$8,000
Foundry, ferrous, and nonferrous.
COST ANALYST.....$5,400 up
Standard costs, metal mfg.
DESIGN & DEVEL. ENGR..$8,400
Controls; small mech. parts.
CHIEF IND. ENGR.......$7,500
Food processing experience.
2 JR. IND. ENGRS..$4,200 & Exp.
Know time study, etc.
SALES ENGR..........$5,000 up
M. E. Degree; air conditioning. Assist. Mgr. of Dept.
ASST. CHIEF INSPECTOR.$6,000
E. E. Degree. Must have administrative exp.
MFG. ENGINEER........ $7,200
Specialize analysis, manufacturing methods.
PROD. SUPT..........$7,500 up
E. E. Degree. Small electrical parts. Charge of 10 foremen. 500 employees.
FACTORY MEN...........$1 hr.
"TRIANGLE"
202 S. STATE-ST. 4TH FLOOR.

O'SHEA
"America's Largest"
WORKS SUPT. ......$10-$12,000
Mich.; med. and lge. mach.; post-war.
WORKS SUPT.......$10-$12,000
Wis.; medium mach'y; post-war.
WORKS SUPT. ....$8,800 UP
St. Louis; small mechanical.
PLANT SUPT. $8,400
Chicago-Southwest; small parts.
CHIEF PLANT ENGR....$10,000
Wisconsin; production and developm't.
TOOL ENGRS. $7,500
Process; Chicago; post-war.
SUPVR. ENGR. ....$8,400 UP
Radio development.
3 DEVEL. ENGRS......$8,400 UP
Radio, washing machines, refrig.
QUALITY ENGR. $7,500
South Side; post-war.
METALLURGIST .....$6,000 UP
ACCOUNTANT—Cost $6,000
ACCOUNTANT—General $4,200
ACCOUNTANT—Internal $3,600
ACCT.—Auditing, travel.......$3,600
ACCOUNTANTS—Yng., some exp.$3,000
JR. ACCT.—Public Acctg $3,000
CONSTRUCTION—Timekeeper ...$3,000
CONSTRUCTION—Field Office..$3,300
CONSTRUCTION—Auditor $3,300
ADVERTISING—Production $3,600
ADVERTISING—Layout Artist..$6,000
ADVERTISING MGR.—Industr'l.$4,800
STORE MGR.—Men's wear $3,800
STORE MGRS.—Furniture $5,200
SALES CORRESPONDENTS.......$3,000
SALESMEN—Disch. Pilots ....to $3,600
SALESMEN—Disch. Serv. Men .to $3,300
SALESMEN—Feeds ....to $4,200
SALESMEN—Steel ....to $4,800
SALESMEN—Oils ....to $3,600
SALESMEN—Pharmaceuticals .to $3,600
TRAINEES—Editorial $2,000
TRAINEES—Advertising $2,000
TRAINEES—Accounting $2,400
TRAINEES—Sales, with car....$3,000
TRAINEES—Personnel $2,400
TRAINEES—General Office $2,400
O'SHEA
64 E. JACKSON WABASH 1884

ENGINEERS
AERONAUTICAL ENGRS ....Open
DRAFTS., power plts., piping...$4,000
MECH. ENGR., turbines.........$7,000
ARCHITECTS ....to $5,000
ELECTRONIC ENGRS..........to $4,500
PHYSICISTS ....to $4,500
CHEMICAL ENGRS ....to $4,500
INDUSTRIAL ENGRS ....to $5,000
TIME STUDY, METHODS.......to $4,500
CONCRETE DETAILERS $3,600
MECH. DESIGNERS-DRAFTSMEN.
ALL KINDS. TOP SALARIES.
Come In—We have many more.
AMER. ASSOC. OF ENGINEERS
8 S. MICHIGAN. RANDOLPH 9085.

Wood Working Foreman, $75
Electrician .$1.85 | Painters $2
Baker ......$70+ | Houseman $100 r.b.
Mechanical Draftsman, $1.50 Hr.
Colored Fact. Men, $1
Furnace rpr.$1.15 | Col. painter..$175
JACKSON AGENCY
24 E. VAN BUREN. HAR. 7320.

EMPLOYMENT SERVICE—MEN

LOOP AGENCY
"CHICAGO'S LARGEST
AND ORIGINAL"
100%
FREE AGENCY
EMPLOYER PAYS ALL FEES.
POSITIVELY FREE TO YOU.
WE SOLVE YOUR JOB
PROBLEMS—SEE US TODAY
ELECTRICAL ENGINEERS..To $6,000
SHOP FOREMEN ....To $6,000
TOOL & DIE DESIGN $6,000
DRAFTSMEN—ALL TYPES To $5,200
SALES ENGINEERS—Several.To $5,200
JR. MECH. OR EL. ENGRS To $4,500
RADIO OR RADAR ENGRS ..To $4,200
JR. CHEMICAL—A-1 CORP.... $2,400
10 FIELD MEN...........$275+
Free to travel, some engineering.
5 YOUNG ENGRS. $300
M. E. or E. E. degrees; post-war.
TIME STUDY MEN.........$300
A-1 Chicago firms; any exp.
ASSEMBLY FOREMEN.....$350
Charge dept.; 50 girls; post-war.
JR. DEVELOP. ENGR......$350
Asst. Chief Engr.; post-war.
YOUNG CHEMIST $275
2 yr. school OK. "1C or 4F."
5 JR. DRAFTSMEN........$200+
Learn designing; no exp. necessary.
CLERICAL
Production ..$300 | Shipping clk..$225
Purchasing ..$300 | Receiving clk..$225
Chief clerk..$300 | Stock clerks..$225
Correspondt..$250 | Packers $225
Fin. trainee.$225 | Stenos. $200
Inventory ...$225 | Cashiers $195
Expediters ..$200 | Gen. clerks....$175
Office boys ..$130 | Junior clks.....$175
5 SALES TRAINEES.
"1 C"—Tech. aptitude, under 35.$200
3 TEST TRAINEE ASSTS.
"1 C"—Radio-electronics exp $250
5 FIELD MEN.
"1 C"—Know. advert., sales; trvl $350
LOOP AGENCY
28 EAST JACKSON
WABASH 0-5-5-5

FREE EMPLOYMENT
Absolutely no charge.
Open each night to 7 p. m.
PUNCH PRESS FOREMAN.$4,200
PERSONNEL MANAGER........$4,200
ASST. PURCHASING $2,400
3 DEVELOPMENT ENGRS .TO $7,200
24 DRAFTSMEN DESIGNER.....$4,800
CHEMIST ORGANIC.............$3,600
3 TIME STUDY...............$3,600
6 Time Study Trainees....$2,700
6 TIME STUDY TRAINEES.....$2,700
2 SALES TRAINEES $2,600
Earnings after training $6,000 and up.
SALES MANAGER, Advertising..$4,500
SALES PROMOTION.............$3,000
SALES, PAINTS..................$3,300
ROUTE SALES $3,000
22 TRAINEES..............TO $2,700
Learn purchasing, personnel, advertising, acct., etc.
ASST. COMPTROLLER [Fla.]...$5,500
COST ACCT. [MINN.].........$3,600
4 JR. ACCTS $3,000
6 SHIP STOCK...................$3,000
EMPLOYERS SERVICE
6 N. MICHIGAN-AV. 13TH FLOOR
STATE 4416.

FREE JOBS
YOUR
CHOICE
OF
WAR JOBS
MEN AND WOMEN
FACTORY OR OFFICE.
AL. HOWE
FREE EMPLOYMENT SERVICE.
5640 W. 63D
3952 W. 26TH
6237 S. ASHLAND

FREE EMPLOYMENT
1-C MEN
SPECIAL ATTENTION
CHEMIST, inorganic $5,000
PRODUCTION CONTROL $5,000
TIMESTUDY, east coast.......$5,500
JR. TIMESTUDY $3,000
Tool designer ....$2 hr.
ELECTRONICS ENGINEER $6,000
JR. ELECTRICAL ENGINEER....$250
MECHANICAL ENGINEERS.......$500
COST ACCOUNTANTS $275
JR. ACCOUNTANT, 5 days.......$175
WAREHOUSE SUPT. $300
RECEIVING SUPERVISOR $225
TECHNICAL ORDER WRITER....$200
METALLURGIST
College grad., ferris metals $260
RUBBER GOODS, sales exp $300
ELDERLY MAN, mailing rm. 5 d.$100
FOREMAN, printing $325
BATTERY SALES, inside..........$250
MANAGER, chair renting.........$200
MACH. SHOP FOREMAN, $500
KNOWLEDGE MAINT., COST, MATERIAL CONTROL.
Jr. Draftsman—1 yr.'s exp ..$1.50 hr.
Cost acct...$300 | Time study.$4,200
Tire sales ..$325 | Asst. purch ...$275
Jr. cost acct.$200 | Acct. travel.$250+
Bookkeeper .$215 | Warehs. supt.$250
Jr. drafts ...$200 | Prod. clerk ..$225
1-C trainee .$200 | 1-C order clk.$175
GOOD TYPIST—Learn monotype.$250
SHIPPING CLERK—S. S. $250
BUILDING MATERIAL PURCHASER.
Wholesale—Distributor exp $400
Jr. time study, school exp $200
Jr. draftsman, school exp $200
Corres., R. R. claims-adjustments..$200
Gen. office clerk, type $175
Jr. acct....$200 | Shop clerk ...$200
Receiv. clk...$225 | Shipping clk...$225
FACTORY—PRINTING
MILLING MACHINE and setup.$1.25+
LATHE OPERS. and setup....$1.45+
ACME Gridley setup ....$1.50+
Hand screw and setup ....$1.35+
BROWN-SHARP and setup.....$1.50+
Kelly press.$1.40 | Kluge press $1.25
Vert. press .$1.45 | Paper cutter.$1.45
Lathe ops.$1.25+ | Painters, p. h...$2
LA SALLE
25 E. Jackson, Rm. 1607
PHONE HARRISON 9810.

VETERANS
FREE EMPLOYMENT
SERVICE
We offer a special service to veterans of this war in helping them to get located in good permanent positions. This department is handled by
WILLIAM LARSEN
A veteran of the 3d army. Mr. Larsen has had many years of personnel experience and is well qualified to help you find the position you are seeking.
NO RED TAPE
NO DELAY
EVERY JOB FREE
PUBLIC ACCOUNTANTS..$5,000
3 JR. ACCOUNTANTS......$200
TIMEKEEPER $200
TYPIST—GEN'L OFC. $175
JR. SALESMAN—OFC. $175
SECY.-STENO.—PRES. $200
LEDGER CLERKS ....$40 WK.
SALESMAN—TRAVEL ...$200 &
Cost Clerk—5 days..................$175
Employment Clerk $200
10 Veterans—Lrn. trades.....90c-$1 hr
6 Shipping Clerks ....$57.50 wk.
4 Stock Room Clerks ....$50 wk.
Sewing machine oper.—40 hrs. ...$50
Country Club help ....$150 R.&B.
Watchman and guard............$45
Tool and Die Maker............$1.60 hr.
100 Openings! See Us Today
Costello & O'Donnell
202 S. STATE-ST. SUITE 718

CONSOLIDATED
100% FREE AGENCY
EMPLOYER PAYS ALL FEES
6 DRAFTSMEN—A-1 men $400
STK. RM. FORMN.; hi sch. grad..$280
OFFICE MANAGER $300
COMPTOMETER OPER...........$175
MECH. ENGINEER $375
JUNIOR EXECUTIVE OFFICE ...$200
ESTIMATOR—Screw mch., dr. pr..$300
MEDICAL TECH., serology $225
YNG. ENGR.—Refrg.; travel, car..$300
ELECTRONIC ENGINEER $400
FOREMAN $280
SHIPPING CLERK $260
SUPV. ADVERTISING $225
SALESMEN [4], travel; prefer 1Cs; col. education ....$200+
TIMEKEEPER $200
X-RAY TECHNICIAN $250
BOOKKEEPER $275
TRAINEE INVESTIGATION $200
DRAFTSMEN $300
ELECTRICAL DRAFTSMAN $350
Tool design..$450 | Ind. engr. $500
Chemists ....$400 | Jr. chemist ...$250
Jr. drafts....$175 | Time study ...$300
Lab. asst. ...$200 | Mech. engr ...$285
COUNTRY CLUB HELP—ALL TYPES.
Tool maker.$1.75 | Mill. mach ...$1.60
Assembly .....90c | Lathe oper....$1.25
Trainees plast.80c | Tool insp $1.50
CARL A. BARRETT, MANAGER
CONSOLIDATED
19 W. JACKSON-BLVD.
WABASH 9400. 2D FLOOR.

EMPLOYMENT AGENCIES—WOMEN

SECRETARY
to dept. Manager....................$175
SECY.—N. W. $175
STENO.—S. W. $175
STENO.-BKKPR.—S. Mich. $175
STENO.—Legal; loop $175
STENO.—Near N. W. station......$175
STENO.-BKKPR.—N. Mich $160
STENO.—Gd. at fig.; Mich.-av; p. hr $1 not less than $42; permanent.
CREDIT CORRESPONDENT $150
Loop; no typing.
E. F. BKKPR.—West $210
F. C. BKKPR.—Near loop $200
ASST. BKKPR.—N. W.; high type $175
FILE CLERK—W.; 5 da $175
TAB. CLERK—Above average.......$175
TYPIST—Detail; N. W. $220
TYPISTS—Full or part time......$150+
SWBD. OPR.—A-1 Girl $150
SEE WES CARTY FOR:
DIRECT MAIL MGR. ....to $250
DIRECT MAIL ASST. MGR......to $200
COPYWRITERS—Exp. ....Open
EDITORIAL ASSTS. ....Open
ASST. EDITOR—Mag. $160
ARTISTS—Exp. ....Top rates
SEE TOM COFFER FOR:
CHEMICAL SECRETARY...........$200
B. S. in Chemistry.
MEDICAL TECH. $200
S. W.; 48 hrs.; Ind. lab.
BACTERIOLOGIST $175
B. S. Industrial food lab.; S. W.
CHEMIST $170
B. S. no exper. necessary; N. S.
LABORATORY TECH. $160
2 yrs. college chemistry.
CHEMIST $150
1-2 yrs. college or equiv. exp.
LABORATORY ASST. $140
H. S. Chemistry.
MOLENE
105 W. ADAMS AND. 4424

COLORED GIRLS
FACTORY WORK
$30 $40
WITH OR WITHOUT EXPERIENCE.
BEST JOBS HERE
NO RED TAPE
START WORK TODAY
Power machine opers....$30-$50
Stock girls ....$25-$30
Elevator girls $110
Also Part Time Jobs
ALL JOBS GUARANTEED.
CADILLAC
35 W. Jackson Wabash 4800

CRAIG AGENCY
209 S. State Har. 7027
SECY.-EXEC.—Mfg. co. in Ohio. [Penn. R. R.] Interv. in Chgo..$250
Bkpr.—F. C., 5 da., nr. n., no fee.$215
Stat. typ., knl. sten.-bkpg., no fee$190
STENO.—Lite g. o., nr. s., no fee.$175
TYP.—Mich.-av., 5½ da., no fee.$168
STENO.—G. O., n. w., 2 girl-ofc..$150
Dicta. oper.—Nr. n., 5 da. no fee.$150
BKPR.—F. c., appar. shop $215
Dictaphone oper.—West $175
Typ.-biller, electromat, no fee ...$170
Steno.—Detail, lp. sm. off., 5 da..$160
STENO.-SECY.—Adv., no fee $150
LEGAL STENO.—Loop $175
COMPT. OPER.—5½ da., no fee.$163
Typ.-Gen. off.—SB. adv. no fee...$150
STENO.-Secy.—Adv., Mich.-av $150
E. F. ACCTS. REC.—Lp. $140
TYP.-Order Writer—5 da $130
BOOKKEEPERS, $200.
RADIO SECY., MICH.-AV.
AIR LINE CLERKS, NO EXP. NEC.
RECEPTIONIST—Any age. Will teach. Steno. no fee$195 Asst. bkkpr. $170
Switchboard opers.—Will teach; no fee.
ASST. RESTAURANT MGR., $170+
Credits ......$260 | Hostesses ....$175+
Correspondt..$225 | Comptometer $185
Supervisors ..$200 | Dictaphone ...$1 hr.
BEGINNERS, WILL TEACH ADVTNG. LIGHT FACTORY, NO FEE, ANY AGE.
CENTURY 30 E. ADAMS-ST. STATE 0980.

TANNER PERSONNEL
135 S. La Salle, Rm. 2001. Fra. 5992.
Steno. bkkpr.—Invest. cage, exp. neces.
Bkkpr. asst. to auditor $175
Bkkpr.-typist—Field Bldg. $150
Legal steno.-secy., A-1 firm $175
Typist, lite steno., 5 day, Mich.-av.$150
Typist—Field Bldg. $120
Typists—5 day, loop and S. W. ...$130
File clerk—Field Bldg. $125

DAVIS PERSONNEL
STENO.-SECY., loop $170
COMP. OPR., no fee $150
ACCTG. CLERK, loop..................$175
TYPIST, no fee $145
CLERK; no fee $140
STENO., 5 da., lp.; 1 girl ofc $140
7 S. DEARBORN. ROOM 1206

REDFIELD PERSONNEL
Steno.-Secretary $185
Secy. to sales mgr $175
Full charge bookkeeper $190
MANY OTHERS NOT LISTED.
5 S. WABASH. SUITE 1511.

"NORTHSIDE"
4802 N. BROADWAY. LON. 8802
Clerk Gen. office, North. No fee....$35
Bookkeeper $175 Swb. 5 da $30
Part Time Office Work any Hours.

OFFICE .$115 r.b. | Dinner cook. ..$60
Locker ..$100 r.b. | Pastry ck.$175 r.b.
BUSCH AGENCY, 35 S. Dearborn.

STENOS., SECYS., BKKPRS. ...to $200
TYPISTS, CLERKS, COMPT. ..to $150
OCCUPATIONAL, 310 S. Michigan.

Women with Past Business Experience, for part time positions. Interesting work, including typing, stenography, bookkeeping and clerical ability. Agreeable hours.
Secy. for engineering office.
Steno., legal dept., railroad.
Secy. to personel director, mfg.
Personnel assistant, able to type.
Personnel counselor for mfg. firm.
Asst. dietitian; salary and maint.
Comptometer opr.; 5 days; essential.
Clerk-steno.; near N. W. station; essent.
Asst. cafeteria manager; industrial.
Foods manager service organization.
Layout production woman; loop.
Correspondent-typist for university.
Correspondent-typist; loop publisher.
Home economics graduate for food testing laboratory; loop location.
Artist; unusually fine opportunity for trained and experienced artist.
Sales correspondent-adv. copywriter for mfg. firm; ex. post-war future.
Dramatics, arts, crafts and sewing instructors; prefer some exp.
File and mail clerks for essential work located in loop; gd. salaries.
Payroll and cost clerk; 5 day week; located in Northbrook, Ill.
Clerk-typist; essential work; near N. W station; 5 day week.
Swbd. opr.; light stenography; for investment company; loop.
Typist-switchboard relief; advertising agency on No. Michigan.
Secretary, newspaper experience required; excellent opportunity.
Medical secretary; routine laboratory; Michigan-av.
Full charge bookkeeper; Merchandise Mart; 5 day week; good salary.
Bookkeeper-steno.; real estate exp.; located Michigan-av.; fine salary.
F.-C. bookkeeper-typist; near northwest mfg. firm; ex. opportunity.
Secy. for religious association; college training; very interesting.
Secy.; use steno. or Ediphone; for school administrative office.
ZINSER PERSONNEL
140 S. DEARBORN-ST., ROOM 1549.

TYPIST
Handle Sales; Maywood...No Fee $175+
SECY. ENG.—N. Mich $250
Temp. Steno.; S. W. side No Fee $150
STENO.—Adv.; Cicero ...No Fee $150+
Lite Steno.-Bkkpr.; So......No Fee $175
Secy. Sales—Nr. north.......No Fee $175
SECRETARY—Loop ....No Fee $175
F. C. BKKPR.—Loop ....No Fee $175
TYPIST—Personnel ofc......No Fee $175
TYPIST—5 day; loop........No Fee $130
TYPIST BILLER ....No Fee $150
DICTAPHONE OPER ....No Fee $150
SWBD. TYPIST ....No Fee $140
FILE CLERK—5 day...........No Fee $130
PART TIME
TYPISTS—Loop, Choose Hours 75c hr.
SOLICIT for publication; 5 day $175+
Personnel Interviewer—N. W.........$150
STENOGRAPHER—S. side $150
SALESWOMEN—Midwest; travel.$225+
TYPIST-BILLER—5 day..............$150
COMPTOMETER OPER $150
RSERVTN. CLK—W. side; 5 day $120
CORRESPONDENT—Loop $150
STENO.-Sales Corresp.—Mich-av. $175+
F. C. BKKPR.—Loop $175
TIMEKEEPER $150
LITE STENO. $150
BEGINNERS—Will train ....$110-$140
200 WOMEN WANTED
FOR ALL TYPES OF FACTORY WORK. YOU CAN CHOOSE SAL. AND HOURS. POWER MACH. COIL WINDERS; MILLING; PUNCH PRESS; ASSEMBLERS; INSPECTORS; PACKING; LA BELING; FLOOR GIRLS.
$30 TO $50 PER WEEK
MARRIED COUPLE
QUARTERS AND BOARD + $225 MO
W-A-B-A-S-H
15TH FLOOR. 202 S. STATE

BETTER POSITIONS!
SEE US TODAY!
EXECUTIVE SECY.—LOOP....$180
SECY.—Northwest $200
SECY. TO ENGNR.-WRITER $195
STENO.—MERCANTILE EXP..$195
STENO.—MICH.-AV.; 5 days..$130
STENO.-OFC. CLERK $150
STENO.—SPEAK SPANISH.....$195
STENO.-BOOKKPR.—LOOP $175
FULL CHGE. BOOKKEEPER $185
BOOKKPR.-TYPIST—5 da. $175
3 OFFICE CLERKS—LOOP.....$145
SWITCHBD.-RECEPTION $150
RECEPTION-P. B. X.—LOOP $140
TEMP. TYP. & STENO.—Lp.$6 Da
TYPIST—WEST SIDE $175
TYPIST—SO. WEST; 5 da......$150
ASST. BKKPR.—Accts.-pay.-rec.$195
PAY ROLL DEPT. MANAGER ..$175
SUPVSR. CORRESPONDENCE. $200
ARTIST—LOOP $250
SALESGIRL—SOUTH SIDE $200
COPYWRITER & LAYOUT $175
CASHIER—LOOP $150
EMPLOYER PAYING
FEE FOLL'WING JOBS
SECY.—SOUTH SIDE $200
STENO.—LOOP $135
STENO.—MDSE. MART; 5 da..$140
GENL. OFFICE CLERK $125
LITE STENO.-GENL. OFC......$130
FILE CLERK—LOOP $140
ELL. FISHER BILLER—5 da.....$150
TYPIST-I. B. M. BILLER........$135
STATISTICAL TYPIST $145
ELLIOTT FISHER OPER.—LP.. $140
GLADER
CORPORATION
110 S. Dearborn-st., 4th Flr.

OPEN MONDAY TILL 8 P. M.
STENO.-SECY., $250
To pres.; Ohio.
F. C. BOOKKEEPER-TYPIST $225
Near west; small office.
ACCOUNTING CLERK $225
Near north; 48 hour week.
STENO-SECRETARY $225
To executive; loop; nice surround.
STENO-SECRETARY $200
Board of Trade Bldg; small office.
STENO-SECRETARY $175
Receptionist; loop; 5 day week.
ADDRESSOGRAPH OPER. $175
5 day week; Michigan-av.
CLERICAL-TYPIST $160
Board of Trade Bldg.; unus. oppor.
JR. STENOGRAPHER $150
La Salle-st.; real opportunity.
SWITCHBOARD-TYPIST $150
Receptionist; nice loop office.
MULTILITH-SUPPLY ROOM.........$145
Exc. La Salle-st. office; will train.
SWITCHBOARD-TYPIST $125
Will teach beginner; loop office.
PROD. MGR., $250
Advertising Agency.
COPYWRITER; house furn. $250
COPYWRITER; fashions; south ..$240
PROD. MGR; know type faces $225
ASSISTANT; research dept $175
SUPERVISOR; direct mail $175
REPRESENTATIVE ....$175+
Personalized service; fashions.
CASTLE, BARTON
& ASSOCS.
HARrison 9800 220 S. STATE

SECY.—JR. EXECUTIVE.....$225
College grad. No. west.
SECY. TO PRESIDENT $215
Tech. dictation adaptable.
STENO.-PERSONNEL CLERK $195
Cicero. Good transportation.
SECY. TO PRODUCTION SUPT $175+
North loop, 5 da. wk.
F. C. BKKPR.-JR. ACCTNG $250
All taxes, control of gen. ledger.
JR. BKKPR.-STENO $185
Adv. exper. 5 da. wk.
TYPIST-BILLER; NR. WEST......$175
CUSTOMER CONSULTANT $200
College; travel optional.
SECY.-ASST. ADV. MGR $300
College grad.; fam. biological sciences, printing, and mail order procedure. Adaptable, pliable.
STATISTICIAN $195
Sales, fam. art school work.
TYPIST $175
Familiar organic or inorganic chemistry and synthetic resin.
RECEIVING CLERK $150
Work in stockrm., nr. N. W.
CADILLAC
35 W. Jackson Wabash 4800

BKPR.—DRESS SHOP—NO FEE. $215.
STENO.-SECY., $225
STENO.—LOOP—NO FEE. $175.
DICTAPH.-STENO.—NO FEE. $150.
MGR. ORDER DEPT.-STENO.. $175.
STENO.—SMALL OFC.—NO FEE. $150
F. C. BKPR., NO FEE, $195
ASST. BKPR.—NO FEE. $160.
10 BEG. STENOS.—NO FEE. $130.
ELLIOTT-FISHER BKPR., $150.
SWBD.-TYPIST—NO FEE. $150.
PAYROLL CLK.—NO FEE. $145
10 BEG. CLERKS—NO FEE. $130.
CHEMISTS
CHEMIST—SOME TYPING. $200.
Chem. org.—Librarian—Chgo. $300.
CHEMIST—DEG.—DAIRY LAB. $150
BACTERIOLOGIST—5 DAYS. $170.
S-H-A-Y
30 W. WASHINGTON. CEN. 9800

Hotel Housekeeper, $100, Apt.
WHITE SEAMSTRESS POW. MCH. $35
NURSE'S SUPT. $200 R. B.
Col. soda ft. $28 Col. baker . $35
Colored Fact. Girls, $32
Col. Dishwash., Waitress, Cleaner.
JACKSON AGENCY
24 E. VAN BUREN. HAR. 7320.

A. J. McCOY & ASSOCIATES.
140 S DEARBORN RAN. 3221.

EMPLOYMENT SERVICE—WOMEN

CONSOLIDATED
100% FREE AGENCY
EMPLOYER PAYS FEE
BKKPNG. MACH. TRAINEE....$34.50
EDITORIAL WRITER $150
STENO.—Good at figures $196
FILE CLERK $135
ELLIOTT-FISHER OPER $37.50
BURROUGH BOOKKEEPER $160
F. C. BOOKKEEPER $50
SECRETARY $180
STENO.—General Office $37
DRAFTSWOMAN ....$1 hr.
GENERAL OFFICE ....$30 to $35
COMPTOMETER—40 HRS. $35
TYPIST-GEN. OFFICE $130
DICTAPHONE—40 HOURS $35
TYPIST $32.50
LAB. ASSISTANTS $160
CHEMIST $200
ACCT.-CLERK $160
PAY ROLL CLERK..................$35
STENOGRAPHER $35
P. B. X. TYPIST..................$30+
TYPIST-BILLER $150
FACTORY GIRLS
ALL SHIFTS
EX.—INEX.—FROM 65c TO 95c
CARL A. BARRETT, MANAGER
CONSOLIDATED
19 W. JACKSON-BLVD.
WABASH 9400. 2D FLOOR.

LOOP AGENCY
"CHICAGO'S LARGEST
AND ORIGINAL"
100%
FREE AGENCY
EMPLOYER PAYS ALL FEES.
POSITIVELY FREE TO YOU.
BEST
SELECTION
AVAILABLE
COMPARE OUR JOBS
TO ALL OTHERS
NEW POSITIONS DAILY
SEE
MISS GROVES
ON THESE POSITIONS
COMPTOMETER OPER.
Near North Western sta.—5½ dys.$175
COMPTOMETER OPER.
5 Days—Michigan-av. $150
3 COMPTOMETER OPERS.
5½ days; 40 hours $160
A/C rec. ....$190 | E. F. Begin...$140
Cost Clks ....$160 | I.B.M. Oper..$160
Ledger Clk..$140 | Audit Clerk...$130
Cashiers .....$140 | Mimeograph ..$130
MULTIGRAPH OPERATORS $200
SEE
MISS MUNRO
ON THESE POSITIONS
SECRETARY, $200.
Under 30; Advertising.
STENOGRAPHERS, $200.
Work with Expediters.
SECRETARY, $175.
Have Priority Exp.
8 JR. STENOS., $155.
Very Little Exp. Needed on This.
SEE
MISS PARR
OR
MISS MILLER
ON THESE POSITIONS
PBX Recept..$140 | Personnel $140
Typists ......$150 | Dictaphone ...$150
Typist-Biller..$150 | Order Clerk ...$140
Typist-G. O. $140 | Statistical $140
File Clerks...$140 | Info. Girls $130
Stencil Cut ..$130 | Reservations ..$130
Gen. Clerks $130 | Messengers ...$120
LOOP AGENCY
28 EAST JACKSON
WABASH 0-5-5-5

ACME
NO FEES CHARGED
FOR THESE POST-WAR POSITIONS.
NURSE—R. N. for personnel dept..$180
YG. BEGINNER for personnel $135
SWBD.-RECEPT.—Typist; loop $130
E.F.Biller, lp.$184 | E.F.Bkkpr.; lp.$160
I.B.M. Biller..$150 | Off. Cashier...$150
Dictaphone ..$160 | Comptomt'r to $180
File Clerk to $150 | Gen. off. . to $150
Bkkpr., loop $165 | Beginners; . to $140
COLLEGE MATH.; Learn buying....$150
Secy.—West Side; 5 Day...$175
SECY.—College grad $215
SECY.—5 day; near North.........$160
SECY.—To vice president $175
SECY.—N; $165 Secy's. ....to $195
STENO.—Union; N. W., or C. A. E. Station $150
STENO.—For personnel dept......$160
STENO.—Receptionist; loop $140
5 STENOGRAPHERS; loop $150
STENO.—Nr. North; very interest..$145
4 STENOS.—Mich-av.; 5 day $135
LITE STENO.—Typing; W. side $150
LITE STENO.—Typist; near loop $175
Steno.; Cicero$150 Steno.; 5 d., S.$150
STENO.—Part time .... $1.00 hr
Typist—Near Loop $170
TYPIST—Swbd.-relief; loop.........$140
TYPIST—Clerical, swbd., relief, N. W., 5 day $135
Typist; lp. $130 Stat.-typist; lp.$160
TYPIST—For personnel dept $145
TYPIST—Union; N. W., or C. A. E. Station $130
TYPIST—Good at figures $140
TYPIST—Clerical, near North $135
TYPIST—Gen. office; S.W.; 5 da.$135
ASST.—Millinery buyer; N. Y. $200
ACME PERSONNEL
202 SO. STATE-ST.
SUITE 1318. WABASH 0600

MONARCH
GERTRUDE BAYNE,
MANAGER
HIGH GRADE POSITIONS ONLY
ESSENTIAL
POST-WAR SECURITY
EMPLOYER PAYS
Secy.—9-5 V. P. AAA Firm.Open
Secy.—9-5; Executive; Lp...$225
Secy.—Comptrol. $200
Secy.—Engineer $200
Secy.—Lp.; Fine Off.........$175
Secy.—Ofc. Manager $200
Secy.—Mfg. S. S. Fine Fut..$200
Secy.—Loop; Sm. Ofc......Open
10 Stenos.—1-4 yrs.' Exp.$130-175
Typist—Mich.-av. $160
Typist—9-5; Loop $140
Switchb. Typist $150
Stat'l Typist—9-5 ....$160
Clk. Typist—Personnel $160
Dictaphone—Loop; 9-5; 5 da.$150
Bkkp'r Lt. Compt.—5 da.....$150
Clerk—Accty. Dept.; 5 da..Open
30 Beg. Clks., Typs., Etc.$125-150
MANY MORE NOT LISTED
MONARCH
140 S. DEARBORN FRA. 4300

O'SHEA
"America's Largest"
FREE EMPLOYMENT
NO CHARGE TO YOU.
F. C. BKKPR. $215
Just north of loop; 5½ days.
SECRETARY $200
West side; technical dictation.
STENO.-SECY. $185
Near loop; post-war future.
SECRETARY $185
Lite dictation; personnel dept.
DICTAPHONE OPR. $175
West side; excellent company.
STENOGRAPHER $175
In production dept.; south side
STENOGRAPHER $175
Near south side; relief swbd.
TYPIST-CLERK $150
5 days; near south west side.
BKKPR.-TYPIST $150
Loop; 40 hrs.; excellent company.
15 CLERKS $135
No typing or experience necessary.
O'SHEA
64 E. JACKSON WABASH 1884

FREE EMPLOYMENT
Absolutely no charge.
JR. ACCOUNTANT $200
Near N. side; must be exper.
SECY.-BKPR. $200
Loop, complete charge.
SALES CORRESPONDENT $185
Near W. side; perm. pos.
COMP. OPR. $180
S. W. side; 6 days.
COMPT. OPER. $175
Near loop; 5½ day week.
EDIPHONE OPER. $175
Good future; 5½ day week.
MIMEOGRAPH OPER. $175
Exp. reqd.; loop; 5½ days.
SECY. TO ENG. $165
Loop; A-1 firm.
SECY.-STENO. $160
Michigan-av.; small office.
ADVERTISING TRAINEE $150
Know sh. and typ.; N.W. side; 5 da
ELLIOTT-FISHER BKPR. $150
Loop; 5½ days.
ORDER CLERK $150
Gd. phone voice req.; S.W.side; 5 da.
STENOGRAPHER $150
S. W. side; 5 days.
TYPIST $145
Loop; 5½ day week.
KEYBOARD TYPIST $145
Near S. W. side; 5 day week.
EMPLOYERS SERVICE
6 N. MICHIGAN-AV. 13TH FLOOR.
STATE 4416.

CORBOY-CALVIN
NO FEES CHARGED
ESSENTIAL—NONESSENTIAL
A FEW SPECIALS.
SECY.-ACCT. — Univ. training; income tax; A-1 oppor. ....to $250
SECY.-BKPR.—Rl. estate; loop ..to $200
LAW SECRETARIES [2] ....to $195
SECY.—Univ. degree; publishing, able to write; 5 day ....to $175
STENO.—A-1; nr. N. side; 5 d.to $160
STENO.-RECPT.—Young; loop $130
SECY. to mgr.—Univ. educ........$150
STENOS.—Beginners; loop ......to $140
STENO.—Light swboard; loop......$150
COMPTOMETER CLERK, $150
E. F. BILLER—A-1 figs., R. R. sales; post-war future. Essential; 44 hours; Michigan-av. $185
F. C. BK.—Typist or stenog.; under 40 yrs. Only girl; Mich.-av.......$175+
F. C. BK.—Small office; loop ....$165+
E. F. BKPR.—Accts. rec.; loop ...$150
SWITCHBOARD TYPIST—LOOP ...$30
CR. AND COLL. CLK.—Exp. or trainee. Knowl. bk. pref.; loop ....to $40
STAT. TYPIST—Bk.; loop .$175 $190
STAT. TYPIST—Figures, 1 girl $185
TYPISTS—Temp.-part time ....$7 day
20 W. JACKSON. WAB. 9284.

EMPLOYER PAYS
F. C. BOOKKEEPER $200
ACCTS. RECEIVABLE BKKPR.....$200
MOON HOPKINS BILLER $175
SECY. STENO., LOOP $165
PAYROLL CLERK, 5 das $160
COMPTOMETER OPERATORS ...$150
TYPIST BILLER, 40 HRS $150
MANY OTHER JOBS NOT LISTED.
CHICAGO
7 S. DEARBORN. RM. 1712.

YORK AGENCY
"A FRIENDLY,
COURTEOUS AGENCY"
FEMALE DEPT.
100% FREE
EMPLOYER PAYS ALL FEES.
POSITIVELY FREE TO YOU.
NO DEDUCTIONS FROM SALARY.
THERE ARE NO CATCHES TO THIS.
Still
Leading
Choice
of Better
Positions
SECRETARY, $175
Loop—3 girl office—To manager.
SECRETARY, $175
Loop, to executive vice pres.
EDIPHONE OPERS., $150.
15 GIRLS NEEDED; ALL LOOP JOBS.
YOUNG TYPISTS, $125.
15 Needed—5 day wk.; Loop Jobs.
PERSONNEL CLERKS, $150.
Must Be Able to Type—Any Exp.
Accountants.$225 | E. F. Bkkprs..$200
F. C. Bkkpr..$200 | Timekeeper ...$200
Burr. Bkprs..$175 | Asst. Bkkpr ..$175
M. H. Biller..$160 | Pay Roll........$175
Stat. Typist..$160 | A/C Payable....$175
Cost Clerks..$160 | Pay Audit.......$160
Ledger Clk..$140 | I. B. M. Oper..$160
Cashiers .....$140 | Audit Clerk....$130
Typists ....$150 | Mimeograph ..$130
Gen. Clerks..$130 | Dictaphone ...$150
YORK AGENCY
28 EAST JACKSON
WABASH 9-5-5-0

FREE EMPLOYMENT
CHICAGO'S BEST AGENCY
EMPLOYER PAYS ALL FEES.
FINE POST-WAR FUTURES.
Secy.—College; single.....$217
Secy.—To President..........$200
Secy.—Rapid dictation.......$170
Asst. bkpr.-lite steno.......$175
Bkpr.—Complete charge....$217
Bkpr.-steno.—Loop $175
Secy.—To plant mgr.........$190
Steno.-secy. $150
Sales—Demonstrating ...$175+.
Supervise office, to 35 years.
E.-F. bookkeeper............$175
SECRETARY—Technical, Lp....$165
DICTAPHONE OPERATORS.....to $175
COMPTOMETER OPERATORS..to $160
TYPIST—General office.........$140
SWITCHBOARD—No typing. So...$125
GEN'L LEDGER BKKPR.—5 days..$175
PAYROLL CLERKS.............to $150
BEGINNERS
$110 TO $140
Office beginners for shorthand, typing, bookkeeping, comptometer, dictaphone, receptionist and general clerical.
FACTORY GIRLS, TO $45
GIRL—Music exp., comm.........$37.50
Bindery ....90c | Saleslady $30
LA SALLE
25 EAST JACKSON
PHONE HARRISON 9810.

FREE EMPLOYMENT
This is a representative listing. Many more to chose from. Some of these need no referral.
IMMEDIATE ACTION
F. C. BKKPR.-LT. STENO..........$200
One Girl Office.
SECY.—FACTORY SUPT 200
SECY.—KNOW. OF ENGNRG....... 165
SECY.—STENO.—MICH.-AV.; 5 DA. 150
SECY.—LOOP; ADVANCEMENT. 145+
SECY.-RECEPTIONIST—Lt. Dict.. 140
SECY.—ACCTG. DEPT., LOOP.... 140
STENO.—HANDLE PUBLIC; LP.... 150
STENO.—PROD. CONTROL.......150+
STENO.-SECY.—GEN. WKS. MGR. 175
CREDIT & COLLECTIONS—CORR. 175
LABORATORY TECH.—HOSPITAL 150
BILLER-ORDER WRITER.......... 150
COST CLERK—5 DA. 150
PROOFREADER—MEDICAL; 5 DA. 150
CLERK-TYPIST—LOAN OFC....... 150
BEG. TYPIST—TRAIN PERS'NEL. 145
ASST. BKKPR.—TYPIST 160
BURROUGHS OPERATOR.......... 160
TYPIST—PUBLIC CONTACT....... 130
RECEPTIONIST-TYPIST—Mich.-av. 125
AD TAKER—NEWSPAPER 120
DETAIL CLK.-LT. STENO......... 150
SWITCHBOARD OPERATOR........ 140
COMPTOMETRISTS—ALL loc.$125-180
Pt. time Typists, Stenos., Clerks.75c hr.
FACTORY GIRLS
PUNCH PRESS OPRS ....85C HR.
INSPECTORS & SPOT WLDRS.75C HR.
LABORATORY TECH.—N. S..$150 MO.
"TRIANGLE"
202 SO. STATE-ST. 4th FLOOR

FREE EMPLOYMENT
NO CHARGE
AT ANY TIME
Investigate these Opportunities. Many are in small firms not needing referrals.
MISS URBA
Steno.-Secy.—Coll.; Lp.....$175
Cr. & Coll.—Wholesale......$175
Stenos.—Gen'l Ofc.....$130-$160
Correspondent—Lp............$130
Pay Roll Clerk-Typist—S.S..$150
I. B. M. Tabulator—Lp. $150
Dict. Opr.—W. S..............$150
File Clerk—Lp.................$125
Typist-Biller—5 Da. $130
Compt. Opr.—Lp. $150
Asst. Bkpr.—N. S. $150
Stencil Typist—Lp. $130
P.B.X. Opr.—Heavy; 5 da....$125
Layout Artist—Adv. 5 da....$150
Beginners—Will Train..$110-$120
Costello & O'Donnell
202 S. STATE-ST. SUITE 718

FREE EMPLOYMENT
PERSONNEL ASSISTANT $250
Outstanding loop financial company.
INVESTMENT HOUSE SECY.......$175
Excellent oppor.; diversified work.
SECRETARY TO BANK PRES ....Open
Want young, attractive girl.
REPRESENTATIVE OPENINGS.
MANY TO SELECT FROM.
Bkpr.-type ..$195 | Secy.-acct $190
Acctg. clks .$175 | Steno.-dict. ...$165
E. F. bkkpr $172 | Stenos. ......to $165
Secy. to pres.Open | Burr. 7200....$170
Bank teller ..$150 | Undwd. bkpr..$150
Add. mch. op.$130 | Burr. bkkpr...$145
Statis. clk. .$150 | R. E. typist...$150
Moon-Hopk's.$150 | Steno.-sales ...$150
Biller-type ..$140 | Bond typist....$140
Swbd. type..$130 | I.B.M. opr.....$135
Typist-clks...$140 | Beginners $125
FINANCIAL PERSONNEL
39 S. LA SALLE. ROOM 701.

MISCELLANEOUS

For Sale

6128 FT. of rubber Neoprene tubing, 1/4" O. D. by 1/16", 10c per foot; 97 sets of Jewelers Broaches or reamers, 12 various sizes in each set, $3.00 per set. Buckeye Motor Car Company, 267 East Broad-st., Columbus, Ohio.

ELECTRIC brooder — Cap. 150 chicks; finishing brooder; incompleted incubator cabinet; pickup truck body, insert in rear deck opening in coupe; Arnold electric malted milk mixer, white base; wheelbarrow. Ken. 8575.

7,500 PIECES 1 in. yellow pine dowels, 36 in. long; 12,000 pieces 1 in. yellow pine dowels, 9 in. long; 12,000 pieces 3/4 in. white pine dowels, 6-7 in. long. Bishop 3166.

METAL clasp envelopes, 6 1/4"x6 5/16", open end, with 2 1/4" ungummed flap; 28 lbs Kraft, plain, no printing. 25,000 at $7 per M. Miss Martin, Wabash 2460.

25,000 USED CARTONS
Size 9x9x8; 500 lb. test. Ceiling price. Mr. Meehan, Lakeview 0410.

AVAILABLE FOR IMM. DEL.—6,000 new Chase burlap jute bags, 40 1/2x45 of 45 wt., 7 1/2 oz., imprinted Wis. potatoes. Ind. 2141.

CORRUGATED CARTONS
Immed. delivery; large and small sizes; new or used. Lakeview 0410, Meehan.

HAMILTON Beach rug washer—Like new. reas.; 1 set used Kewanee boiler grates No. 5. Call Longbeach 1785.

FOLDING BOXES—MADE TO ORDER. Immediate delivery; die cutting service. Ray Mertz Co., Harrison 4141.

FLUORESCENT FIXTURES. Latest industrial and commercial models. 20-50% savings. Delaware 4647.

FOR sale—160 acres of coal located in Saline County, Illinois. Write Theodore Horn, Illmo, Missouri.

CORRUGATED CARTONS. GRACELAND 9843, MORNINGS.

WARDROBE and packing trunks, $5 up. Uncle Max, 675 N. Clark. Del. 2578.

3 FUNERAL trucks—Suit. church, 3 uphol. chairs. Address K 231, Tribune.

RICH, black soil tested weed free; 6 yards, $15, delivered. Hemlock 0036.

CARTONS—Used. Ceiling prices. All sizes. Any quantity. Webster 2145.

SURPLUS paint—3,000 gal. olive drab enamel; 60c per gallon. Bayport 5537.

USED PACKING BOXES, all sizes, reas. priced. Ph. Des Plaines 545 J.

7 POOL tables — Complete; reasonable. Chopin Billiards, 1541 W. Division.

Wanted

WANTED—TO CONTACT MFRS. of small articles; any type which can be sent thru the mails. Address M A 569, Tribune.

MUCCI BROS. are in desperate need of Singer sewing machines; any condition, $15 or more. Lawndale 0359.

WARDROBE and packing trunks, luggage. Uncle Max, 675 N. Clark. Del. 2578.

STEEL strapping for banding boxes, 1/4 in. or 3/8 in. McKeown Bros., Laf. 8161.

WANT—No. 40 plain enameled wire and 1 in. laminations. Haymarket 3543.

WANTED—Wardrobe or packing trunks. Must be in good cond. Call Webster 3674.

WANTED—TRUNKS — WARDROBE, PACKING, LUGGAGE. LON. 8299.

INSTRUCTION

CONSULTANT.
CHILD BEHAVIOR PROBLEMS
Call Helen E McGovern for appointments Wilmette 5908.

COMPLETE BEAUTY COURSE — $100. New Fashion, 3304 Lincoln. Buc. 7048.

MUSICAL AND DRAMATIC

RADIO TRAINING AND BOOKING. LILLA GORDONI. WEBSTER 2161.

IMPORTANT NOTICE.
War Manpower Commission regulations require that workers to be employed must have a referral card from the United States Employment Service.
This does not prevent any worker from first investigating job opportunities offered by any advertiser.

HELP WANTED—MEN

Men—Stores and Offices

ACCOUNTANT
with small amount accounting exp. in mfg. plant; permanent position. Utah Radio Products. Whitehall 8400.
ACCOUNTANT—Assistant to loop C.P.A.; good opportunity for right man. Address K 183, Tribune.
ACCTG. clerk—Age to 45; excel. oppor. Illinois Athletic Club, 112 S. Michigan.
ADVERTISING.
Good opportunity for layout and copy man in advertising dept. of large industrial mfr.; permanent. Address L X 324, Tribune.
ASST. MANAGER—Highly competent SHOE MAN for exclusive men's shop; sal., comm., and p. m.s; exp. in ladies' field acceptable. Write fully; confident. ADDRESS G P 507, TRIBUNE.
ASST. DEPT. MANAGER
Liquor, grocery or produce exp. preferred; good salary; permanent; ESSENTIAL. STOP & SHOP, 30 W. Wash., Rm. 530
ASST. shipping room—Good pay. Factory Assoc., Inc., 438 W. Ontario.
AUDITORS—C. P. A. PREFERRED. Some P. A. exper. required; permanent staff position with old medium sized firm; salary $300 to $400. Suite 1312, 100 W. Monroe-st. Cen. 2310.
BOOKKEEPER, $75. Must be thoroughly expd., take full charge small set of books; post-war future; give age, exp., and phone. Address L F 133, Tribune.
BOOKKEEPER—For estate office; pleasant surroundings, with comfortable rm.; single. Tel. Brinker, Vic. 2115, wkdays.
CLERKS.
For general office work; good salary; essential industry.
THE PULLMAN CO.
320 S. STATE. ROOM 902.
CLERK—To handle order dept.; some correspondence and purchasing; good post-war position with oppor. for advancement. Dea. 1960.
CORRESPONDENT—Present and post-war oppor. for aggressive young man; sales dept., mfgr. nationally advertised products. Write details, educ., and sal. req. W. J. Luedke, 2246 W. 49th-st.
COST accountants—Ability to install and supervise cost systems in alloy steel plant. Write National Tube Co., Tubular Alloy Steel Div., 522 Broadway, Gary, Ind. Att.: G. V. Keller.
COST Clerk—Essential industry. 40 hour week; nr. loop; exc. future. Give full details. Address L F 246, Tribune.
COST ACCOUNTANT—Young; expd.; gd. opportunity. Address L K 460, Tribune.
DELIVERY boy—$30 wk. Harper-Market, 1455 E. 53d.
DRAFTSMAN—Experienced in machine shop procedure and order planning; no board work; excel. post-war opporty. In reply state age, exp., salary desired. ADDRESS L F 122, TRIBUNE.
EX-SERVICE men—25-40; permanent position as representative with nat'ly known insurance company. $200 drawing account, plus excess earnings. Exp. not nec. Fra. 0269. Mr. Gordon.
ELEVATOR OPERATOR—Good working conditions; steady employment; top wages. Blum Bldg., 624 S. Michigan.
GENERAL office work—Good at figures, shorthand; permanent. Franklin 5595.
I. B. M. OPERATORS
Splendid opp. for exp. oprs. or trainees; progressive, expanding co.; post-war future; good starting sal.; lge. installation. A. C. Nielsen Co., 2101 Howard-st.
JANITOR—Nights.
4 nights weekly.
Apply 7th fl. employment office.
CHAS. A. STEVENS & CO.
19 N. State-st.
LIQUOR clerk—Excel. pay for right man; closed Sunday. South Loop Liquor, 405 S. Clark.
LIQUOR clerk—Loop store; $50 week; no eves. or Sun.; give ref. Address L F 220, Tribune.
MAIL CLERK
Carnegie Ill. Steel Corp., 208 S. La Salle. Room 1527.
MARGIN CLERK—Old established house; permanent; state experience; salary. ADDRESS L F 340, TRIBUNE.
OFFICE MEN.
Knowledge purchasing, customers' orders, traffic, inventory, correspondence, priority forms; small plant, natl. distribution; ess. ind.; wages to match ability; advancement assured. Phone Genl. Mgr., Victory 6618.
OFFICE CLERK.
For general office; knowledge of payroll, accounting, purchasing depts. helpful; post-war future. American Stock Gear Co., 5900 W. Ogden.
OFFICE BOYS—Modern office, war plant. Nr. Van Buren and Cicero. Phone Miss Glimmer, Estebrook 1000.
OPERATOR—Exp. on Davidson duplicator; take chge. of mailing rm.; perm. Ess. ind.; gd. sal. 5042 Cottage Gr.
ORDER FILLERS
PACKERS AND SHIPPERS.
LIGHT, PLEASANT WORK.
Shipman Ward Mfg. Co., 325 N. Wells.
PERSONNEL assistant—Some previous exper. or training. General Mills, Inc. Cereal Plant, 104th and Calumet River.
PURCHASING CLERK—Man or woman; to assist purchasing agent; good opp. with old est. firm. Can use disabled veteran. United Screw & Bolt Corp., 2513 W. Cullerton, on Douglas Park "L."
RATE CLERK.
Familiar with short haul rates; good opportunity; important war work.
LIBERTY TRUCKING CO.
1401 W. Fulton-st. W. S. Barranco.
SALES ORDER CLERK
Old estab. firm; now 100% war work; good post-war oppty. Mr. Walters. Revere Dallas Div., 2200 N. Natchez.
SALESMAN—For boys' dept. in west side store; good opportunity; experience not necessary. Kedzie 5215, Mr. Babcock. 3959 Madison-st.
SALESMAN—For telephone sales work; salary, bonus, excellent commission. FRANKLIN 5046.
SHIPPING clerk—Perm. position; good oppor.; well estab. company; good salary. Reply own handwriting. Address L F 254, Tribune.
SHIPPING CLERK.
Shipping and general work. Redmer Air Devices Corp., 601 W. Washington. State 8497.
SHIPPING clerk assistant; steady work; pleasant working conditions; good wages. Kirshbaum-Helbraun, Inc., 216 W. Jackson.
SHOE salesman—For men's dept.; good pay. Excel. oppty. Shapiro's, 6307 S Western.
STENOGRAPHER—$60.
Excellent post-war prospects for right man. Give age, draft status, outline of experience, and phone. Address L F 143, Tribune.
STOCK MAN—EXP.
Good salary and hours.
SELAN'S, 32 N. State-st.
STOCK CLERK.
LOGAN ENGINEERING CO.
4901 W. LAWRENCE.
TELEPHONE SOLICITORS
Good salary and commission.
1801 City Hall Sq. Bldg., 139 N. Clark.
TIMEKEEPER—NITES.
Salary basis; consider older men; good at figures. Continental Can Co., 3815 S. Ashland.
TIME STUDY MAN
Exc. opty. Post-war possibility.
CRIBBEN & SEXTON CO.,
700 N. Sacramento-blvd. Van. 4600.
TIME study and layout man to improve production methods on assembly line. Write full exp., sal. desired. Address L X 314, Tribune.
WINDOW TRIMMER HELPERS
Full or part time.
GOLDBLATT BROS., INC.
State and Van Buren, 5th Floor.
PART TIME HELP.
ORDER FILLERS. STOCK MEN.
TRUCKERS. PACKERS.
FREIGHT HANDLERS.
China dept. of wholesale house; hours 8 a. m. to 12 noon; 1 p.m. to 5 p. m., or 6 p. m. to 9 p. m.; good starting salary; no experience required; opportunity to make more. A. C. McClurg & Co., 333 E. Ontario.
FULL TIME—PART TIME
Order Sealers. Sorters.
Warehouse Men. Prep. Clerks.
Exchange Clerks. Order Comptometers.
Part time work, 8 a. m.-10 p. m.
Montgomery Ward
618 W. Chicago; daily to 7 p. m.; Sat. 2.
VETERAN.
So. Side industrial plant has opening for full charge bookkeeper to assist our chief accountant. Full time or part time. Address L Y 417, Tribune.
MAN—Exp. in paint stockroom work; capable of filing, checking orders; also supervising stock inventory.
REMIEN & KUHNERT CO.
63 W. Grand-av.
EX-SERVICE MEN.
Several openings in our stock room; permanent; unusual opp. to advance; good salary, time and ½ for overtime. Continental Products, 2036 S. Michigan.
NO AGE LIMIT
WESTERN UNION TELEGRAPH CO.,
417 S. LA SALLE-ST.
MAN FOR INVENTORY WORK.
Must be able to drive car. Call Nor. 0727. Mr. Bernstein. Checker Cleaners. 1339 W. 63d-st.
MAN to work on mail room floor—85c hr. to start. 552 W. Harrison, 4th fl.

Executives and Managers

INDUSTRIAL engineer—AAA1 mfr. utilizing punch presses, screw machs., plastics, small assembly. Do layout time saving operation. Need prac. experience. Address L F 463, Tribune.
DIRECT MAIL EXECUTIVE.
Real opportunity for immediate and post-war.; thorough knowledge direct mail selling pref.; state qual. and exper. Address M A 248, Tribune.
MANAGER—Chicago terminal interstate trucking company. Must have management exp., knowledge of tariffs, solicitation exp. preferably over draft age. State salary. Address A S 3, Tribune.
MANAGER.
Branch R. E. office; dist. N. 63d, E. State; must be trustworthy and possess ability to earn at least $5,000 per yr. Address M A 550, Tribune.
EXEC. Salesman—Knowl. of soaps and cleaner sales thru chains, jobbers, and supermarts; cap. of opening and devel. new accts., terrs.; sal. Give all det., sal. des. Address L K 342, Tribune.
MANAGER with initiative for shipping dept.—Good future; permanent position; excellent pay; pleasant working cond. F. D. Farnam Co., 4940 W. Flournoy.
MAN—To manage wholesale cigarette and sundries house; permanent; good future. ADDRESS M A 77, TRIBUNE.

Boys

BOYS—To learn dental laboratory work; excellent salary; permanent. Apply 123 W. Madison, Room 1920.
BOYS-Men—For part time work in shipping room; wholesale novelty house; 70c hr. 308 W. Randolph, 4th flr.
BOY—Light factory work; small plant. Good pay, overtime; permanent. Specialty Glass Co., 536 Lake Shore-drive.

Boys

OFFICE BOYS.
For stencil, ditto, and mail desk work. Good opportunity for advancement.
ZENITH RADIO CORP.
6001 W. Dickens.
BOYS—16 YEARS OR OVER
WORK AFTER SCHOOL.
4 to 8 p. m., 60c an hr. Call Miss Shanahan, Wabash 9800, Exten. 680.
BOY—For general office work; permanent; good salary. Merchant Shippers' Assoc., 1858 S. Western. Ches. 2626.
BOYS—To learn mech. dent.; exc. proj.; post-war future. United Dental Laboratories, 38 W. Washington, Rm. 636.

Men—Professions and Trades

ADV. man knowing how to produce and place copy. No prima donnas. Address K 295, Tribune.
ASSISTANT SPINNERS—Essential industry; $44 week to start. Free uniform and hospitalization. Randolph Laboratories, Inc. 2 Blocks North of Loop.
AUTO. SCREW MACH. OPERATORS.
DIAMOND BORE OPERATORS.
MILLING MACHINE OPERATORS.
BENCH AND TURRET LATHE.
PROD. PRECISION GRINDER.
POLISHERS AND BUFFERS.
Day shift, 53 hours a week.
Night shift, 5 nights, 57½ hr. week.
MINNEAPOLIS HONEYWELL,
4737 W. Division-st.
2 AUTO MECHANICS
1 USED CAR MECHANIC.
For volume West Side Pontiac Service dept. Can earn $100 per wk. and over. Steady work. Insurance benefits, vacation with pay.
PEOPLES PONTIAC. 3152 OGDEN.
AUTOMATIC SCREW MACH. OPERS.
DRILL PRESS OPERATORS.
LABORERS—PORTERS.
For critical war plant. Good wages. Splendid opport. Post-war future.
STIFFEL-BRADLEY CO.,
615 N. ABERDEEN.
AUTO MECHANICS AND HELPERS.
ALSO METAL MEN.
A real oppor. for a steady position. Transp. and workg. conds. exc.; gd. pay.
BOULEVARD BUICK CO.
2257 S. MICHIGAN-AV. CAL. 4626.
AUTO MECHANICS
AUTO MECHANICS' HELPERS
Rangecroft-Fiotow, Ford Dealers.
4925 BROADWAY.
AUTO MECHANICS
ALSO PAINTER'S HELPER.
Must be exp.; steady job; top wages. CITY. 1718 S. STATE.
AUTO GREASER
MUST BE EXP., DEPENDABLE;
GOOD PAY; PERM. JOB.
SOUTH CHICAGO BUICK,
8600 COMMERCIAL.
AUTO MECHANIC
You can make up to $100 per wk. with marvelous opportunity for advancement. UNIVERSAL MTRS., 2525 S. Michigan.
AUTO SCREW MACHINE
Openings for B. & S. operators and setup men. Overtime and top wages. 3231 W. Lake-street.
AUTOMOTIVE SHOP FOREMAN
A great opportunity. High salary; steady work; post-war future. 1900 S. STATE.
AUTOMOTIVE Elec. Serv. Station needs driver and helper — Oppor. to learn trade; essential; good hours. State Ignition Service, 52 E. 20th-street.
AUTO BODY AND FENDER MAN—ALSO MECHANIC; GOOD WAGES. 3323 ARMITAGE. ALBANY 4800.
AUTO PARTS MAN—Excel. opp. MECHANICS—ASST. FOREMAN. NEWBERRY, 1025 N. CLARK.
AUTO. MECHANIC—For all makes of cars; starting wages $1.50 an hr.; steady work. 4510 FULLERTON.
BAKELITE MOLDER.
Experienced; 3d shift; good pay; bonus; 48 hours; post-war. Elec. Instrument Mfg.; west side; good transportation. Phone Columbus 1164 for appointment.
BAKELITE MOLDERS — EXPERIENCED. FOR ESSENTIAL INDUSTRIAL PLANT. APPLY HOSPITAL LIQUIDS, INC., 843 W. ADAMS-ST.
BAKER'S HELPERS.
BREAD WRAPPERS.
SHIPPING CLERKS.
No experience required. Rate 81c to $1.02 per hour. Essential industry. Apply between 1 and 5 p. m. Tuesday & Wednesday only at 5450 S. Halsted.
BAKER—BENCH HAND
Hrs. 10:30 p. m.-8 a. m.; good salary.
HARDING'S, 21 S. WABASH
BAKERS—Good job; no Sundays; nice shop; time ½ overtime; steady work. Apply Community Bake Shops, 3831 Broadway.
BAKER—All around 1st or 2d hand; also helper; no Sun.; top wages. Schmidt's Baking, 5530 S. Ashland, Prospect 1485.
BAKER—3d hand or helper on bread and cakes. Older man pref. 708 S. KEDZIE.
BAKER—First or second hand. Top wages. 5530 W. Belmont. PAL. 8737.
BAKER—1st hand; all around; wages $70. App. 5528 W. Chicago. Aus. 2343
BAKERS—Cake, and baker's helpers; highest sal. paid. Phone Gra. 3360.
BAKER—Bread, rolls; good salary. 711 Hill Grove, La Grange. La Grange 590.
BARBERS [2]—Steady; A-1; excel. hrs. and salary; new mg. 1021 N. State-st.
BARBER—$40, guar.; come ready for work. 905 E. 47th-st. Livingston 1613.
BARBER—Part time; Saturdays optional. 140 S. Dearborn-st. Rm. 1638.
BARBER—For Wed., Thurs., Fri., Sat. Steady, $35-$40. Call Pullman 1428.
BARBER—Steady. Union shop; one of best jobs in the city. Vic. 208 N. Kedzie.
BARBER wanted—Good hours, good pay. 146 E. SUPERIOR.
BEAUTY oper.—Expd.; attrac. Oak Pk. shop; mod. equip.; 5 days; no eve.; good pay; exclusive clientele. Euclid 9231.
BENCH WORKERS.
DRILL PRESS OPRS.
VARNISH RM. ATTENDANTS.
SHIPPING AND STOCKRM HELPERS.
STATOR WINDERS. TOOLMAKERS.
JANITORS.
Beginners considered; 100 % war work. Bodine Electric Co. 2254 W. Ohio.
BODY, fender man—Combination; exp'd; excel. working cond.; flat rate for hourly basis; separate shop adj. new car agency. WALTER SCHROEDER MOTORS, 6837-41 Ogden. Berwyn 475.
BODY and fender man—A-1; starting wages $1.60 hour; steady work. 4510 W. Fullerton.
BRICKLAYER — Cement-carpntr.; remod. cott.; day or contract. 2000 W. 22d-pl.
BUTCHER—Exper.; steady. A. J. Bonfig, 1159 N. State-st. Superior 3363.
BUYERS
EXPERIENCED.
Heavy construction equip. & automotive. Electrical—switch gear and telephone. General hardware and small tools. U. S. NAVY BUR. OF YDS. & DOCKS. Contractors NOy 6173 and NOy 6175. 666 Lake Shore-dr. Furniture Mart.
CAMERA MAN.
Offset printing plant needs a camera man to shoot line work and some halftones; steady; good pay; good post-war future. State 5977.
CANDY factory worker—No exp. necessary. Steady employment; time and ½ after 40 hrs. Must be under 60 years. Good pay; no nites or Sundays. Euclid Candy Co., 700 S. Kilbourne.
CANDY MAKER—Neat appearing; expd. cream and fudge work; $75 to $110 per wk. possible. Elmhurst Candies, Inc., 910 W. North-av., Michigan 0530.
CENTERLESS OPERATORS.
Experienced only; top wages; good trans. Permanent; old established firm. Ask for Mr. Sam Liponi, 2834 W. Lake-st.
CHEMICAL ENGINEER
Timestudy Man.
Punch Press Operators.
Laborers.
AUTOMATIC ELECTRIC CO.
1019 W. VAN BUREN.
CHIEF inspector — For west sub. war plant. Exper. in small parts desirable. Hiring subject to WMC regulations. ADDRESS M A 543, TRIBUNE.
CHIROPODIST — LICENSED, to operate chiropody department in leading State-st. dept. store. Marvelous opportunity for right man. Give full details in 1st letter. Address M A 205, Tribune.
CHIROPODIST with Ill. license—For new, modern office; opp. for returned war vet. Write full details, educ., exp., etc. Mr. D. H. Grigsby. Dr. Scholl's Co., 213 W. Schiller.
COAL hikers—Can earn over $15 a day. Advances daily. 1545 Cicero-av.
COMPOSITOR.
Hand and make-up; day work; under good conditions; good man has fine opportunity. Wabash 9380.
COMPOSITOR—Can also use two-thirder; plenty overtime. Andover 4058.
CUTTER
Expd. on men's and women's made to measure suits and coats; union shop; highest wages. E. M. Bloomberg & Co., 341 S. Franklin-st.
CUTTER'S HELPER
to assist laying out textiles, films; steady work; gd. pay; 1 bk. N. Roosevelt-rd. Transparent Cover Co. 2646 W. Taylor.
DIE MAKERS.
Expd.; modern factory; exc. working cond.; steady, essential employment now and post-war. BADGER TOOL & MFG. CO., 1501 W. Polk. Can. 8490.
DIE DESIGNER
DIE MAKERS
War plant; top wages for right men. Poray, Inc., 3345 W. Grand. Cap. 1000.
DIE CASTING OPR.
NO EXP. NECESSARY.
TOP PAY.
4318 N. Western-av.
DIE MAKERS
A-1 job shop men; 55 hr. wk. Universal Tool & Die Works, 910 W. Lake-st.
DIE MAKER—Only 1st class need apply. 961 Montana-st. Lin. 1515.
DRAFTSMEN.
Locomotive operating INSTRUCTORS.
ACCOUNTANT.
SENIOR COST CLERK.
FACILITIES DESIGNER.
LAYOUT MEN.
ELECTRO-MOTIVE DIVISION
CENTRAL MOTORS CORP.
La Grange, Ill.
DRAFTSMEN
ARCHITECTURAL. STRUCTURAL.
MECHANICAL. ELECTRICAL.
Expd. on preparation of working drawings for industrial buildings.
THE AUSTIN COMPANY,
510 N. DEARBORN. SUP. 6100.
DRAFTSMEN—Apprentice, high school, 4-F or returned vet. for junior work; all war work; post-war future; no reconversion; give full details, exp. and phone. Address L F 301, Tribune.
DRAFTSMAN 35-55—One with practical mech. backgr. Ess. ind. For present and post-war work on tools and some spec. mach. State age., qualif., sal. des. Address L F 470, Tribune.
DRAFTSMAN—DETAILER.
Small electrical products; technical h. s.; little or no exp.; 40 hr. week; near N. W. side. Lincoln 4520.
DRIVERS—HELPERS—PACKERS.
Top Pay—Steady Work.
JACKSON STORAGE & VAN CO.
112 Burlington-av., La Grange.
645 Lake-st., Oak Park.
3611 Cermak-rd. 5951 W. Madison.
DRIVER—Exp. on furn. truck; must be sober; N.W. side. Apply A. J. Petersen, 3413 W. North-av. BEL. 0448.
DRY Cleaner or helper—Exp.; good job; Crystal Cleaners, 2635-45 N. Halsted.

Men—Professions and Trades

DRUG MEN—Experienced
pickers, packers, and stock men; good working conditions; cafeteria discount privileges; hospitalization, exc. post-war oppty.; overtime at time and ½. WALGREEN CO. 3501 W. 47th-st.
ELECTRICIAN
Exp. on maintaining motors, controlers, and line work. Essential war work with post-war future. Address L K 370, Tribune.
ELEVATOR OPERATORS
Age 35-55; col.; old estab. firm; perm.
TAVENDALE, INC.
847 W. JACKSON-BLVD.
ENGINEER—Gas, experienced in testing and designing. Familiar with water heaters preferred. State experience and salary desired. Address M A 466, Tribune.
ENGINEER and maintenance man with exper. in laundry or dry cleaning plant; $75 week for good man. Majestic Dye House, 3920 Armitage.
ENGINE LATHE OPERS.
LIGHT FACTORY WORKERS.
58 hours week; time and ½ over 40 hrs.; good post-war future.
STANDARD CAP & SEAL CORP.
1200 W. Fullerton.
FACTORY HELP
MORNING—AFTERNOON—ALL DAY.
GRINDING. ASSEMBLING.
Essential industry. Good wages.
Shipman-Ward Mfg. Co., 325 N. Wells.
FACTORY HELP
DAY WORK, 8 A. M. TO 4:30 P. M.
6 day week; essential food industry.
312 W. GRAND-AV.
FENDER men [2]—Essential industry. 3325 Montrose.
FIREMAN
Apply Mr. Brown.
GEORGIAN HOTEL.
422 Davis-st., Evanston. Greenleaf 4100.
FIREMAN and maintenance helper—Low pressure stoker system; know electric and plumbing work; inside; day work. Salary $175 per mo. Call Solner, Canal 6800, for appointment.
FIREMAN—For high pressure boiler. Day work. Essential plant. Excellent post-war future. 5425 North Hoyne.
FIREMAN—High pressure boilers. Essential industry. 4310 Shields.
GARAGE man—Washing and greasing. R. & V. Cartage, 1161 W. Cullerton.
GAS Attendant—5½ day week; good pay. Apply 3100 N. Kedzie-av.
GAS STATION ATTENDANT — Full or part time. 2805 N. Kimball-av.
GREASER — TOP WAGES AND COMM.; PERMANENT JOB. BRUNSWICK 1818.
GRINDER HANDS
for cylindrical and internal; only top notch men with tool room exp. considered. Days or nites. $1.30-$140 hr. to start. Nite bonus. 55 hr. wk. Seren Tool Works, 500 S. Peoria.
GRINDERS
Surface and cylindrical for precision cutting tools. 100% essential. Perm. post-war future. Exp. and nonexp. Highest starting sal. Hay. 3710.
Handy Man for Painting
USE SPRAY MACHINE.
Steady job.
LEAF GUM CO., 431 N. Wolcott.
INDUSTRIAL ENGINEER.
Permanent position; metal trades industry. 3 years time study exp. Give work history and educ. $300 to $350. Address L K 296, Tribune.
INDUSTRIAL ENGINEERS—Time study, methods; knowledge of production, planning, scheduling for co. engaged in ess. war work; exc. sal.; post-war opp. State age, ph., exp. Address L F 127, Tribune.
INSPECTOR—Machine shop; post-war oppty.; build your future in a growing industry now; aircraft and navy items. Give prev. inspection exp. in detail; also pay range exp. Address M A 450, Tribune.
LABORERS—For spec. bldg. construction work; plastering exp. helpful; $1.10 an hr.; state age and exp. in first letter. Address L F 360, Tribune.
LAUNDRY HELP
WASH MAN, PULLERS, AND LOADER. CALL READY FOR WORK. GOOD PAY. 3105 W. HARRISON-ST.
LAUNDRY help—Colored, pullers and loaders; union pay; time and ½ over 40 hours, plus bonus; ess. ind.; L and street car to door. Roscoe Laundry Co., 3517 W. Harrison.
LAUNDRY HELP—ESSENTIAL
$35 to $40 per week average earnings. No exp. necessary; day work. Lake City Laundry, 520 W. 36th. Mr. Arenstein.
LAUNDRY ROUTE MAN.
South Side routes; $50 weekly guar. Munger's Ldry., 2412 Indiana. Cal. 6130.
LAUNDRY — Wringer man. Good pay. 4213 N. Kedzie-av.
MACHINE OPERATORS
Experienced for slitter, printing press, and baler; corrugated shipping container mfr. operating 60 hours week; time and half over 40 hours.
NEW PLANT LOCATION.
American Box Board Co., 5950 W. 51st.
MACHINE DESIGNERS.
FIXTURE AND GAUGE DESIGNERS.
DRAFTSMEN.
DESIGN CHECKER.
Excellent opportunity in essential industry with definite future.
MR. KINGSLEY. YARDS 5266.
MACHINERY ASSEMBLER. FLOOR WK. ASSEMBLER HELPER. FLOOR WORK. DAY WORK. ESSENTIAL INDUSTRY. PERMANENT POST-WAR JOBS.
CULLEN-FRIESTEDT CO.
1300 S. Kilbourne. Chgo., Ill.
MACHINE designers—Tool designers and detailers; experienced; good wages; pleasant working conditions. Banks and Petersen, 450 E. Ohio. Whitehall 2288.
MACHINIST — For light work in radio coil and transformer co. Exp. desirable. 100% war work. COMMUNICATION PARTS. Bru. 7840.
MACHINIST—Hand screw mach. oper.; war work; day shift; 48 hr. week. 2049 W. Lake-st.
MAINTENANCE man—Exper. plant and building. Excellent opportunity. Good working conditions. Good transportation. MFG. INDUSTRIES, INC. 30 W. Lake. Mr. Stowers.
MAINTENANCE MAN—To work for growing concern with post-war future; essen. Good pay; overtime available; prefer man with car. 126 N. Franklin-st.
MAINTENANCE mechanic—Must be familiar with pneumatic. Ferguson Stokes-Smith food pkg. mach.; perm.; essen. Indus. Call Mr. Sullivan, Austin 1441.
MAINTENANCE MAN
Familiar with stm. and elec. work. 90c hr. plus time and ½; perm. Seng Waterway Warehouse, 310 W. Polk-street.
MAINTENANCE man—To care for machinery and electrical equipment in essential food factory; steady, post-war job; good opportunity. WYLER & CO., 1050 Fullerton-av.
MECHANIC—High starting salary. Essential industry. To repair automotive equipment such as: air compressors, etc. With knowledge of elec. motors. Real post-war op. Address L F 136, Tribune.
MECHANIC—For truck and gas engines; part or full time; state age and experience in first letter. Address L K 416, Tribune.
METAL-SPINNERS [2].
Light and heavy. See Mr. Wieghart, 763 Lexington-st. Hay. 4081.
MILK ROUTE DRIVERS
Perm.; essential food industry. The Borden Co., 3014 N. Tripp, 3638 Broadway, 312 W. Chestnut-st., 7301 W. Harrison, Forest Park.
MOLD maker's helper—For die casting dies and Bakelite molds. Good opportunity. Must be draft free. 4034 N. Kolmar.
MILLING MACHINE OPERATORS.
SCREW MACHINE OPERATORS.
TURRET LATHE OPERATORS.
ENGINE LATHE OPERATORS.
GREENLEAF 0600.
NITE MAN
Reliable and sober; good salary for right man. 6962 Cottage Grove.
OPTICAL SHOP MAN
To do cutting and mounting. Apply Dr. Klein, Optical Dept.
CARSON PIRIE SCOTT & CO.
ORDER and shipping clerk—For branch warehouse mfr. of auto parts. Permanent position; 5 day wk. Apply 2d Floor, 70 E. 18th-st.
PAINT SPRAYER
ON METAL FABRICS.
SHOP HELP.
SPOT WELDERS.
2131 S. CHRISTIANA. ROC. 7910.
PAINT SPRAYERS
Defense plant; earn over $70 week; day shift. Apply 4718 W. 5th-av., Chicago. Mr. Redman.
PAINTER and wall washer—Good wages; steady work. Monterey Hotel, 4300 N. Clarendon. Bittersweet 2300.
PAINTERS and paper hangers—South Side; good men; steady work. Plaza 1377, after 6 p. m., all day Sunday.
PAINTERS AND PAPER HANGERS. UNION; STEADY WORK FOR RIGHT MEN. ABERDEEN 7300.
PAINTERS—WANTED.
CALL HEMLOCK 6371.
PANTAGRAPH Operator—Must be experienced; excellent post-war future; ideal working conditions. Lindberg Engineering Co., 2450 W. Hubbard-st. Monroe 3443.
PAPER DIE CUTTERS
Expd.; overtime and bonus.
The American Paper Goods Co.
1327 W. Washington.
PAPER ruler — Expd., familiar with county and general trade rulings. Address L K 534, Tribune.
PHOTOGRAPHERS—Portraits; 1 studio; also 1 home portraits with car; good salary. Chicagoan Studio, 1575 W. Ogden. Monroe 5673.
PHOTOGRAPHER'S asst.—Permanent position; good salary to capable man. Phone Mr. Weller, Whitehall 6809.
PHOTOSTAT AND BLUEPRINT machine operator—Highest wages. Northshore Blueprint Co., 904 Sherman, Evanston.
PHOTO FINISHER.
Production exper.; cap. of operating. 4786 Milwaukee. Pensacola 3787.
PLATERS HELPERS.
STEEL STOCK HANDLERS.
GUARDS.
SWEEPERS.
War plant; clean, steady work; overtime; nr. North Side; good trans. Oak Mfg. Co., 1260 Clybourn-av.
PLATERS SPRAYERS
PUNCH PRESS OPERS.
War plant; top wages; post-war future; ideal working cond. Capitol 1000. PORAY, INC. 3317 W. Grand-av.
PLATER—ASSISTANT
Experienced on silver; war work; good pay; steady. SWARTZ & CO., 10 S. WABASH-AV.
POLISHERS—PLATERS' HELPERS
LABORERS.
White or colored; good wages and much overtime; choice of three shifts.
The Grunwald Plating Co., Inc.
2559 W. 21ST-ST.
PRESSMAN — Vertical; steady; days; bonus for discharged service men. ADDRESS L K 363, TRIBUNE.
PRESSROOM ASSISTANT.
Expd.; good pay; daylight plant in the loop; steady job. Wilmar Printing. Mr. Schultz. 333 W. Lake. Fra. 5544.
PRINTING PRESSMEN
AND FEEDERS on cylinder presses. Excellent opportunities in large printing plant. See Mr. Blaine, Room 450, Hotel Sherman, Sun. 2-4; wkds. 4 to 6
PRINTER or two-thirder—To saw Lino slugs for rule forms; 90 cents hr. Room 400, 404 N. Wells-st.

Men—Professions and Trades

PRINTER and part time cylinder feeder. 4327 W. Harrison.
PROOFREADER—A good man can have steady sit. in a small, high grade shop Union; nights. Address M B 60, Tribune.
RADIATOR Repairs—Qualified to oper. dept.; average $3,500 yr. Write details. United Motor Service, Aurora, Ill.
RADIO INSTRUCTOR for classes in theory and practice—Permanent position with real future; discharged veteran preferred. Ph. Lincoln 7260.
REPAIRMEN—An A-1 opp. for men under 40 to be trained for servicing essential business machines; require H. S. grad., mech. or elec. ability, draft exempt. Mr. Adams, Dearborn 8260.
ROOFING Chauffeur—Expd.; stdy. work. Top wages. E. J. Dunne Son & Co., 4627 West Harrison-st. Austin 9779.
SHEET METAL SUPERVISOR.
25 men, power eqpmt. tooling and layout; prod. shop exp. reqd.; steady, old reliable firm. Write complete details, avail., sal. Address L T 328, Tribune.
SHEET metal development men — Exp.; full or part time. Radiad Service, 720 W. SCHUBERT.
SHEET metal worker helper—100% war work. Good post-war future. Apply ERIE CAN CO. 816 W. Erie-st.
SHEET METAL WORKER AND HELPER. Good pay. 506 W. Van Buren.
SHIPPING—REC'G CLERK
Man that qualifies will earn $60 a wk.
INTERNATIONAL TEXTILE CO.
2515 W. 18TH-ST. ROC. 0311.
SHIPPING room helpers—Openings in our mod. food plant; good transp.; 5 day week; optional overtime; vac. with pay. Music while you wk. Hosp. ins. $38.50 for 50 hr. wk. Julep Co., 353 W. Grand.
SHIPPING-FACTORY WORKERS
ESSENTIAL INDUSTRY; part time; exp. pref.; will not interfere with your regular job. 2508 S. Michigan.
SHOP FOREMAN.
Thoroly experienced in diversified manufacture of small mechanical precision parts. Essential. State qualifications, salary. Address L F 416, Tribune.
SILVER MAN—GOOD PAY.
1138 N. WESTERN-AV.
SORTERS AND PACKERS.
Excellent opportunity; good pay; splendid working conditions. King Laundry Co., 2215 W. Madison.
STUDENT SWITCHMEN
We pay for student trips.
PENNSYLVANIA R. R.
Apply Room 208. 323 W. Polk.
SUPERINTENDENT [assistant]—In service dept.; medium sized specialized printing plant in loop; replies held in confidence. Address L F 464, Tribune.
SWITCHMEN—EXPERIENCED
Apply C. C. Winsor.
NEW YORK CENTRAL R. R.
Room 307, La Salle Street Station.
TAILOR—PART TIME
Good wages and good working conditions. Call Miss Shanahan, Wabash 9800, Extension 374.
TAILOR-BUSHELMAN.
Thoroughly expd. fine clothing; excel. work. cond. State all details. Address L K 410, Tribune.
TAILOR OR TAILORESS—Full or part time; good salary. Drexel 6059, 4948 S. State.
TAILOR—Try on maker and tailor; 1st class shop. 39 S. State, Rm. 502.
TAILOR—EXPERIENCED.
5410 W. MADISON-ST.
TAILOR-bushelman—Steady job. 27 E. Monroe-st., Rm. 201. Ran. 4128.
TIME STUDY—Good opportunity for ambitious man. Overtime. Permanent. 3600 W. Potomac.
TIRE vulcanizer and mold man — Top wages and working conditions. Southeast Tire. 2234 E. 75th.
TOOL DESIGNERS.
DETAILERS.
DRAFTSMEN.
LA SALLE DESIGNING CO.
630 W. Lake-st.
TOOLMAKER—Rep., maint.; some new jig fixt., sm. tool wk.; 5 yrs. exp. in job shop; perm.; peace and war time prod.; good wkg. cond. State age, exp., wages des. Address L R 548, Tribune.
TOOL ROOM FOREMAN—With job shop exp. on tools; dyes, jigs and fixtures; must be a leader on close, fine work; permanent post-war future. Address L F 300, Tribune.
TOOL CRIB
AND STOCKROOM ATTENDANT.
MIDLAND DIE & ENGR. CO.
1800 BERENICE.
TOOL AND DIE DESIGNERS
MACHINE DESIGNERS
CHECKERS.
SULLIVAN & WAHL ENGNR. CO.
4554 BROADWAY. LON. 1055.
TOOL and die maker—Permanent pos.; 100% war industry; top wages; time ½ over 40 hours. Huber Machine Works, 429 W. Superior.
TRUCK MECHANIC
Experience necessary; small fleet; steady work; top pay. Phone Haymarket 2031, ask for Mr. Ruddy.
TRUCK DRIVERS
Scavenger. DO NOT APPLY UNLESS EXPRNCD. Steady work; exc. pay; essential industry. 4545 Cottage Grove.
TRUCKERS—Part time, day shift. Vincent-McCall Co., 325 N. Aberden.
TRUCK DRIVERS—Produce and groceries. Leonardi, 2119-23 Fulton.
TURRET LATHE OPERATORS—Nights. Good wages. 14 hours overtime; 10% night premium.
BARCO MFG. CO.
1801 Winnemac [5000 N.].
TURRET lathe setup man—Able to make all setups on chuck or bar work; steady job at good pay. Hannifin Mfg. Co. 621 S. Kolmar.
TURRET LATHE OPERATORS—Able to make own setup; must have own tools; top wages. England, 200 N. Jefferson.
TURRET lathe and screw machine operators. 2027 N. Major.
UPHOL.-Trimmers—Truck cushions; war work. Perm. 4403 N. Pulaski-rd.
VACUUM cleaner repair man—Exper.; gd. wages. Apply 415 E. 75th-street.
VAN DRIVERS—EXPERIENCED
Also packer and warehouse man. Steady jobs. Austin Storage, 5425 W. Lake.
VETERANS—If you had any exp. in makeup, lockup, paper cutting, we have splendid opportunity. Perm. AMB. 0159.
WATCHMAKERS—Take work out; good pay. Sinton, 343 S. Dearborn.
WELDER-BRAZER
LIGHT WORK.
PERMANENT.
HENRY VALVE CO.
3260 W. GRAND-AV.
The Chicago Screw Co.
MACHINE OPERATORS
Laborers—Trainers—Truckers.
Machine Handlers—Helpers.
OPEN daily 7 a. m. to 7 p. m.
Sat. 7 a. m. to 5 p. m.
1026 S. HOMAN-AV.
Montgomery Ward
FULL TIME POSITIONS.
Transfer Clerks. Copy Clerks.
Typists. Sign out clerks.
Order fillers. Preparation clerks.
Part time work, 8 a. m. to 8 p. m.
3701 CORTLAND-ST.
Open daily, 8 a. m.-5; Sat. to 1 p. m.
GOODMAN MFG. CO.
Halsted-st. at 48th-pl.
100% ESSENTIAL.
GOOD POST-WAR VALUE.
WE WILL TRAIN YOU.
Assemblers. Order pickers.
Heat treat helpers. Material movers.
Blacksmith helpers. Mach. repairmen.
40 MEN AT ONCE.
EXPERIENCED OR INEXPERIENCED.
ASSEMBLERS.
GRINDERS.
TURRET LATHE OPERATORS.
LABORERS.
WELDERS.
MOJONNIER BROS. CO.
4601 W. OHIO.
BELL & HOWELL CO.
A war job with a future.
Bench Lathe Oprs.
Floor and Bench Inspectors.
Polishers—Buffers—Platers.
Stock Selectors.
Lens Workers.
1801 Larchmont. 7100 McCormick.
UNIVERSITY OF CHICAGO
Permanent post-war jobs.
Barber. Freight elevator operator.
Window washer. Laundry helper.
Animal Caretaker.
Porters[part or full time].
Apply 956 E. 58th-st. Rm. 201.
EXPERIENCED MAN—In designing and building assembly fixtures. Test equipment for small electrical and mechanical products. SONORA RADIO, 2043 W. Carroll.
MAN—With practical factory exp. in electronic coil winding and assembly. Must be able to understand product through from blueprint to finished unit. Sonora Radio, 2043 W. Carroll.
BOY high graduate or veteran, single, for general office; sales and service record; knowledge of typing and shorthand; good post-war future. Chicago Elec. Co., 1318 W. Cermak-road.
RETURNED veterans under 30 — Phone Mr. Peterson or Mr. Cross, Harrison 9820, about an except. present and post-war opp. for a profitable career in selling offered by Dictaphone Corp.
GENERAL foreman—Expd. in setup and supervision of New Brittain-Gridley & Brown & Sharpe automatic screw machines; good personality for supervisory duties. Address A P 45, Tribune.
MECHANICALLY inclined men to learn transformer assembling — Urgent war work. Postwar opportunity. Good starting pay. Gregory Electric Co. 2535 S. STATE.
YOUNG Man—Chemical and mechanical background; for research in plastics, transparent papers and laminated papers. Write complete inf., sal. expected; confidential. Address L X 289, Tribune.
MEN—Do you know you can earn $5-$7 per night setting pins in a large, clean bowling alley? No exp. nec. Pick your own hours and days. Full pay every night. Howard Bowl, 1777 Howard.
MEN—PART TIME.
Any hours; no experience necessary; print shop or general factory work; good trans.; steady work, advancement. Gardner & Co., 2309 Archer-av.
MEN—For packing and stockroom work in critical automotive industry; good wages; free group, life, hosp. insur. Phone Mon. 4331. Mr. Adelt, United Parts Mfg. Co., 1250 Van Buren, 7th fl.
POST-WAR PRODUCTS
Men to work 4 to 12 p. m.; 6 evenings a week. Start 75c per hour. ADDRESS M A 344, TRIBUNE.
GENERAL shop helper—Some spraying experience needed. Steady post-war. Small shop.
2944 W. LAKE, 1ST FL.
MAN—Experienced; care of supervision of retarded young men; private school; excellent salary with full maintenance. Phone Wheaton 66.
MEN—For war factory work; can learn good trade for post-war. See Mr. Letto. PARAGON DIE CASTING CO. 5851 W. Dickens.
MEN or women—To work in X-ray laboratory; exper. not nec. Near North side. Call Delaware 3643.
BLDG. laborers — Union scale; Chicago area. Rubin Constr., Mic. 9700.

Farm and Garden Help

GARDENER—Single, familiar with care of flowers and shrubbery; drive car and tractor; must be willing worker. Call Brinker, Victory 2100 wk. days.

Farm and Garden Help

FARM HAND—Expd., single, for feeder farm; 30 mi. N. W. of Chicago; excel. wages, rm., and board. Phone collect, Roselle 4131 or Greenleaf 3613.
GARDENER and man who understands some farming—To work on sm. farm nr. Chgo.; gd. sal. to right party. 2512 Irving Park-rd. Irv. 4600.
HORSEMAN—Man to take charge of selling horses in sales stable. Call Schwinn, Victory 2111, weekdays.

Men—Pharmacists

PHARMACISTS.
Full or asst. regis.; 54 hr. wk.; perm. position at good starting salary with excellent opportunity for post-war period. Walgreen Drug Stores, 744 E. Bowen.
APPRENTICE—Asst. reg. and full reg.; hours 8 to 5. Phone or see Mr. Zabel between 9-5, St. Luke's Hospital, Harrison 5000.

Men—Hotels, Restaurants

BAR porters, dish washers, pot washers—See Mr. Budd, Ambassador Hotel. 1300 N. STATE.
BARTENDER — $60 WEEK; for North suburb of Chicago; hours 3:30 to 12. ADDRESS L F 128, TRIBUNE.
BARTENDER—Polish speaking; $50 wk.; steady job. 1944 Chicago-av.
BELLMEN
White; good salary; excellent oppor. for tips. Apply Del Prado Hotel, 5307 Hyde Park-blvd.
BELLMAN—Middle aged or older; steady position. Southlake Hotel. Atl. 2610.
BUS BOYS AND RUNNERS
From 12 until 9 p. m.; no Sundays or holidays; exp. not nec. ESSENTIAL. HILLMAN'S, 30 W. Washington, Rm. 530.
BUS BOYS
Good salary, meals; no Sun. or holidays. Harmony Cafeteria, 845 S. Wabash.
BUS boys—6 day wk.; gd. pay; meals included. Apply after 11 a. m. Hoe Sai Gai Restaurant, 85 W. Randolph.
BUS boys—Start 7-11:30 a. m.; top pay; no Sundays. Stevens Bldg. Rest., 8th flr., 17 N. State.
BUTCHERS BAKERS
Apply Mr. Dukelow, cafeteria.
DODGE CHICAGO PLANT.
7401 S. Cicero.
Phone Portsmouth 5000, ext. 2121.
BUTCHER'S HELPER
for prominent downtown club. Good pay and benefits. See Chef, 321 S. Dearborn.
CARVER-STEAMTABLE MAN.
We have openings for 2 good men; perm. pos.; good pay and hrs.; no Sun.
BERGHOFF RESTAURANT.
17 W. Adams. See L. W. Berghoff.
CARVERS AND COUNTER MEN.
$40; no Sundays or holidays.
Peskind's Restaurant, 954 W. Fulton.
CHEF—White; A-1 apt. hotel; near North side; good salary; excellent working conditions. Write age, experience, and references. Address L K 297, Tribune.
CHEF—For day work; hours 9 a. m. to 7 p. m.; steady pos. for depend. man. Marie's Restaurant, 1939 N. Milwaukee-av. Arm. 5239.
CLERKS [2]—Resid. Hotel. Cromwell Apt. Hotel, 5718 N. Winthrop. Lon. 9611
COOK
DISHWASHERS.
PORTERS.
BUS BOYS.
LA SALLE GATEWAY RESTAURANT,
LA SALLE-ST. STATION.
COOK
Second and fry.
FRED HARVEY,
Union Station. Lunchroom.
COOK—Good working conditions; no Sundays. Apply chef, St. Clair Hotel, 162 E. Ohio-st.
COUNTER AND GRILL MAN.
Good salary and meals.
Call after 8 a. m. Longbeach 1785.
COUNTER men—Steady; perm. jobs; exc. chance for advancement; fine meals; good hours; top pay. 3 W. Grand-av.
COUNTER men, also Short Order Cooks for dairy lunch—Good salary. Webb's Restaurant. 339 S. La Salle.
DESK CLERK—4 p. m. to 12 midnight. Alcazar Hotel, Van Buren 7500.
DINING CAR STEWARDS.
Draft deferred. Must have responsible high class catering or hotel exp.; good salary. Enclose snapshot. ADDRESS L K 281, TRIBUNE.
Dish Carrier—Utility Man
Good sal., meals; no Sunday or holidays. Harmony Cafeteria, 21 S. Dearborn.
DISHWASHERS
Very best pay; uniforms and meals; air cond. kitchen; night work. Call Del. 3171 or apply 940 Rush-st., Isbells.
DISHWASHER—No Sundays or holidays; good salary and meals. Toomey's, 1016 S. Michigan.
DISHWASHER—Col.; 5 days; gd. wages; hours 7-4. The Holohan, 171 W. Quincy
DISHWASHER — $35 wk.; no Sundays. Racine Restaurant, 1160 Van Buren.
DISHWASHERS—Day hours; apply 5501 W. Madison-st.
DISHWASHER—In bakery; no holiday work; $40 per week. 1426½ Morse-av.
DISHWASHER—EXP.; NO SUN. HARVEY'S, 1636 IRVING PARK.
FOOD controller—Young man or woman with clerical exper. to learn food business; opportunity for advancement. State age, exper., etc. Horwath & Horwath, 310 S. Michigan.
FOUNTAIN MAN—Expd.; no Sun. or hol. Burnham Bldg. Restr. 160 N. La Salle entrance through lobby.
GRILL men—At new Hitching Post. 1552 E. 57th-street.
GRILL men—Steady; top wages. Burlington Diner, 4183 S. Halsted.
HOTEL CLERK.
New Jackson Hotel,
768 W. Jackson. Fra. 8856.
HOTEL Clerk—Days; transcript; good salary for qualified man. Apply 740 Englewood-av.
HOUSEMAN — Permanent position; exclusive residential hotel. The Pearson, 190 E. Pearson-street.
HOUSEMAN—Good wages plus maintenance. Apply Barry Giles, Ravenswood Hospital, 1931 Wilson-av.
HOUSEMAN—Excel. working conditions; top salary. See Mrs. Schaeffer, Eastgate Hotel, 162 E. Ontario.
HOUSEMAN—Live in; girls' residence club. 2155 W. Pierce. Humboldt 1007.
MAINTENANCE man—Permanent position; residential hotel. The Pearson Hotel, 190 E. Pearson. Superior 8200.
MANAGER for fountain luncheonette with progressive Co.; loop loc.; day work; closed Sunday and holidays. Address L K 422, Tribune.
NIGHT PORTERS
Good salary and meals. See Mr. Jersch. EITEL'S RESTAURANT.
14 W. Randolph-st.
NIGHT CLERK
PRATT LANE HOTEL.
1246 Pratt-blvd. Briargate 4800.
NITE CLERK—For relief 1 nite a week. MONTEREY HOTEL.
4300 N. Clarendon. Bittersweet 2300.
NIGHT Clerk — Experienced; north side hotel; permanent position; refs. Write H. Cook, 7027 Merrill-av.
NIGHT Clerk—Relief; transcript. Call Briargate 4300 or Bittersweet 4106.
PORTER AND BUS BOY
No Sundays or holidays.
Apply 108 N. La Salle. Mr. Benjamin.
PORTER — White, for tavern; highest wages. Apply after 4 p. m. 530 N. State. Phone Delaware 9646.
PORTER—Good salary, Room and board Kriers Restaurant and Tavern, 8014 Lincoln-av., Skokie.
PORTERS—Experienced; meals, uniforms furn.; no Sunday work. Triangle Restaurant, 307 S. Clark.
PORTER—Colored; days; no Sun.; good pay, meals, uniforms. Geo. P. Hill, 111 W. Washington lobby.
PORTER and Valet—Col.; for club work; gd. sal., gen. tips. Apply Adams Street Health Club., 172 W. Adams.
POT washer—Good salary. Harbor View Restaurant, 2150 Lincoln Park West. 14th floor, Webster Hotel.
POT washer — White or colored; $32, meals, other incentives. Triangle Restaurant, 171 W. Madison.
RELIEF bell boy and elevator—Must be neat and reliable; good starting salary; excel. transp.; So. Side residential hotel. Mr. Anderson, Plaza 2400.
SANDWICH MAN.
PAN WASHER.
Good pay, good hours. Apply Chef, University Club, 76 E. Monroe.
WINDOW WASHER
Union scale; steady work.
Apartment hotel, 5240 Sheridan-rd.
WINDOW washer—Prominent downtown club; good pay, benefits. See George. 321 S. Dearborn.
MAN—Night work, gen. cleaning. Also silver runner, wht.; no Sun.; gd. wages, meals. Carder's, 118 N. Dearborn.

Salesmen

ACCIDENT, hospitalization, and health insurance salesmen — Intangible exp. helpful; car nec.; plenty of leads; can earn $150 per wk. See Mr. Fullerton, 624 S. Michigan, Room 909.
BEAUTY SUPPLY MFR.
Wants salesman with car to call on beauty shops. Chicago area.
Koehler & Koehler Labs.
Michigan 6113 after 7 p. m.
BEAUTY supply salesman training program—Steady; post-war opport. Apply in person. Western Hair, 162 N. State.
COMMERCIAL ART salesman—Salary and comm.; studio furnishes complete service. Andover 3228.
INSURANCE MEN
2 men for established debits; 20% comm.; 20-30 times on sales; $50 wk. while training. Call Wab. 8096.
LAUNDRY ROUTE MEN
Estab. north side route. Average sal. $85 wk. Apply Pilgrim Laundry, 1711 Milwaukee-av.
REAL ESTATE SALESMAN.
Splendid opportunity; active, well estab. Austin office; plenty of good leads and listings; commission. Charles Bertch, 19 N. Cicero. Mansfield 8100.
REAL ESTATE SALESMAN
Capable of handling industrial R. E. prospects; liberal comm.; drawing acct. Straus & Co., 120 S. La Salle. Sta. 1945.
SALESMEN—Retail; petroleum products, fuel, range oil, gas, etc.; age under 30; mech. knowl. help; opp.; substantial inc.; post-war poss.; sal., commission. Metropolitan Petroleum, 3211 S. Wood.
SUCCESSFUL corp. has opening for aggressive salesmen this terr.; compl. line industrial maintenance prod.; oppor. to earn $5,000 to $15,000 on comm. basis; interview this week. Address L F 51, Tribune.
SALESMEN wanted—For local field org. of leading maker of automatic coal stokers; great opp. for sales now and post-war; salary and commission. Address L K 276, Tribune.
$15 TO $30 A DAY COMM.
on $1 weekly time payment deal.
NO EXPERIENCE NECESSARY.
You earn while you learn.
Ency. Lib., 188 W. Randolph, R. 814.
HIGH GRADE SALESMAN.
Well known mgmt. engineering firm requires executive type salesman to sell aptitude testing; comm. earnings above $7,500. Address L K 344, Tribune.
MAN or woman with car—To sell small Florida farms; plenty leads; 25% comm. Mr. Sherwood, 332 S. Michigan-av.
2 MEN—To contact home owners; new comb. storm window and screen; sal. and bonus. 1434 W. 63d-st.
SALESMAN—For estab. coffee and grocery route; sal. and comm. See Mr. Larson. 500 W. 26th-st.
SALESMAN—Litho. and print., sal. and comm. Discharged G. I. pref. Can. 2211.

Men—Miscellaneous

PASSAVANT HOSPITAL
PAINTERS.
HOUSEMEN.
HIGH SCHOOL BOYS FOR LAUNDRY.
WRINGER MEN.
ORDERLIES.
DISHWASHERS.
White; good wages; pleas. working cond. APPLY 303 E. SUPERIOR.
Elevated Railroad
Crossing Watchmen. Railroad Trackmen. Railroad Tiemen. Railroad Laborers. Car Scrubbers. Car Truck Repairmen. Night Ticket Agents.
No experience necessary. Free transportation, insurance, sick benefits. Apply Room 1316, 79 W. Monroe-st.
MEN—General Factory
ESSENTIAL FIRM.
Shiping, receiving, stockroom. Operators, janitors, machine helpers. Day or night work; inside work; steady. Overtime pay and night shift premium. 2D FLOOR, 823 S. WABASH.
DRIVERS AND HELPERS
On Rubbish Trucks.
ESSENTIAL INDUSTRY. Wages $7.50 to $9 per day, plus overtime. Paid vacation. Peter Huiner Co., 1641 W. 14th.
MECHANIC'S HELPERS.
CARGO HANDLERS.
UNITED AIRLINES offers permanent employment in essential industry; excel. opport. for advancement; no exper. necessary. Apply 5959 S. Cicero.
GET READY FOR A PERMANENT JOB.
[3] Wrapping rm. men......$42.12 wk.
[2] Porters...............$36.40 wk.
[1] Auto mechanic.........$1.15 hr.
Veterans invited to apply.
40 E. 55th-st.
RETURNING VETERANS — We quickly train you to become highly paid Forum cooks and bakers; even if partially disabled, we may be able to place you in easier work. No Sundays. FORUM Cafeteria, 64 W. Madison.
PORTER—White or colored, for laboratory; permanent; no experience or age requirement; good salary plus room and board; good opportunity. See Miss Furman, Mt. Sinai Hospital, 2750 W. 15th-place.
COLORED——WHITE
Need men in 2 depts.; essential; post-war future; good pay; good company; stdy. Good boss; good trans. Checker Cinr. 1301 W. 63d. Enter side.
STORE ROOM CLERK.
For loop bldg.; no heavy lifting; knowledge of elec. hardware, plumbing and heating supplies helpful but not nec. 65 E. South Water-st. Room 1606.
OUTDOOR MEN—16 TO 35.
Free to travel, essential war work; trimming trees interfering with electric and communications lines; gd. pay and overtime. Room 1619, 110 S. Dearborn.
VETERANS WORLD WAR II.
Opp'y learn unusual trade, having more than ordinary post-war advantages. Gd. pay to start. Rm. 606, 612 North Michigan-av.
TEMPORARY
Positions open for 3 or 4 weeks in linen supply wash room. Union Linen Supply, 4131 RAVENSWOOD.
VETERANS released within last 2 mos.—Do you want a bright, well paying future? We need you in ess. ind. Pleas. bench wk., assem. sm. el. units. Come in talk it over. Otarion, Inc., 448 N. Wells.
MEN mechanically inclined assist in stock room and errands; permanent position; essential industry. Edward C. Barnes & Bros., 173 W. Madison, 7th floor. Franklin 6209.
SINGLE Man—White; to act as asst. in funeral home; no licenses nec.; able to drive; exp. helpful but not essen.; live on premises; start. sal. $50 wk. plus bonus. Address L K 420, Tribune.
COLORED MEN
Steady work in an essential war industry; no exp. nec.; light factory work. 4145 W. Kinzie. Nevada 3711.
DISCHARGED WAR VETERANS
To learn book binding trade; good pay; free hosp. and life ins. Spinner Bros. Co., 732 S. Sherman-st.
NEED $10 to $12 in a hurry?—North side men-women deliver tel. books; Evanston and N. Shore; full or part time. OPA allots gas. Apply 1718 Church, Evanston. Mr. Mulherin, Uni. 3560.
PART TIME
for bottling plant; any time between 7 a. m. and 6 p. m. For information, VICTORY 1188—MR. LUND.
LAUNDRY ROUTE MEN.
Large north side route; experience necessary; salary and commission. Apply 2 to 6 p. m. Sheridan Laundry, 5035 N. Kedzie.
COLORED MAN
Part time; factory and stockroom work.
APPLY 2451 S. MICHIGAN, 2D FLR.
WATCHMEN—INSIDE
12 hours per night, 7 nights, $53; 6 nights, $44; 5 nights, $35. Address L K 415, Tribune.
LOADER
for night work; want steady man; good pay; plenty of overtime. The Willett Co., 700 S. Des Plaines.
GENERAL SHOP HELP.
Metal working factory; essential industry; no exp. necessary; will train; good pay; full or part time; day or night. Wilton Tool Co., 932 Wrightwood.
STOCK clerks—Young fellows or older ones ready and willing to work in sm. congenial plant; gd. wages; conv. trans.; free $1,000 life ins. Marco Importing Co., 17 N. Pulaski-road.
MAN—To do snagging, filing, and rough painting on medium sized machinery castings; 80c per hr. to start; 52 hrs. week, time and ½ over 40. 2032 N. Clybourn.
WINDOW WASHERS.
Permanent work; experience helpful but not necessary. 100% war plant.
ZENITH RADIO CORP.,
5801 W. Dickens.
LAUNDRY routeman—In Forest Park and Oak Pk. Wonderful oppor. for the right party. Salary average $82 week. Oak Leaf Laundry, 805 Hannah, Forest Pk. Telephone Forest 393.
MEN—35 to 50 yrs. of age; with auto; for Special Alarm Investigators; hours, 5 p. m. to 1 a. m. and 1 a. m. to 9 a. m.; perm.; essential pos. $39.48 hr. wk. Apply Mr. Moore, 2439 Warren-bl.
MAN—PART TIME WORK
Opening newspaper bundles and filing newspapers. A. C. B.
538 S. CLARK. ROOM 800.
TOBACCO warehouse man—Discharged veteran preferred; packing and shipping light packages; perm. position; $40 per week. Apply Johnson Tobacco Co., 6th fl., Sears, Roebuck & Co., 403 S. State.
JANITORS.
Days, light work; good starting wages automatic increases, bonus; free insur.
MOTOROLA.
Galvin Mfg. Corp., 4545 W. Augusta.
ROUTEMAN.
Good paying, North Side route. Exper. pref., but not necessary. Essential industry. Angelus Laundry, 4800 N. Clark.
YOUNG MAN
Gd. physical cond.; no exp. nec.; gd. pay. Eleanor Flower Co., 305 W. Adams.
PART TIME—6-10 p. m.; gen'l work in commercial photo plant; good pay; bonus; oppor. to learn interesting prof. Apply 14 N. Michigan, Room 301.
PORTERS—STORES WEST AND NORTH. No Sun.; uniforms furn.; good job; top wages. App. 11 a.m.-3 p.m. Lon. 8684. Schlosser's Bakeries, 4822 Lincoln.
MEN—For steel warehouse; essential industry; good future post-war security; gd pay; plenty overtime. Standard Steel and Wire, 1408 W. Cortland.
JANITOR and maintenance work — For middle aged man with car. Gross income $300 per month. Essential and permanent. Address L K 208, Tribune.
MEN WANTED—Who are ambitious and want to learn a trade. Auto. screw machine operators. Good future. Accurate Screw Co. 1310 N. Cicero-av.
YOUNG man—Some mechanical ability to train for position as machine erector and demonstrator. Cameron Machine Co., 111 W. Monroe, Rm. 2003.
ROUTE man and helpers—In rug cleaning plant; honorably discharged vets and others considered. Apply mornings. H. C. Nahigian & Sons, Inc., 2522 Chicago.
MEN wanted—Near North side amusement arcade; no experience necessary; steady work; must be live wire; evenings, 4 to 12. Address L K 485, Tribune.
ROUTE men—For established N. side laundry; territories paying $78 to $93 per wk.; essential work; no exp. necessary. 5425 N. Hoyne.
RECEIVING AND SHIPPING.
Critical war work, with gd. post-war fut. Dearborn Stove Co., 3256 Milwaukee-av. MULBERRY 1500, ask for Mr. Martin.
MAN—Middle aged, for light office work; pleasant surroundings; essen.; perm. Duralium Laboratories. 225 N. Wabash.
DRIVER—For linen supply route; permanent; essential industry. 315 W. Grand-av., at Grand-av. L.
PARKING lot manager—Day work; no Sundays; $40 wk. plus. Apply 215 W. Washington-st.
NIGHT watchman—Sober and reliable; must understand hard-to-fire boiler; gd. wages. Address L F 406, Tribune.
DAIRY employes—Inside; essen.; perm. job; base $50.80. Apply Western United Dairy Co., 1451 W. Grenshaw-st.
FIREMAN-Engineer — Stationary boiler; permanent; ess. industry. Arrow Mill Co., 4420 W. 26th-st.
MAN—To work in cleaning plant; must drive car; perm. pos.; $40 to start. 2650 N. CLARK-ST.
COLORED man—To mop floors; short hours; night work. Apply 184 W. Washington, Rm. 205. Central 0219.
YOUNG man or boy—To work in finishing dept. Cleaning plant. Good oppty. Society Cleaners. 2535 N. Western-av.
ELDERLY men for light delivery work. Good wages, steady work. Barnes-Crosby Co., 225 N. Wabash. Franklin 7601.
MIDDLE AGED MAN—Plumbing supply house; 5 day week. Whitney & Ford Co., 4311 S. Western-blvd.
WATCHMAN—Age 50 to 60; 4 to 12 shift; also fire low pres. boiler; steady. Acme Paper Box Co., 5950 S. State.
PORTER—For furniture store; age no handicap. Apply Warner Furniture Co., 4620 Sheridan-road.
ICE CREAM packers—No exp. needed; perm. Paradise Ice Cream Co., 4000 W. Belden-av. [2300 N. on Crawford.]
TRUCK helpers—Essential work; good pay. Catholic Salvage Bureau, 3514 S. Michigan.
JANITOR'S HELPER — For high class residential building; $155 month. 60-70 E. Scott-st., Whi. 7610.
HANDYMAN—For liquor store; part time, eves. or mornings. 5427 N. Clark. Lon. 7364.
BAGGAGE agents—Essential; permanent; good pay; 48 hr. wk., $36.92 per wk. Greyhound Bus Depot, 1157 S. Wabash.
CLERK—In shipping room of motion picture firm, Randolph 4016.
GREASER-Washer—Exp. Col. who needs gd. job. 1421 Blue Isl.-av. 66 Station.
BOWLING alley porters and pin setters. Apply 10th floor, 505 N. Michigan-av.
PORTER wanted—No night work. Kitty Kelly Shoe Store, 112 S. State.
PORTER—Experienced; $35 to start. Drug Store. Kedzie 1234
PORTER—For bakery; start 5 a. m.; no Sun. $40. 2503 Chicago-av. Hum. 8672.
JANITOR—DAYS.
20 N. ASHLAND-BLVD.
WAREHOUSE MAN. Apply
600 N. Wells. 2d floor.
GARAGE FLOORMAN.
GOOD PAY. 3157 BROADWAY.

Men—Miscellaneous

BURLINGTON RAILROAD
Brakemen, firemen, telegraphers, mechanical helpers, switchmen, electricians, car repair ground men and helpers, storehouse helpers, yard clerks, telegraph linemen, freight handlers. Signal men helpers.
Apply 2d flr., 433 W. Harrison-st. or U. S. Railroad Retirement Board. 409 W. Washington. Ask for Mr. Clemens.
MEN with Tractors and Tandem Trailers —To operate between Chicago, Ill., and Detroit, Mich. Straight loads both ways, load every nite. Call Bob, Cal. 8172.

HELP WANTED—WOMEN

Women—Stores and Offices

ACCOUNTING CLERKS
STENOGRAPHERS.
TYPISTS. POSTERS.
FILE CLERKS.
Permanent post-war positions.
See Miss Murphy.
910 S. MICHIGAN. ROOM 200.
ADDRESSOGRAPH OPERATOR.
Experienced or we will teach bright beginner on model F. 2 and Graphotype. Phone Mr. W. J. Taylor, Franklin 6666.
AIR LINE POSITIONS.
Openings for stenographers, typists, and clerks in downtown and airport offices. Transcontinental and Western Air, Inc. Apply 39 S. La Salle, Rm. 716.
BAKERY SALESGIRL.
Apply 12 W. Madison-st., Oak Park.
BANK EMPLOYEES
Clerks, Burroughs bookkeepers, and tellers in north side bank; exp. unnec.; pleasant working cond.; exc. opporty. BRUNSWICK 6800, MRS. CHADWIN.
BANK CLERICAL WORK — Part time; afternoon only. Previous banking experience preferred. Lake Shore National Bank, 605 N. Michigan.
BILLER—DESIRABLE PERMANENT POSITION. UNDERWOOD FANFOLD. GD. AT FIGURES. PART TIME IF DESIRED. GIVE FULL DETAILS. ADDRESS L K 483, TRIBUNE.
BILL Clerk and Typist—Exp.; essential war industry. Woodworkers Tool Works, 222 S. Jefferson.
BILLER—Good at figures; perm.; good pay; pleasant air condition office; good transp.; So. Side. Boulevard 7400.
BILLER—Beginner considered, 5 day wk., $32.50. Address L K 357, Tribune.
BILLING TYPIST.
To do invoice typing and order entry; interesting perm.; for above average person with similar exp.; accuracy on details necess.; pleasant small office; essent. ind. Mr. Lupien, Sup. 6600.
E.-F. BOOKKEEPER.
COMPTOMETER OPERATORS.
CLERKS—SORTERS.
Experience required for machine work. $116 to $155 month. Essential war work. Opportunity to advance. Room 310, 135 E. 11th-place.
ILLINOIS CENTRAL R. R.
BOOKKEEPERS, CLERKS, also TYPISTS. Experience unnecessary, but preferred; excellent opportunity; good salary, vacation.
LIBERTY TRUCKING CO.,
1401 W. Fulton. W. S. Barranco.
BOOKKEEPER ASST.—Expd., for food mfg. concern, 3825 W. Lake-st.; $32.50 for 40 hr. wk., off alternate Sats. Also gen. office worker to assist supt. in factory office; lt. dictation; $30 for 40 hr., 5 day week. Van Buren 2000.
BOOKKEEPER for fuel oil dealer; post-war employment; oppor. for advancement; mo. statements not necessary. State exp. and starting salary desired. Address L F 80, Tribune.
BOOKKEEPER—FULL CHARGE.
South side industrial plant has opening as assistant to chief accountant. Full time or part time. ADDRESS L Y 416, TRIBUNE.
ASSISTANT BOOKKEEPER
for downtown office; work on ledgers and general; 40 hr. wk. Reply own handwriting; give age, exp., sal. to start. ADDRESS L T 329, TRIBUNE.
BOOKKEEPER - STENOGRAPHER with executive ability, capable of assuming respons. Must be exp. Good salary, 5½ days; age 28 to 38. 1 N. La Salle, room 2219. State 5940.
BOOKKEEPER
SWITCHBOARD OPERATOR
Excellent post-war future. Calu. 1060.
BOOKKEEPING—Whlse. meats; 40 hrs.; salary $35; state age, exp., and marital status. Address L K 328, Tribune.
ASSISTANT BOOKKEEPER.
Pay roll and accts. pay. exp.; sm. loop office. Address L F 251, Tribune.
BOOKKEEPER AND TYPIST.
Part time; Loop; Insurance. Mr. Martin. Wabash 8000.
BOOKKEEPER—Exper.; good salary and working conditions. Apply Midwest Athletic Club, 6 N. Hamlin.
BOOKKEEPER assistant, typist—Experienced; 39 hour week; pleasant working conds. 30 N. Michigan-av. Rm. 620.
BOOKKEEPER AND GENERAL OFFICE work; small business. Good salary. LIONEL VALLAS. 2850 W. LAKE-ST.
BKKPR.-typist—Full charge, small office; excellent salary. Kedzie 2600.
BOOKKEEPER—Asst. cashier. Bur. mach. Perm. pos., 5 day week. Sup. 1800.
CASHIER
Experienced in mtge. bus. Good salary; exc. opp. H. F. Philipsborn & Co., 10 S. La Salle. Fra. 1660.
CASHIER
Cigar counter background helpful; high type clientele; good salary; fine opport. LOBBY DRUG CO., Sherman Hotel.
CASHIER—WILL CALL.
Loop men's store; good permanent position for experienced girl. BROADSTREET'S. 123 S. STATE.
CHECKER—For self-service food mart, 5½ days, $30-$35. May call Sun., 10-1. Ace Food Mart. Briargate 5700.
CLAIM and adjustment correspondent—Lp. mail order house; state age, exp., sal. desired. Address J T 66, Tribune.
CLERICAL WORKERS.
FILE CLERKS—TYPISTS.
PROOFREADERS.
Full or part time; essential industry; 40 hr. week optional; pleasant working conditions; near North side. News Map of the Week, 1515 Sedgwick.
CLERICAL, FILING, EDIPHONE OPERATORS, STENO.—PART TIME, HALF DAYS OR NIGHT. LARGE LOOP OFFICE; GOOD PAY. SEE MR. DOUGLASS. 173 W. MADISON, 14TH FLR.
CLERICAL POSITIONS
FOR HOUSEWIVES IN LOOP BANK.
Part time work; pleasant surroundings. 231 S. La Salle. Room 729.
CLERKS—GENERAL OFFICE OPPORTUNITIES
Sales analysis, general files, auditing, bookkeeping, and duplicating and serv. Phone Mr. Peck. Rockwell 2121.
JOSEPH T. RYERSON & SON, INC. 16th and Rockwell.
CLERK-TYPIST—GENERAL OFFICE. Full or part time; opportunity for advancement; post-war job assured. Chicago Motor Club, 66 E. South Water, Franklin 1818. Ext. 205.
CLERK
Mail and information desk.
STENOGRAPHER. TYPIST.
Telephone Operator
BISMARCK HOTEL. 133 N. Wells.
CLERK.
Some typing; also duplicating mach. and gen. office work; good pay. Post-war oppty. Will train. HILLS McCANNA, 3025 N. Western
CLERK—Rm. with private bath and good wages; cooking facilities. Belair Hotel. 724 Diversey. Bittersweet 4000.
COMPTOMETER OPERATORS.
OFFICE GIRLS.
MESSENGER GIRLS.
Free Milwaukee R. R. suburban trans. Room 67—2423 Southport.
COMPTOMETER OPERATOR.
This is a perm. position; good pay; essential industry. Call Mr. Powers. KED 2474, 2747 W. VAN BUREN.
COMPTOMETER Operator—Excel. oppor. for expd. comp. oper.; permanent position. 1946 W. Madison. Mon 6700.
COMPTOMETER operators—Expd., part or full time; $8 per day. Give full info. Address L F 371, Tribune.
CORRESPOND'T—Mail order; yng., alert; top pay; nr. N. W. Johnson. Sta. 8562.
COST—PAYROLL CLERK.
Good at figures.
MESSENGER GIRLS.
Permanent position; excel. working conditions. Good transportation. Steady work. Good future. REGENSTEINER CORP., 310 S. Racine.
COST clerk—Exc. oppor.; pleasant working conds. in new plant. Schulze & Burch Biscuit Co., 1133 W. 35th-st.
COUNTER girl—Exp. in cleaning plant; $35 wk. to start. Same Day Cleaners. 2650 N. Clark.
CREDIT GIRL
Exp. retail women's apparel store; complete charge; steady positions; sal. $45 per wk. B. Nathan, 3239 W. Lawrence. 3239 W. Roosevelt. Roc. 1092.
DRUG PRICERS AND PICKERS
Exper.; full or part time; 6 to 11 p. m. Mr. Kerr, Boulevard 5700.
EDIPHONE OPERATOR — Permanent; loop; 40 hr. wk.; paid vacation; excel. working conditions. Give exper. and sal. required. Address L T 296, Tribune.
ELLIOTT-FISHER BOOKKEEPER
for accounts receivable. Part time. Good salary, pleasant working conditions. You'll like working here. See Mr. Owen, Baskin, 133 S. State-st.
ENCYCLOPAEDIA BRITANNICA.
Civic Opera Bldg.
TYPIST FOR AUDITING DEPT.
Permanent position; pleasant working conditions. Franklin 1318.
EXPORT clerk—Exceptional opportunity for one of outstanding ability; also Ediphone and general office workers; full or part time; reading Spanish advantageous. State in full details, salary or phone. Baird & Co., 308 W. Washington.
FACTORY Representative—Well groomed, 25-45 yrs.; to train as demonstrator of shampoo. Travel. Salary, commission, travel expense. Write details, phone number. Address G P 470, Tribune.
FILE Clerk—Publishing house; no exp. necessary; pleasant working cond.; good starting pay and regular advancements; excellent trans. Weinberg & McKee, Inc., 610 W. Van Buren. Central 4778.
FILE CLERKS; exp., general office work. TYPIST; general office experience.
MOTOROLA
Galvin Mfg. Corp., 4545 W. Augusta.
FILE CLERK
5 day week; permanent; any age; no typing; near loop; give phone. Address L F 198, Tribune.
FILE CLERK — Exper. required; willing worker; pleasant work in modern office. Foster-av. bus to door. Magnaflux Corp. 5900 Northwest-hwy. Newcastle 4300.
FILE CLERK—With or without experience; Loop; part time position. CHICAGO MOTOR CLUB, 66 E. South Water. Fra. 1818, ext. 251.
FILE CLERK
Permanent; exc. transp.; 5 day week; pleasant office, Haymarket 4800.
FILE CLERK—GENERAL OFFICE.
Permanent. Oppty. for advancement. Ph. Mr. McCleary. Whitehall 6532
GENERAL OFFICE
Perm.; essential industry; opp'y for advancement. 3100 W. CARROLL-AV.
GENERAL OFFICE.
Part or full time. Bienenfeld Glass Corp., 535 E. Pershing. Oakland 6700.
GEN. OFFICE GIRL.
5½ da. wk.; gd. pay. Chicagoan Studio. 1575 W. OGDEN, MON. 5673.
GENERAL office girl—Steady. Selan's. 32 N. STATE.
GENL. OFFICE—Must type; 5 day wk.; perm. Address J T 67, Tribune.

Women—Stores and Offices

GEN'L OFFICE CLERKS
TYPISTS. FILE CLERKS.
BOOKKEEPER'S ASST.
Beginner preferred; good opport. with growing concern.
2715 ARCHER.
GENERAL office—Interesting part time work, 5 or 6 days a week for intelligent young woman good at figures. Apply American National Bank, 33 N. La Salle, 6th floor.
GENERAL office work—Light dictation; small office; excellent future; paid vacation; good hours. Associated Aviation Underwriters, Wabash 1040.
GENERAL office work—Industrious, amb. young lady, addressograph and typing exp. helpful but not nec.; work full or part time; paid vac.; gd. post-war fut. High rate of pay. 2421 W. Division.
GENERAL OFFICE WORK
including typing and switchboard; 5¼ days; small office. Apply. O'CONNELL'S, 422 E. Grand-av.
GENERAL OFFICE, NORTHWEST SIDE. Opportunity for advancement; excellent future now and post-war assured.
HOLLAND FURNACE CO.
3942 W. Belmont. Ave. 5040.
GENERAL office work—Able to operate comptometer; no other exp. necessary; essential industry; S. S.; perm. position after war; good sal., trans. and hours. Address L F 199, Tribune.
GENERAL OFFICE CLERK.
Pleas. work. cond.; small W. Side off.; knowl. of typ., dicta. helpful but not nec.; paid vac.; bonus. Automatic Canteen Co., 4633 W. Gladys, Mr. Cassel.
GENERAL OFFICE—Loop; no experience necessary; good salary. CHICAGO MOTOR CLUB, 66 E. South Water Franklin 1818, Ext. 370.
GENERAL office—No typing; 29½ hours, part time; no referral slip needed. 75 cents an hour. National Clothing, 4606 S. Ashland-av.
GIRLS
COMPTOMETER OPERATORS.
STENOGRAPHERS. TYPISTS.
FILE CLERKS. GENERAL CLERKS.
Excellent working conditions and promotional opportunity.
LIQUID CARBONIC CORP.
3100 S. Kedzie-av.
GIRLS—WOMEN
PART TIME, checking, sorting, and filing newspaper sheets from daily newspapers. We train you. Interesting post-war, permanent positions assured. A. B. C., 538 S. Clark. Room 800.
GIRLS
Part time, 28 hrs. per wk. or less, arranged as convenient. Typists, file, mail room clerks; large office; excellent working conditions. Address L X 328, Tribune.
GIRLS
Filing, general typing, utility, invoice typing; good pay; essential; exc. trans. See Mr. O'Daniel. FRA. 9540. BARRETT-CHRISTIE CO., 108 N. CLINTON-STREET.
GIRL—High school graduate for clerical work; permanent post-war position with good salary and opportunity; no experience necessary; will train. ADDRESS M A 208, TRIBUNE.
GIRL FOR TRIBUNE.
Office girl for day shift in News Dept.; $18 for 40 hours. See Tony Steger at 5 p. m., News Dept., Fourth Floor, Tribune Tower.
GIRL.
Permanent position in addressograph department. Pleasant working conditions. Loop location. Phone Harrison 4780, ext. 210.
GIRL OR YOUNG WOMAN.
Typist; good at figures; permanent, 40 hour week; excellent working conditions. Good pay. Burton Mfg. Co., 3855 N. Lincoln. Lakeview 4700.
GIRLS-WOMEN—Alert; living north side, for telephone work; no selling; 5 day week; 4 days; hours 9 to 3, 5th day from 2-8:30; steady; 75c hr. plus bonus. 417 S. Dearborn, R. 1002.
GIRL—For dry cleaning store; expd. or will teach; good wages; pleasant working conditions; chance for advancement to managership. 217 W. Division.
GIRL—18-30; gen. office work; must be alert; accurate at figures; good typist; perm. work; loc. vic. 79th and Halsted. Radcliffe 6838.
GIRL—Gen. office; 40 hr., 5 day wk.; beginner; no exp. nec. $110 mo. start. 29 E. Madison-st., R. 306, Ran. 2802.
GIRL—Pleasant telephone voice; light office work, some typing. H. Apply, 6 N. Michigan, Rm. 1405.
GIRLS and women—Semi-office work. Also girls who can type; no exp. nec. 430 Grant-pl. [2200 N., near Clark].
GIRLS, women for light sit down assembly work. 5 day wk. Martin P. King & Son, 179 N. Michigan. Andover 2342.
GIRL—Permanent position; good salary; typing not essential. Liberty Mutual Insurance Co., Civic Opera Bldg. Fra. 6171
GIRL or woman—For genl. office work, part time; no exp. necessary. 205 W. Wacker, Room 400.
GIRL—Messenger work telegraph office. G. T. W. R. R., Rm. 919, 105 W. Adams.
GIRL for general office work. Good pay. Rm. 808, 134 N. La Salle.
LEDGER clerk—Exp. not nec.; 3 days a week; convenient loop office. Baker & Co., 55 E. Washington. Central 6010.
MAGAZINE PUBLISHERS
TYPISTS.
PAY ROLL CLERKS.
SUBSCRIPTION CLERKS.
TRAFFIC STENOGRAPHER.
FILE CLERKS. CHECKERS.
TIME INC.
330 E. 22D-ST.
MAILING, SORTING, FILING
and minor clerical work; girl 17-20; 44 hr., 5½ day wk. Virginia 1600.
MANAGER — LADY'S READY-TO-WEAR. Good sales abil.; large sal., plus lib. comm.; long estab. firm; lge. stock; 80 ft. window frtge. Lin. 9445, Miss Cohen.
MILLINERY SALESLADIES
for exclusive women's apparel shop; good salary; exc. working cond. Apply 5th floor, Mr. H. H. Blum. Blum's Vogue, 624 S. Michigan.
OFFICE HELP
Typists, inventory clerks, general office workers.
SALLY FROCKS, 310 W. Washington.
OHMITE MFG. CO.,
4851 W. Flournoy-st.
1 block south of Harrison-st. Stenographers; gen. office, duplicating machine operators, typists, file clerks. Apply daily, 8-5 p. m.
OFFICE worker—Expd.; some knowl. of shorthand; over 25 yrs.; good salary. W. of loop. Address L T 317, Tribune.
OFFICE girl—Gen. office detail in small trucking co. 843 N. California.
ORDER pickers—Exp. prefd. but will train if willing to learn. Louis Meling Co., 362 W. Chicago-av.
PERSONNEL CLERK
Must be good typist. Interesting work; opp. to advance. Ill. Div. Bendix Aviation Corp., 505 N. Sacramento-blvd.
PHONE survey—Full or part time; day or eve.; salary. 32 N. State, Rm. 1105.
POPULAR SHEET MUSIC SALESGIRL. Beginner may qualify; fine employe's club, recreation rooms, modern kitchen facilities, lunch with free coffee. LYON & HEALY, 243 S. Wabash.
PROOFREADER—Part time; advertising agency; must be expd. Sta. 3800.
PURCHASING DEPT CLERK — Record and inventory work for essential food indust. gd. oppor. Palmolive Building. Whitehall 6100. Miss Poore.
RECEIVING CLERK.
To occupy desk in stock room of mfg. plant. To keep receiving records of all incoming mdse. Knowl. of metal products helpful. Mic. 5646, 9 to 5.
RECEPTIONIST-typist — Nice appearing, congenial; 30 hours per week, 75c per hour; small office; publishing business. ADDRESS G P 94, TRIBUNE.
RECEPTIONIST steno.—Beginner wanting business and legal sectl. training. Perm. Peters, 7923 South Park.
REMINGTON-RAND Bkpg. mach. oper
STENOGRAPHER.
CREDIT CORRESPONDENT.
DICTAPHONE OPERATOR.
Loop office—Call
MR. BLISS, HARRISON 1690.
SALESLADY — Drug, sundries, general merchandise; modern drug store. Some exp., similar retail lines nec; excellent salary. State age and experience. Address L K 293, Tribune.
SALESLADIES.
Exp. ladies' dresses, coats, suits; steady and 2 or 3 days a week; good salary with commissions. Apply Peter Pan Style Shop. 4760 Broadway.
SALESWOMEN
for stationery and book dept. of retail store; part time; 11 a. m. to 4 p. m. or 11 to 5 p. m. Western Book & Supply Co., 333 E. ONTARIO-ST.
SALESWOMAN — EXP. FOR DRESS SHOP; full, part time; gd. sal. Green Shop, 1304 W. 79th. Radcliffe 3630.
SALESWOMEN—Housewares; full or part time; perm. Mr. Smiley, Div. 5081.
SECRETARY TO EXECUTIVE
Ability to write own sales letters. Permanent pos. Post-war future. See Mr. Wilson, 6th floor, 737 W. Van Buren.
SECRETARY TO EXECUTIVE
of essential industry; perm.; exc. oppt State age, religion, sal. and qualifictns. Address L Y 424, Tribune.
SECY.-STENO.—Perm. position in beautiful s. s. resid. hotel, to manager; good salary; must be quick and experienced. Apply Rm. 122. Mrs. Vanders. 5454 South Shore-dr. Plaza 1000.
SECRETARY-Steno.—Age 20-32; personnel dept.; west side mfr.; must have personality and ability to meet people; desirable hrs. and associates; exc. future. Ph. office mgr., Austin 1900.
SECRETARY—Expd., familiar with statistical work; responsible position; $40-$45 wk.; 5½ days. Universal Form Clamp Co., 1238 N. Kostner. Capital 1600. Mr. Von Drasek.
SECRETARY—For stenographic and clerical work in loop office; 5½ day week. Children's Scholarship Association. Fra. 8297.
SECRETARY
So. side; exc. oppty. Pleasant office. Ph. 9-11 a. m. or 4-6 p. m. Pro. 6279.
SECRETARY—Part time; good steno.; interesting work; 5 day wk.; loop. Address L F 466, Tribune.
SHOE saleswomen—Part time; 30 hr. wk. In children's dept.; generous compensation if thoroly experd.; if inexpd. will teach you; good opportunity. Shapiro's, 6307 S. Western.
SMALLWARES saleslady—Wonderful oppor. Full time; perm. $40 wk. plus bonus. Rubin's, 1314 Milwaukee-av.
SPEED VICTORY WITH
PLEASANT AND USEFUL WORK.
Stenographers, Typists, Comptometer Operators, Billers, and Clerks. Good cafeteria, quick service, reasonable prices. Congenial co-workers; L to door. See Miss Swente, 4th floor. General Offices—U. S. Yards.
ARMOUR & COMPANY.
STATISTICAL SECRETARY.
STATISTICAL CLERK.
STENOGRAPHERS.
TYPIST & BILLER.
GENERAL OFFICE CLERKS.
APPLY: EMPLOYMENT OFFICE.
Mills Industries, Inc.
4100 FULLERTON-AV.
STATISTICAL CLERK
TARIFF CLERK.
DICTAPHONE OPERATORS.
COMPTOMETER OPERATORS.
GEN'L OFFICE CLERKS.
STENOGRAPHERS.
TYPISTS.
Carnegie Ill. Steel Corp.,
208 S. La Salle, Room 1527.

Women—Stores and Offices

STATISTICIAN-COST CLERK.
Experd. in figuring piece bonus payments and cost work for small tool shop; must know comptometry and procedures. Wilton Tool Co. 932 Wrightwood.
STATISTICAL TYPIST.
Some knowledge bkkpg.; public acc'ting firm; classified essential industry. Address L K 148, Tribune.
STENOGRAPHERS.
TYPISTS.
DICTAPHONE OPERATORS.
COMPTOMETER OPERATORS.
ELLIOTT-FISHER OPERATOR.
CLERKS—OFFICE GIRLS.
Temporary and permanent; 5 day wk.
STANDARD OIL CO.
910 S. Michigan. Rm. 832.
STENOGRAPHER—AGE 20-30.
Some exp. pref.; pay accord.
DICTAPHONE OPERATOR.
For purch. dept. Good pay.
JR. FILE CLERK, 17-25.
GIRLS FOR GENL OFFICE WORK.
$110 per month to start.
Union Tank Car Co., 228 N. La Salle.
STENOGRAPHERS.
For work in the following departments: Personnel. Purchasing. Operating. Executive. Permanent position. Advancement. Time and a half for Saturday work.
R. R. DONNELLEY & SONS CO.,
2117 Calumet-av. or call Calumet 2121.
STENO.
SWITCHBOARD OPERATOR.
TYPIST.
Aircraft parts manufacturer; modern office; near loop; good salaries. HAYMARKET 4050, EXT. 10.
STENO.-SECRETARY.
TYPIST.
Consider good beginners.
Executive floor.
FAIRBANKS, MORSE & CO.,
Rm. 211-A. 600 S. Michigan.
STENO.—Gen. office wk. in management of one of Chicago's finest office bldgs. Pleasant environment, convenient hours, interesting work. Address L T 321, Tribune.
STENOGRAPHER-SECRETARY
2 vacancies. Also clerk who can operate typewriter. Radio radar industry. Good future. Warwick Mfg. Corp. 4640 W. Harrison.
STENOGRAPHER—To train as secretary to sales engineer, switchboard to help out as general office clerk.
COOK ELECTRIC CO.,
2700 SOUTHPORT.
STENOGRAPHER—Expd. with Burrough's bookkeeping mach. background; 5 day week; post-war oppor.; nice surround. CONTINENTAL GLASS CO. 841 W. Cermak-rd. Mon. 2050.
STENOGRAPHER—Pref. with some bkkpg. knowledge; small N. W. side office; pleasant working cond.; conven. transp.; free hospital, accident, and health insurance. 2210 N. Pulaski-rd.
STENOGRAPHER—For chief engineer in automotive industry; technical exper. desirable; perm. post-war position; loc. S. W. side. Give full details. Address L Y 418, Tribune.
STENOGRAPHER—Light dictation; cashier reports and bank deposits. Central, Milwaukee and Foster-av. trans. to door. Full or part time. Birsley's. 5330 Milwaukee-av.
STENOGRAPHER
Loop engineering firm; 1-2 yrs. experience. Phone for appointment. Mrs. Gibson, Franklin 7130.
STENO.-SECRETARY.
PLEASANT MICH.-AV. OFFICE; MUST HAVE SOME BKKPG. EXPER. STATE EXPER., AGE, SALARY. ADDRESS K 123, TRIBUNE.
STENOGRAPHER AND TYPIST
5 day wk.; god salary; permanent; advancement; paid vacation. 175 W. Jackson, Rm. 1637. Wabash 1780.
Steno.—General Office Work
Exper.; 5 day wk.; S. W. side; good salary; will consider good beginner. Lafayette 2006, Mr. Meyer.
STENOGRAPHER — Bright beginner for convenient loop office; interesting work; typing, phone, filing, small amount dictation; full or part time. Franklin 5954.
STENOGRAPHERS
Asst. in support of war effort with assurance of perm. future; sev. attr. pos. American Med. Assoc. 535 N. Dearborn.
STENOGRAPHER
$30 for 40 hours; will consider beginner; excellent oppty.; employe benefits. MR. CEKAL. WHITEHALL 6140.
STENOGRAPHER—Exc. oppty. for capable and intelligent young lady in sales dept. of mfg. concern. Apply Miss Anderson. Industrial Condenser Corp., 3243 N. California.
STENO.-SECRETARY.
For executive. Must have good exp. sal. $40 for 40 hrs. Give full info. Address L F 364, Tribune.
STENOGRAPHER-Secretary—Must be good at figures; essen. indus.; gd. sal. and working cond. Apply B. F. Goodrich Co., 333 W. Lake. See Mr. R. E. Johnsen
STENOGRAPHER—To train for secretarial work. Pleasant work with sales executive. Post-war permanency; 5 day wk. Rm. 1710, 343 S. Dearborn.
STENOGRAPHER—SALES DEPT.
South Side mfr.; present and post-war opport.; 5 day wk.; 2 wks. annual vacation; cafeteria. Lafayette 4700.
STENOGRAPHER.
General office; permanent position; investment house; beginner acceptable. Rm. 931, 208 S. La Salle. Ran. 4696.
Stenographers and Typists
INTERESTING PART TIME WORK.
MISS POWERS. ANDOVER 1756.
STENOGRAPHER, typing and shorthand. Pleas. office, convenient loc.; good working cond.; $35 wk. to start. Paid vacation. Interstate, 1221 Washington-blvd.
STENOGRAPHER-GENERAL OFFICE.
Exp.; small, loop office; aircraft mfr. F. A. Holmgren, 332 S. Michigan.
STENO.-SECY.—Expd.; one girl La Salle-st. office; take responsibility. Call Har. 6822, 9-10 a. m. only.
STENOGRAPHER—Law experience preferred but not essential; will consider beginner; good salary. State 7762.
STENOGRAPHER—Perm. position, well estab. company; good salary. Address L F 255, Tribune.
STENOGRAPHER—Wanted by bank; will consider sincere beginner; permanent; good fut. Call Mr. Berg, Sup. 2323.
STENOGRAPHER—Perm.; old estb. firm.; essential; Loop office; pleasant working cond. Address L F 215, Tribune.
STOCK CLERK.
A job with a future for intelligent girl, exp. helpful; new Loop shop. Good salary. Part time. Puritan Needlecrafts, 33 S. Wabash.
SWITCHBOARD relief opr.—All nite shift, 11:30 p. m. to 8 a. m.; two oprs. on duty; must be thoroly exper. and efficient for heavy traffic; A-1 organization; prefer. Tel. Co trained; age 40; perm. good salary. Address L X 565, Tribune.
SWITCHBOARD operator — Relief; previous exp. not necessary. We will train. In meantime perform general office duties. Don't work every Saturday. J. L. TAYLOR & CO., 315 S. Peoria.
SWITCHBOARD OPER.-RECEPTIONIST. Typing exper. necess.; pleas. working conditions. Essential. Permanent position. ALLIED SCREW MACHINE CO., 1340 S. Michigan. Harr. 3915.
SWITCHBOARD OPERATOR
5 DAYS.
40 HOUR WEEK.
158 W. HUBBARD.
SWITCHBOARD OPERATOR
Expd. on PBX board; fine working conditions. Garden City Laundry, 3333 W. Harrison.
SWITCHBOARD OPERATOR
Residential Hotel.
$105 per mo.
The Blackwood, 5200 Blackstone.
SWITCHBOARD.
Hotel exp.; gd. sal.; pt. time wrk. & stdy. AMBASSADOR HOTEL, 1300 N. State. SUP. 7200.
SWITCHBOARD OPER.
Good sal. plus meals; good working cond.; excel. transp. So. side residential hotel. Mr Anderson, Plaza 2400.
SWITCHBOARD oper.—Expd.; some typing; 40 hr. wk.; perm.; exc. work. cond. 5042 Cottage Grove-av.
SWITCHBOARD operator—Girl to relieve on switchboard and teletype; some filing. Hannifin Mfg. Co., 621 S. Kolmar.
TELEPHONE OPERATORS
PANTRY GIRLS.
VEGETABLE GIRLS.
CHICAGO ATHLETIC ASSOC.
12 S. MICHIGAN.
TELEPHONE RECEPTIONIST
Light stenography; gd sal.; 40 hr. wk.; excel. working cond.; advancement. Royal Crown Bottling Co. Bou. 7170.
TYPIST and general office work—Building management office; high grade loop building; knowledge bookkeeping helpful; small office; pleas. surroundings; good hrs. Address L T 312, Tribune.
TYPISTS—LOGAN SQ DISTRICT.
Young women, single or married. Perm. positions; old est Co. Nice working cond and other attractive features. 30 hr. wk. Address M A 197, Tribune.
TYPIST.
3 days per week; good pay; interesting work; pleas. conditions. Central Life, 211 W. Wacker. Call Mr. Lehane. Fra. 4114.
TYPIST—Young; run 1 man office; essential business, post-war future; paid vacation; 40 hrs. Next to N. W. depot; $27.50 start. Mr. Ward, Central 1778.
TYPISTS AND CLERKS—Perm.; excel. opportunities with a progressive concern; attr office; 40 hour week. 205 W. Wacker, 10th floor
TYPIST.
For engineering dept.; gen. office work; rapid and accurate; pleas. surroundings. Field Bldg. Randolph 6454.
TYPIST—Good starting salary; 5 day week; post-war future; permanent; with large civic organization. Call Whitehall 7478 for interview.
TYPIST—Expd. cutting mimeograph stencils or filling in form letters; excel. hrly. rate to rapid operator; full or part time. Low's, 223 W. Madison.
TYPIST-CLERK.
Must be good at figures; varied work; good salary. Kinzie Distilling Sales Co. Rm. 1307. 105 W. Madison.
TYPIST—Light steno., part time, to suit your convenience.
ELLINGSWORTH MFG. CO.
200 S. PEORIA-ST.
TYPIST.
PART-TIME BY DAY OR HOUR.
Union Life Insurance Co.
ROOM 600, 155 N. CLARK-ST.
TYPIST—Purchasing department; 40 hr. week; permanent position. Miss Paine. Central 7292.
TYPIST—Relief switchboard operator. 5½ days. Loop. Good future. ADDRESS L F 52, TRIBUNE.
TYPIST—GENERAL OFFICE WORK in sales dept. Economy Engineering Co., 2653 W. Van Buren.
TYPIST.
Part time: 9 to 12, 1 to 4; 5 day wk. Mr. Johnson, Wabash 0940.
TYPIST—PART TIME.
Loop ins. office. Harrison 3972.
TYPISTS—Expd., for lp. ofc.; will teach statistical typing; 40 hr. wk. Ran. 8360.
TYPIST—Young; able to take some dictation. Woodlawn hospital. Pla. 3300.
TYPIST—Locally; essential industry; permanent; beginner accepted. Laf. 7720.
TYPIST-clerk—Permanent; 5 days; pleasant working cond.; near Loop. Del. 4638.
TYPIST-clerk—48 hr. wk. Approx. $178 mo. Phone Mr. Lee Mon., Fra. 3899.
TYPIST—General office work and large dictaphone. Harrison 3251.

—Women—Stores and Offices—

TYPISTS, GEN. OFFICE CLERKS.
Part time. Will arrange hours in morning or afternoon to suit your convenience.
CONTINENTAL PRODUCTS.
2036 S. Michigan.

TYPISTS-CLERKS—Permanent pos.; 40 year old firm; excellent position; 44 hr. week, including overtime; modern office; low cost cafeteria. See Mr. E. Carlson, Croname, Inc., 3701 Ravenswood. Bit. 7500.

TYPISTS, BILLERS, PLAIN STENO. Gen. trans. clerks. Well paid positions in loop location, of long estab. essential industry; post-war future. Address L F 357, Tribune.

TYPIST.
3 girls who have had this position with us in last 14 years have left only when they married. 2230 S. Union-av. Monroe 4051, Mr. Seymour.

TYPIST—Light steno; part or full time work. Permanent position; 5 day week; very good salary; excellent South Side location. Apply Cambridge Coffee Co., 5137 Lake Park-av.

TYPIST—IN BILLING DEPT. Permanent position; good salary; pleasant working conditions. JOHN SEXTON & CO., 500 N. Orleans. Superior 6400, Miss Dunsheath.

TYPISTS-BILLERS
4 DAYS PER WEEK.
Capable; small office; good pay; phone Mr. Manning, Har. 0318.

TYPIST-BILLER
Perm.; post-war pos.; will train; pleasant working conds. G. J. Aigner Co., 503 S. Jefferson, 6th floor. Har. 7414.

TYPIST.
Permanent position; publishing co. near Union station; light, modern office; gd. starting salary; 5 day week. Phone R. Zimmermann, State 6014.

TYPISTS.
Eve. work; 60c hr. 5:30-9:30 or 6-10 p. m. With lge. cent. loc. publ. hse. Mr. Ashton, 8:30-5. Commerce Clearing House, 214 N. Michigan. State 6800.

TYPIST—General office; knowl. of shorthand; good hours and salary. Phone Est. 2311 or apply 5930 W. Madison.

WALLPAPER SALES.
Capable of selling on retail floor; Evanston store; part time.
REMIEN & KUHNERT CO.
63 W. Grand-av.

PART OR FULL TIME OFFICE POSITIONS.
Work 2, 3 or 4 days per week.
Comptometer Opers. Stenographers.
Will Call Clerk. Claim Adjuster.
General Office.
Employe benefits include 20% mdse. discount, health benefit, vacation with pay, profit sharing.
GOLDBLATT BROS., INC.
State & Van Buren-sts., 5th floor.

FULL OR PART TIME WORK
Stenos., typists, comptometer opers., switchboard opers., clerical, packers.
Part time to 11 p. m.
SEARS, ROEBUCK & CO.
HOMAN-AV. AND ARTHINGTON-ST.
Office open to 8 p. m.; Sat. till noon.
Or call Van Buren 3218.

PART TIME WORK
Loop fire ins. office; 5 hours daily, 5 days; or 7 hours for 3-4 days.
CLERICAL WORK. TYPISTS.
POLICY WRITERS. MAP CLERKS.
ENDORSEMENT CLERK. FILE GIRLS.
FILE CLKS.—[20 to 30 years], 3 eves.
CEN. 9443. PERSONNEL DIRECTOR.

SCHOOL GIRLS—16 OR OVER
For sales work after school and Sat.
LERNER SHOPS
2446 DEVON. 4038 W. MADISON.
2746 MADISON. 3216 LINCOLN.
6340 S. HALSTED.
1628 SHERMAN, EVANSTON.
1120 LAKE-ST., OAK PARK.

Montgomery Ward
RETAIL STORE OPENINGS FOR
PART TIME JOBS
Saleswomen, typists, office work, alteration women, cashiers and wrappers.
Apply Miss Holberg,
619 W. CHICAGO-AV.

WESTERN UNION
Young women, 17 to 35, fortify your future, learn an essential profession—automatic printing telegraph operator; paid while training; we need mux., telp., tpr., oprs., switching, routing, branch ofc. clerks.
427 S. La Salle, 8 a. m.-5:30, Sat. 2:30

OPENINGS FOR WOMEN!
Ages 20-50; for salaried on job training as skilled specialists at army units and hospitals in Illinois, other states, overseas, best clothing, housing, food, medical, and dental care, recreation facilities, all provided; good pay, rapid adv. Call Harrison 4390.

AN ESSENTIAL INDUSTRY
CLERKS—Accounting dept.
MAIL CLERKS.
STENOGRAPHERS. TYPISTS.
General Elect. X-Ray
236 S. Damen. Op. 8-5, Mon. thru Sat.

PART TIME WORK
Pages. Typists.
Junior clerks. File clerks.
Convenient loop location.
CHICAGO TITLE & TRUST.
69 W. Washington.

GIRLS—2; one with sales experience to handle high class counter sales. And one to take charge will call dept. Ideal working conditions. Good starting salaries. Post-war opportunity.
17 N. STATE-ST. ROOM 1312.

PART TIME.
10 A. M. TO 4:30 P. M.
5 days. No Wednesdays.
UPTOWN NATIONAL BANK.
Lawrence and Broadway.

YOUNG WOMAN
FOR APPOINTMENT DESK.
Apply Beauty Salon, 2nd floor.
CARSON PIRIE SCOTT & CO.

WOMAN—For luncheonette in 5c-$1 store in Austin; exp. in this line pref.; capable of limited amt. of cooking; able to take charge; sal. $35 wk.; no nites. Call Columbus 6636.

PART TIME OFFICE WORK
between 8:15 a. m. and 5 p. m.
THE REUBEN H. DONNELLEY CORP.
350 E. 22d-st. Victory 3240.

WOMEN—PART TIME.
Excel. oppty. in Loop bank for part time work. You can earn while you learn.
THE NORTHERN TRUST CO.,
10 S. La Salle. Room 540.

WOMEN
Part time typists and general office clerks; less than 30 hrs. per wk. Loop location. Harrison 4771, Ext. 107.

YOUNG woman—With retail store exp., to train as personnel asst.; excel. oppor. with definite promotional possibilities. All replies confidential.
ADDRESS L K 291, TRIBUNE.

NEW industry—Has immediate need for girl with bookkeeping exper.; good at figures; exceptional oppor.; post-war. Factory 4239 Madison, 2d floor.

WOMAN—With bookkeeping and stenographic exp. for part time employment patent law office.
Address M A 458, Tribune.

HOUSEWIFE—PART TIME.
FILING position; loop; 5 day wk.; 50c hr with increase in 60 days. Give phone. Address L K 436, Tribune.

WOMAN—24-40 yrs., to help in ice cream shop in Evanston; $25 to start. Call Ambassador 3272, 2 p. m.-6 p. m.

—Executives and Managers—

DIRECT MAIL EXECUTIVE.
Real oppor. for immed. and post-war; thorough knowledge direct mail selling preferred; state qual. and exp.
Address L K 157, Tribune.

BLOUSE and sportswear buyer—Better blouses and sportswear spec. shop, opening State-st.; complete charge; very attr. sal. and partnership arrangements.
Address L K 425, Tribune.

Women — Professions, Trades

ALTERATION WOMAN.
Combination alteration-sales woman. Specialty shop; pleasant work and surroundings. Mr. Foster's Shop, 628 Church-st., Evanston. Davis 1303.

ALTERATION helper—Part or full time. Peck & Peck, 28 S. Michigan-av.

ARMHOLE BASTER
By hand on men's clothing.
ATLAS MFG. CO.,
819 W. Congress-st., 4th floor.

ART APPRENTICES.
Part time work for sign writing and design work. Apply employment office, 4th floor. WIEBOLDT'S.
Ashland and Monroe.

Artist—Advertising Lettering
with design and mechanical experience, for position with Chicago Tribune.
Apply 1333 Tribune Tower.

ASSEMBLERS—Women or men; part time; baskets, hampers; gd. pay. 942 W. Lake.

BEAUTICIAN—Exper.; 5 days; top salary and commission. Also profit sharing and business opport. Graceland 1050.

BEAUTY OPRS.—EXPERIENCED
BARBARA KAY,
557 DIVERSEY,
LINCOLN 5300.

BEAUTY OPERATOR
Expd.; excellent opportunity; gd. hours. Apply Beauty Salon, 3d floor.
CARSON PIRIE SCOTT & CO.

BEAUTY operator—Good opport. for gd. oper.; 5 days; $45 to $50 per wk. and comm. 5100 Cornell-av.; or Dor. 5100.

BEAUTY operator—Full or part time; pleasant surroundings. $1 an hour. 1608 Montrose. Longbeach 6065.

BEAUTY OPERATOR — TOP SALARY. COMMISSION, PAID VACATION.
1027 WILSON-AV.

BEAUTY operators—Expd. all around; 5 day week; good salary; 1 steady, 1 part time. 3555 Broadway.

BEAUTY operator—Expd.; 5 day; good pay plus comm. Bel. 8170.

BEAUTY oper.—Expd.; all around; good salary. Room 501, 32 N. State.

BEAUTY oper.—Steady; 5 days wk.; ready to work. Dept. store, 2057 Milw.

BINDERY GIRLS
Expd. stitcher, feeders, folder helpers, and table work; steady jobs; essential work; top wages. See Bill Dzilliny, 511 S. Sangamon, 2d floor.

BINDERY GIRLS
Gd. wages and working cond.; 5 day wk. Phoenix Printing Co., 720 S. Dearborn. Harrison 7626.

COSMETICIAN—With drug store exp.; good start. sal. and comm. perm. pos. Apply Solomon Drugs, 1121 N. State.

COST
Assistant, with experience in general office work. Some typing. Permanent. $30-$35. Haymarket 3710.

DENTAL assistant or hygienist—For Oak Park office; must be experienced; excellent salary.
Phone Euclid 8066 or Forest 160.

DRAFTSWOMAN—Maps and surveys; state experience and salary required; beginner with good school training also needed. Address L F 263, Tribune.

DRESSMAKING STUDENTS.
Fine dresses; 3 or 4 day week.
R. 275, Merchandise Mart, Whi. 4275.

FITTER.
Part time, for permanent pos. Must be exp. in ladies' ready to wear.
Apply personnel office, 11th floor.
MANDEL BROTHERS.

FORELADY MANAGER ON DRESSES.
Big salary perm. position for capable expd. woman with section work exp. on cottons and rayons to manage dress factory sewing room. Phone Dor. 4192.

HAND screw machine opers., abrasive polishers, bench lathe and drill press opers.; steady employment. Call after 9:30 a. m. 2505-19 S. STATE.

MANICURIST—Best job in Chicago. Palmolive Bldg. Barber Shop. Del. 5785.

Women — Professions, Trades

INDUSTRIAL NURSE.
NITE WORK.
100% WAR WORK.
LAFAYETTE 1563.

LAUNDRY
General and mangle work; good pay and meals; no Sundays.
Ontra Cafeteria, 231 S. Wabash.

MANICURISTS—[2]; good salary; good hours. 222 W. Adams. Dea. 6955.

OPERATORS—EXPERIENCED.
Sewing machine, hemming napkins and towels; steady work; good pay. See or phone Mr. Jones, Del. 4080. American Linen Supply Co., 849 N. Franklin-st.

OPERATORS—COTTON GARMENTS.
Earn good pay in a clean, daylight factory; near L. surf. Phone Har. 6803.
H. WOOLF & CO., 2d floor,
529 S. Franklin-st.

Plastic Molders.
Injection; expd. or learners; all shifts. NU-DELL MANUFACTURING CO., 2250 N. PULASKI.

PUNCH PRESS OPERATORS.
SCREW MACHINE OPERATORS.
ASSEMBLERS.
GENERAL FACTORY WORK.
LOUIS MELIND CO.
362 W. CHICAGO-AV.

PUNCH PRESS OPERATORS
War plant; clean, steady work; overtime; near North side; good transportation. Oak Mfg. Co., 1260 Clybourn.

PUNCH PRESS OPERATORS
Expd.; essential industry; 48 hour week. INTERSTATE MACHINERY CO.
1431 W. Pershing-rd.

PRESSER
Ladies' suits and dresses.
Call Miss Shanahan,
Wabash 9800, Extension 374.

RADIO CRYSTAL WORKERS
EXPERIENCED ONLY
Etchers, Finishers, Assemblers.
Temperature Testers.
1319 S. MICHIGAN-AV., 7TH FLOOR.

SEWING machine operators and finishers—Colored; part time. Lester Ltd., 14 W. Lake.

SEWING OPERATORS—White; full or part time; highest pay; light, clean shop, 3d flr. front, 902 S. Wabash.

SHIRT finisher—Expd.; colored; 70c hr. or piece work. Call Hum. 7731.

SPEEDWRITING TEACHER
Nite school, loop, good salary.
Address K 241, Tribune.

WINDOW shade—For sewing and assembling; experience preferred but not essential. Address L T 319, Tribune.

LOOP INDUSTRY NEEDS
Machine Operators.
Bench Hands.
JANITRESS.
Order Typist.
Tracing Clerk.
UNION SPECIAL MACHINE CO.
416 N. FRANKLIN-ST.

GIRLS AND WOMEN
Radio and radar work.
Coil winders—Coil finishers.
Assemblers—Inspectors.
Clean, light, pleasant work; excel. working cond. Exp. preferred, not neces. Gd. pay. Kerrigan Lewis Mfg. Co., 4421 W. Rice.

DOLE VALVE COMPANY
Has desirable openings for
ASSEMBLERS,
INSPECTORS,
SHOP CLERKS,
AUTOMATIC SCREW MACH. OPRS.
1913 W. Carroll-av.

GIRLS—YOUNG WOMEN
Assemblers, testers, solderers.
RADAR-RADIO EQUIPMENT.
Air cond. fcty.; hrs. 8-4:30 p. m.; also 4:45 p. m.-1:15 a. m.; post-war future. Solar Mfg. Corp., 4501 S. Western-blvd.

CLOROX CHEMICAL CO.
Full or part time for bottling line.
LABELERS. INSPECTORS.
AND PACKERS.
Good working conditions.
5063 S. Merrimac. Port. 6650.

GIRLS-WOMEN—Start 60c per hour. Light assembly work. Machine operators; rapid advancement; work 48 hrs., paid 52; paid vac.; post-war future. Come ready for work. Chicago Commutator, 325 W. Ohio-st.

GIRLS AND WOMEN.
EARN WHILE LEARNING.
Pleasant, interesting war work; rapid advance; ideal work. conditions; music; excellent tran. 1319 S. Michigan, 7th fl.

GIRLS—For lgt. factory and bindery work; good pay; pleas. working cond.; exc. post-war opp.
ADVANCE FINISHING CO.,
325 W. Ohio. Delaware 5517.

GIRLS AND WOMEN.
FULL OR PART TIME.
Clean, light factory work
on rayon or nylon yarn.
Oscar Heineman Corp., 2701 Armitage.

PEPSODENT wants women for essential work—Post-war security; ideal working conditions; overtime, paid vacations, free insurance, low cost meals, other features. No exp. necessary. 6901 W. 65th-st.

GIRLS.
PLEASANT LIGHT FACTORY
work in bookbindery.
Post-war work assured. See Mr. Blaine, Room 450, Hotel Sherman, Sunday, 2 to 4; week days, 2 to 4.

GIRLS
Drill press and milling machine.
EXPERIENCED AND INEXPERIENCED.
3231 W. LAKE-ST.

GIRL—For cleaning plant; experienced only; 70c per hr., time and half overtime; 2 rest periods. Woodlawn Cleaners & Dyers, 2215 E. 75th-st. Bayport 1700.

PART TIME EMPLOYEES.
Many hour arrangements available, for machine or assembly work.
Call in person.
Boye Needle Co., 4343 Ravenswood-av.

GIRLS—WOMEN
Do light sit down work in our new essential war plant; conv. located. All trans. RONA CO., 1340 MILWAUKEE.

WOMEN—GIRLS.
For light machine work; 100% war work; day or night shift; time and ½ over 40 hrs. The Duer Tube Bending Co., 1050 W. Hubbard.

GIRLS—With or without exper. for bindery work, under pleasant conditions. Also part time. Wabash 9380.

McKAY CLEANERS, 5010 BROADWAY—Exp'd press girl; also counter girl for store. Lon. 9535.

GIRLS or women—Full or part time; to check in garments. Majestic Dye House, 3920 Armitage.

—Women — Household Help—

COMPANION — Middle age; room and board; gd. loc. Call Oak. 6721, 6-8 p.m.

COMPANION for elderly lady.
Dorchester 8377.

COOK—General hswk.; expd.; good ref.; no ldry.; own rm.; $35. Hinsdale 1271.

COOK—Light hswk.; personal wash; 12 to 9; 2 days; $12. Hyde Park 7607.

Genl. Hswk.—Plain Cooking
$25 wk.; room and bath; Thurs., Sun. and extra eves. off; extra help employed; refs. Kil. 9440.

GENERAL HSWK., cook—$30 week; 3 in family; nice private rm., bath; good home. Briargate 9610.

GENL. Housework and plain cooking; 5 days week; $25. Reverse chges., Winnetka 3344.

GENL. hsewrk.—White; empl. adult; stay or go; no laundry. Monroe 1397 days. Keystone 2667 eves. and Sun.

GEN. hswk.—No laun.; 2 adults; stay or go; pri. rm. and bath; best wages. Apply Apt. 7-C, 2912 N. Commonwealth.

GENERAL Hswk.—Cooking; no laundry; beautiful room, bath; 2 children. Call Winnetka 204, collect.

GEN. hswk.—Stay; adults; top wages; elev. bldg.; every privilege. Wel. 4575.

GEN. hswk., cooking—Small fam.; no laun.; private rm. and bath. Bit. 2241.

GIRL OR WOMAN—$30
General housework, cooking; no laundry; own rm., bath; other help kept.
Glencoe 1722, collect.

GIRL—Light hswrk.; knowledge of plain cooking; like children; other help; no laundry; own room, bath; $30.
MIDWAY 1960.

GIRL—2d; white; help with 2 school aged children; other help; good salary. Plaza 6720.

GIRL—Exper. light housework, plain cooking; own rm., bath, radio; adults; highest pay; references. Plaza 7011.

GIRL—Lgt. hsehld. duties, asst. 2 children; go or stay. $25. Bit. 2279.

GIRL or woman—General hsewk.; stay or go; good salary. Fairfax 9056.

HOUSEKEEPER—For physician and 5 yr. old son; motherless home for some one desiring secure lifetime position.
A fine, permanent home.
Address L F 112, Tribune.

HOUSEKEEPER—In motherless home; must be thoroughly exp.; 1 child of 5; state fully all exp., salary expected; give all refs., age, phone number.
Address L K 466, Tribune.

HOUSEKEEPER
N. Side family; stay; gd. home; $30-$35 plus board and rm., white. Call Morrow, Ches. 2211, days.

HOUSEKEEPER—Middle-aged, for motherless home; no washing or heavy cleaning. Call Miss Foster, Har. 4868, days.

HOUSEKEEPER—Experienced, white; help with cooking, laundry; must like children; go; good salary. Call Ced. 8817.

HOUSEKEEPER—Complete charge of farm home; 2 adults; father and son; 15 mi. from Chicago. Beverly 8520.

HSWK.—Help of 5 mo. baby. Plan own wk., hrs., go. State sal., etc.
Address L K 482, Tribune.

HSWK.—Very good pay, no hvy. cleaning or ldry.; own rm.; adults. Mic.7270

HOUSEKEEPER—Pl. ckg.; stay; oth. help. 2 schl. age children; $20. Amb. 1730.

HOUSEWORK—Good hskpr., relbl., best ref.; N. or S. Address S 100, Tribune.

MAID—White; cooking, gen. hswk.; other help; own rm. and bath, $30. Phone mornings, Buckingham 1253.

MAID—For general housework; close to transportation; 3 in family; good salary. Winnetka 2283.

MAID, 2d—Work in rectory; expd.; refs.; $100 month. Euclid 725.

NURSE-housekeeper—Full charge; 8 yr. girl; 1 yr. boy; top wages. Allen, Diversey 6020.

NURSE—2 school children, 3 and 6; stay; good pay; other help. Lon. 5136.

NURSEGIRL—Exp.; for 2 children; good home; $35 week. Buckingham 6673.

RELIABLE girl—White; $30 wk. plus trans.; assist care 2 boys, 11-6 and light upstairs work; refs. req.; lovely rm.; pleas. surround.; other help. Call collect, Highland Park 4249.

WOMAN—White; for general cleaning twice a week. $5.25 per day. Call Village 3958.

WOMAN as companion for lady—Stay in home; light housework. Saginaw 7665.

—Women — Couples—

COUPLE
Cook and hseman. Nr. N. apt. Sm. fam., 1 child. $250 mo., beau. rm. and bath. Refs. req. Call Har. 0713, bet. 9-5 dly.

HANDY man—Wife, maid work; run hse.; mid. aged; white; sober; $150 mo. and apt. 635 W. Oakdale after 10 a. m.

Women — Hotels, Restaurants

ASST. DESSERT GIRLS
Permanent part time positions. ALSO bus women, dishwashers, food preparers; no evening, Sunday or holiday work. Apply Employment Office, 3d flr.
MARSHALL FIELD & CO.

ASSISTANT MANAGER
For busy loop restaurant; experienced; excel. sal.; no Suns. or hols. ESSENTIAL. Address L F 417, Tribune.

BAKE shop helper—White; waitresses, light col.; bus girls; no Sun. Carder's, 118 N. Dearborn.

Women — Hotels, Restaurants

BREAKFAST girl—7:30 a. m.-3:30 p. m. Sundays off. Sully's Restaurant, 114 W. Monroe.

BUS girls and dishwashers—Day and afternoon shifts; steam table girls, day shift, start $28.60 for 48 hours, raise in 45 days; no Sundays or holidays; uniforms furnished, paid vacation. Kraft Cheese Co., 450 E. Illinois.

CAFETERIA
bus girls, counter girls, kitchen help for company operated employes cafeteria. No exper. necessary. Full or part time. SIGNODE STEEL STRAPPING CO. 2600 N. WESTERN-AV.

CAFETERIA COUNTER GIRLS
White; good wages, meals.
ONTRA CAFETERIA.
231 S. Wabash.

CASHIER—Evenings. Apply Tiffany Room, The Chicagoan, 67 W. Madison.

CHEF—To take complete charge of kitchen in North Side country club; club exp. desired, but not necessary.
ADDRESS L K 527, TRIBUNE.

CHECK room girls, see Max; pantry girls, see the chef. AMBASSADOR HOTEL, 1300 N. STATE-ST.

COLORED GIRL
Dishwasher; small fountain, counter; no Sun.; day hrs.; $26 wk. Monroe Sandwich Shop, 435 N. Michigan.

COOK'S HELPER
For panning foods and gen. kitchen wk.; good wages and meals. No Sunday.
Ontra Cafeteria, 123 N. Wabash.

COOK—Will you do the Lord's work? White or colored. Come and cook for 70 young women; private room, good wages. Baptist Missionary School, But. 1217.

COOK—Tearoom style, some baking; good salary; hours 9 to 5. 1237 E. 47th-st. Atlantic 1682.

COOK—Restaurant-cocktail lounge; gd. pay; room if desired. Preston's, 9601 Southwest-highway, Ph. Oak Lawn 1964.

COUNTER WOMEN—Short Hrs.
11 to 3; good salary; meal; no Sun or holidays. W. C. Philips. Harmony Cafeteria, 15 S. Wabash.

COUNTERWOMAN — 25-35; days or nights; $6 a day, meals. Our present girls make over $45 week.
Elliott, 534 W. 55th.

COUNTER girls—Also short order cooks for dairy lunch; gd. salary. Webb's Restaurant, 339 S. La Salle.

COUNTER waitress—Good pay; 8-5 p. m.; no nights; no Sundays. Kelly's Coffee Shop, 735 W. 43d-st.

DISHWASHER
Colored; expd. on machine; 10:30-7 p. m.; no Sun.; $25 and meals. Larry's Grill, 230 W. Van Buren.

FOUNTAIN WOMEN.
WAITRESSES, SANDWICH GIRLS.
Part or full time; days; high sal.; opp. to advance; disc. on mdse.; vac.; other benefits; no age limits.
LIGGETT DRUG STORES.
601 Davis-st. Evanston.

FOUNTAIN MANAGER.
Experienced. $45 a week and bonus; openings available to earn $60 a wk. Phone Miss Schulz, Delaware 1311 for appointment.

FOUNTAIN ROOM MANAGER.
Managerial position for right type; near no. side. Delaware 8791.

FOUNTAIN waitress—Expd.; 3:30 to midnight; $35, meals and uniforms. Drugstore, 101 E. Ohio-st.

FOUNTAIN Counter Girl—To work Sundays only; extra pay. Del. 8791.

HIGHEST WAGES IN CHICAGO.
Exp. fountain help, waitresses; free food and uniforms; days or nights; finest loc. on North Side. Sheldrake 6073.
Free package of cigarets every day.

HOSTESSES.
SWITCHBOARD OPERATOR.
WAITRESSES.
Gateway Restaurant, Northwestern R. R. Station.

HOTEL MAID
Highest wages, permanent position. North side furnished apt. bldg. 823 Buena-av. Lincoln 9892.

HOTEL MAID
White or colored; good salary and tips. Apt. can be furnished. Apply immediately, 1702 N. La Salle-st.

HOTEL clerks—8 p. m. to 4 p. m. and 4 p. m. to midnight; 6 days; switchboard. Call Nevada 1430.

MAIDS—Ideal work. conditions.; steady work.; good pay. Also housewives to do maid work 3 days a week. Paid each 3 day period. Apply Housekeeper, Lincoln Park Arms, 2738 Pine Gr., Lin. 1400.

MAIDS—$90 MO.
½ day Sat.; no Sun. or holiday work; steady; good cond. Apply 8 a. m.-4 p.m. Della Senator Apts., 3845 Washington.

MAID.
Hotel work. Good wages.
CARLETON HOTEL,
Marion and Pleasant, Oak Park.
[Nr. Lake St. L.] Village 5000.

MAID
Middle aged; will train; no scrubbing; hours 8 to 4:30. Hyde Park Y. M. C. A., 1400 E. 53d.

MAID
Small south side hotel. Permanent.
4900 Blackstone. Kenwood 9606.

MAIDS—Highest pay daily or wkly.; no heavy work; no laundry or windows; no Sunday; 7 hour day; vac. with pay. Mr. White, 4131 Sheridan, Gra. 1020.

MAID—Exp.; union wages; no Sunday, no holidays. Apply housekeeper, Shore Crest Hotel, 420 Wrightwood.

MAIDS—For hospital nurses home; good wages, room, and board if wanted. West Suburban Hospital, 518 N. Austin-bl.

MAIDS—Good hours, good pay, no Sundays; full or part time; 4th floor hskpr. Lawson Y. M. C. A., 30 W. Chicago-av.

MAID-cleaning woman—Good salary; 7 hr. day; apt. hotel. Manager, Lon. 8060.

PANTRY GIRLS
Light work; apply steward.
HOTEL ATLANTIC, 326 S. Clark.

PANTRY girl—No exper. necessary. Plaza Hotel Restaurant, 1543 N. Clark.

PASTRY cook—White; $97.50, board, room, ldry. Highland Park 47.

SALAD girl—White; salary $35 wk., day hours, uniforms and meals furnished; Sat. afternoon, Sunday and holidays off. Insurance Exchange Chocolate Shop, 175 W. Jackson-blvd.

SANDWICH OR COUNTER GIRL—$32.50 WK.; UNIFORMS, MEALS; 5½ DAYS. NO. SUN. 74 E. JACKSON.

SWITCHBD. oper.—Woman or man; N. Side res. hotel; hrs. 5-11 p. m.; good sal. Call Longbeach 4900, Mr. Shane.

SWITCHBOARD oper.—48 hr. wk.; gd. pay; sm. board; no typing. Dalton Hotel, 1234 S. Wabash.

WAITRESS
Days; excellent salary, tips, meals.
JAMES ISBELL'S RESTAURANT.
1063 Bryn Mawr.

WAITRESSES
Days; no Sun. or holiday. Von Hermann Pharm., Inc., 149 W. Jackson-Bl.

WAITRESSES—Expd.; day or nite hours; uniforms and meals furnished; good pay; excellent tips. Presto Restaurant, 4752 N. Western-avenue.

WAITRESSES — Exper.; average income $50-$60 week; short hour and week-end girls also. Apply at once. Regan's Restaurant, 6400 W. North-av.

WAITRESS—Short hours, 11-2:30 p. m.; good salary; good tips.
EDWARDS. 3807 Broadway.

WAITRESSES—Experienced; full shift or part time; no Sun. work. Top wages. 531 ROOSEVELT-RD.

WAITRESS—Expd.
Gold's Restaurant, 810 W. Roosevelt.

WAITRESS—Good pay. Superior Restaurant, 941 W. Chicago-av. See. 9390.

WAITRESS—No Sunday or holidays; uniforms and meal. $28. 2101 S. Western.

WAITRESS—Candy counter girls. Full or part time. Cunag's, 1505 E. 53d-st.

WAITRESS—Exp.; nite wk.; $25 wk.; gd. tips. De Meck Rest., 5460 S. Halsted.

WAITRESS—$25 per week and meals. APPLY 4955 SHERIDAN-RD.

WAITRESSES—$30 week; no Sundays. Greenleaf 9063 or University 8196.

ATTENTION, WOMEN.
With or without exper., as waitresses, dispensers, counter clerks, sandwich girls, asst. mgrs.; high salary; opp'ty to advance; disc. on mdse., vacation, other benefits; day work, no Sunday; full or part time; no age limit. See Manager, LIGGETT DRUG STORE.
450 W. Madison-st.
[Chicago Daily News Bldg.]

STEVENS HOTEL
STENOGRAPHER.
TELEPHONE CLERKS. TYPISTS.
ELEVATOR OPERATORS.
FLOOR HOUSEKEEPERS.
Apply employ. office, 725 S. Wabash.

—Saleswomen—

$20 A DAY and more—Enrolling hospitalization members, family groups. Can use hse. to hse. women. Insurance exp. not nec. Daily comm. See Mr. Lee, 9-12, 120 S. La Salle, Room 505.

LADIES with spare time—We can use in our sales force; percentage above average; some knowledge of selling helpful. GRAMONT DRESS CO. 6 W. RANDOLPH-ST.

2 WOMEN—To contact home owners; new comb. storm window and screen; sal. and bonus. 1434 W. 63d-st.

—Women—Agents—

50 WOMEN—With pleasing personality; starting news sales crew; we will train you; opport. advancement to crew mgr.; easy, pleasant, profitable work.
Gold Tone Studio, 8 S. Dearborn.

—Women—Miscellaneous—

WOMAN
For safe deposit vault attendant in North Side bank; pleas. surroundings; exc. oppor. Bru. 6800, Mrs. Chadwin.

EASTMAN KODAK CO.
has openings for women and girls; choice of shifts; we train you; essen. work. 1712 S. Prairie-av.

GIRLS or women—Can you work a few hours during your spare time, mornings, afternoons, or evenings? Time arranged convenient to you. No Sunday work. FORUM CAFETERIA, 64 W. Madison.

GENERAL light cleaning work—In office blg.; on west side; from 8 to 12 p. m.; steady work. Ph. Ran. 2828, Mr. Wais.

BUNDLE WRAPPER.
Excellent position; clean work; experience not necessary. Kings Laundry Co., 2215 W. Madison.

WOMEN and girls—Part time; light, clean factory work; ladies' dresses; exp. unnecessary. Reich Dress Co., 325 W. Jackson.

AGE 18 to 55—Light, clean work on production of photographic training materials. Time and ½ for overtime. War work. Apply Rm. 500, 500 N. Dearborn.

GIRL or woman—For locker room in country club; room and board; good pay and tips; near Chicago.
Address M A 421, Tribune.

FLOOR GIRLS—War work; 6 hrs. per day; 9 a. m.-3:30 p. m.; 5 day wk.; 55c per hr. to start. Apply 234 S. Market-st., 5th flr.

TAKE HOSIERY REPAIRS AT HOME.
AVERAGE $7.50 A DAY.
APPLY IN PERSON.
126 N. WELLS.

MATRONS for civilian industry with post-war future; ideal working conditions; good pay; permanent. 200 E. Illinois. WHITEHALL 6595.

GIRLS—White or Colored; light factory; pleasant working cond.; good pay. RHO-JAN, 31 S. FRANKLIN-ST.

GIRL—Part time; inserting circulars in envelops. Puritan Publishing Co., 343 S. Dearborn, Room 910. Harrison 7782.

GIRL or woman—To assist in large service sta. Care for and sell merchandise. 3753 N. Ashland. Lincoln 9526.

LIGHT, CLEAN ASSEMBLY WORK; BONUS. Sta. 1440.

— Women—Miscellaneous —

GIRLS—WHITE OR COLORED
Packers, shippers, general work in food mfg. plant; days or nights; full or part time; special 3d shift, 11 p. m. to 7 a. m. with 10% bonus; paid vac.; free group insur.; time and ½ over 40 hrs. Apply 1732 W. Hubbard.

DAY OR EVENING SHIFTS.
Part or full time.
Inspecting, packing, feeding.
No experience necessary.
TRANSO ENVELOPE CO.
3542 N. Kimball.

WOMEN—10,
ALSO HIGH SCHOOL GIRLS.
Sorting, packing seeds; no exp. necessary; full or part time; 9 a. m.-4 p. m. and 4 p. m.-9 p. m.; essential industry. VAUGHAN'S SEED STORE.
133 N. Jefferson, 5th floor.

ADTAKERS—22 to 32; part time, 2 or 3 morns. and all day Fri.; pleasant voice, convincing manner and tact essential; some college training preferred; no exper. necessary. Give full particulars. ADDRESS M A 347, TRIBUNE.

MAIL AND PARCELS.
We need a few physically strong women, age 21-50; 7 a. m., 5:30, or 11:30 p. m.; part time shifts.
CHICAGO UNION STATION CO.
Employment Office. 516 W. Jackson.

COLORED GIRLS
Typists and general clerks.
Full or part time.
See Mr. Schuetze.
310 W. TAYLOR-ST.

JANITRESS
11 P. M. TO 5:40 A. M.
6 nights per week; 11 paid holidays.
UPTOWN NATIONAL BANK.
Lawrence and Broadway.

GIRLS—WOMEN.
To learn pen grinding; excel. post-war position; no exper. needed. Ideal work. cond. Company owned cafeteria. Eugene Dietzgen Co., 954 W. Fullerton.

GIRLS—17 OR OVER
Run errands in dress factory after school; good wages and working cond. Eisenberg & Sons, 234 Merch. Mart.

ASSEMBLY WORK.
Women, light clean work.
Experience not necessary. Good pay.
ADVANCE TRANSFORMER CO.
1161 W. MADISON.

MAID—White or colored; for cleaning laboratory glassware; no experience or age requirement. Permanent position; good salary. See Miss Furman, Mt. Sinai Hospital, 2750 W. 15th-place.

GIRLS-WOMEN—PART TIME.
Who live in vicinity of 21st and Rockwell; light work; choose own hours. The Grunwald Plating Co., Inc., 2559 W. 21ST-ST.

GIRLS or women—Choose your own hours; for part time, clean, light work. Pleas. working cond.; no exper. nec.; 50c-60c per hour.
Rm. 872, Merchandise Mart.

5:30 P. M. OR EARLIER.
Up to 9:30 p. m.; filling orders for dress making patterns. Walking is required; 50c-55c per hr. Vogue, 1196 MERCHANDISE MART.

WOMEN
For light factory work; post-war trade; good pay while in training. Apply 5123 Lake Park-av.

JANITRESS
Part time; good working conditions; must live in neighborhood.
W. M. Welch Mfg. Co. 1515 Sedgwick.

WOMEN—50 AND OVER
Experience unnecessary.
WESTERN UNION TELEGRAPH CO.
417 S. LA SALLE-ST.

JANITRESSES—WHITE
PERMANENT, NITES.
221 N. LA SALLE-ST.
ROOM 1163. MISS CRATON.

MATRON—PART TIME
day work, up to 30 hrs. per wk. Excellent working conditions. Apply City National Bank, 208 S. La Salle.

SCHOOL girl or girl for small soda fountain-luncheon counter; 3 p. m. to 5:30 p. m. daily except Sundays. Apply Mr. Schilling, Monroe Sandwich Shop, 435 N. Michigan.

STUDENTS—For interesting desk work with large newspaper; Saturdays only 8:30 a. m. to 4 p. m. Senior yr. or college; $3.50 a day. State age, exp., full particulars. Address L K 161, Tribune.

GIRLS wanted—For light outside work. Berkshire, 4500, Nr. Morton.

—TRADE SCHOOLS—MEN—

ELECTRICITY—RADIO
"Learn by Doing." Get ready for a real peace time job in Electricity or Radio-Electronics, DAY or eve. Call any day or Mon. or Thurs. ev. Veterans—ask for information on G. I. training. If you can't call, phone or write.
COYNE ELECTRICAL SCHOOL.
502 S. Paulina. Phone Seeley 7722.

RADIO BROADCASTING
Our former students are employed in radio all over the U. S. announcing, acting, writing, newscasting. Also govt. schooling for veterans. DAY or EVE. Phone WAB. 6762, or write or call COLUMBIA COLLEGE.
Fine Arts Bldg., Michigan near Congress.

VETERANS
AND CIVILIANS.
WELDING—GOV'T APPR'V'D COURSE.
TOOL AND DIE—AUTO—DIESEL
REFRIGERATION—BODY & FENDER.
GREER SHOP TRAINING.
2030 S. WABASH-AV. CAL. 4600.

MEDICAL LAB. TECHNIQUE
Classes now being organized; practical training in modern laboratory; approved for G. I. training. Afternoon and eve. classes. Write. Ph.
CHICAGO COLLEGE OF LAB. TECH.
410 S. MICHIGAN. WEB. 3230.

VETERANS AND CIVILIANS, LEARN; Machinist Trade—Tool and die making Days—Eves.—Spare time.
SPECIAL G. I. COUNSELLOR.
Write or call for free book.
Allied School of Mechanical Trades.
1338 S. MICHIGAN-AV. HAR. 3915

REFRIGERATION
Air condit. Days, evenings; spare time. Open Mon., Tues., Thur., Fri. till 9 p. m.
UTILITIES ENG. INSTITUTE.
DIVERSEY 8633. 1314 W. Belden-av.

ELECTRICITY—RADIO
VETERANS or civilians—Inquire now. Call, write, or phone. Open evenings. CHICAGO TECHNICAL COLLEGE. CALumet 8200. 2000 S. Michigan-av.

LEARN FREIGHT TRAFFIC—DAY-EVE. VETERANS—Inquire about G. I. Bill. FREIGHT TRAFFIC INSTITUTE. 176 W. Adams, Dept. T-26, Sta. 2330.

LEARN Freight Rates and Routes. COLLEGE OF ADVANCED TRAFFIC, 14 E. Jackson, Dept. T. 30. Har. 8649.

RADIO-TELEVISION TRAINING. AMERICAN TELEVISION LABS., INC. 433 E. ERIE-ST.

LEARN barbering—Earn while you learn. Days, eves. Weeden's, 1231 W. Madison.

REFRIG.-AIR COND.; SHOP WORK. Commercial Trades, 209 W. Jackson.

LEARN BARBERING in the original MOLER SYSTEM. 177 N. State-st.

DENTAL TECH'S Trained—Big demand. G.I. approv. Natl. school, 10 W. Jackson.

—TRADE SCHOOLS—WOMEN—

DO YOU WANT TO EARN
BIG MONEY AFTER THE WAR?
LEARN BEAUTY CULTURE
You receive more for less money at
SELAN'S BEAUTY SCHOOLS
Visit, write, or phone for booklet.
Veterans
Inquire About G. I. Training
Loop—32 N. State. And. 4560
South—6404 S. Halsted. Nor. 2500
North—4066 Milwaukee-av. Ave. 3200
West—4101 Madison-st. Sac. 2727

CHANCE OF A LIFETIME
Women needed to become trained
PRACTICAL NURSES
HOSPITAL SCHOOL offers short course. Helps replace R. N.'s called by NURSE DRAFT. H. S. not required; ages 17-55. Home study and practical training in HOSPITAL provides profitable future. FREE placement. Phone, write Dept. A.
POST-GRADUATE
HOSPITAL SCHOOL
160 N. WACKER-DR. DEA. 7174.

CHICAGO COMMERCIAL COLLEGE.
COMPTOMETRY—COMPLETE $35
Highest salaries, choice positions.
Typing, $9 month, days.
Gregg, Munson, Pitman, Speedwriting. Special review and brush-up courses. Intensive, personalized instruction.
All branches of bookkeeping.
Switchboard, key, plug boards, $6.
LOWEST RATES. FREE CATALOGUE.
127 N. Dearborn. FRA. 4803.

Med. Lab. Technique
5 to 10 months course practical training in mod. lab.; qualify for a profession serving hospitals, doctors' offices, clinics. Course approved for G. I. training. Afternoons, evening classes. Visitors welcome. Free catalog.
CHICAGO COLL. LAB. TECHNIQUE.
410 S. MICHIGAN. Webster 3230.

LEARN SWEDISH MASSAGE
IN 6 WEEKS THE PRACTICAL WAY.
COMPLETE COURSE, $65.
POSITIONS WAITING.
SELAN SYSTEM.
LOOP—32 N. STATE-ST. AND. 4560
SOUTH—6404 HALSTED. NOR. 2500
NORTH—4066 MILW'KEE. AVE. 3200
WEST—4101 MADISON-ST. SAC. 2727

RADIO BROADCASTING
Our former students are employed in radio all over the U. S. announcing, acting, writing, newscasting. DAY or EVE. Phone Wab. 6762, or write or call COLUMBIA COLLEGE.
Fine Arts Bldg., Michigan nr. Congress.

MEDICAL LAB. AND X-RAY
Also medical secy. Day or eve. classes. Approved G. I. courses. Catalog free. Century College of Medical Technology. 30 E. Adams-st. Franklin 8478.

CHICAGO BUSINESS COLLEGE.
SPEED WRITING, COMPTOMETRY, STENOGRAPHY, SWBD., FILING, Days, eves. Bkkpg. Catalog free. 190 N. State. Since 1887. Fra. 4122.

BECOME a FASHION or PHOTO Model. Call or write for free test chart. JO KEITH, 14 W. Lake-st. Dea. 0134.

FASHION AND PHOTO MODELING.
Apply PATRICIA STEVENS.
30 W. WASHINGTON. DEA. 1462.

COMPLETE BEAUTY COURSE, $100. VOGUE, 2558 Milwaukee. Bel. 2020.

LEARN beauty culture in the original Moler System. 177 N. State-st.

E. BURNHAM Beauty Shop—Est. 72 yrs. 140 N. State. Day or eves. Ran. 3351.

GRETA DEAL SCHOOL OF BEAUTY CULTURE. 3206 N. Wilton. Wel. 1638.

LEARN BEAUTY CULTURE.
HEIM BEAUTY SCHOOL, 6 E. Lake-st.

MARINELLO System of Beauty Culture. Gertrude Hale School, 162 N. State-st.

SHORTHAND—Typing—Comptometry. Century Col., 30 E. Adams. Fra. 6478.

DRESSMAK'G; MILLINERY SCHOOLS

LEARN dressmaking, dress designing, pattern draft, or millinery. Day, eve. Free booklet. Master College, 400 S. State-st.

RENE SCHOOL—Design, dressmkg., millinery, pattern draft. Day-eves. Van. 0933.

—SPORTING GOODS—

10 MATCHED steel shafted irons, chrome plated, 3 matched woods, leather golf bag; excellent condition. $45.
Address K 336, Tribune.

6 POOL tables, 2 billiard tables—Very reasonable. 4032 Milwaukee-av., 2d.

FISHING rods—Bamboo, hand-made; fly and casting; priv. party; reas. Fai. 9105

12 GAUGE Remington shot gun and case. Reasonable. Forest 949, after 4 p. m.

TODAY'S URGENT WAR JOBS!

Help to end the war by giving your utmost now! There is no letup in the front lines. These Government recommended jobs must be filled if fewer men are to make the supreme sacrifice.

Back Up the Boys!
These jobs are directly related to front line activities.
MEN AND WOMEN
Bakelite Molders
Assemblers
Stock Men
Shipping Room Men
Comptometer Operators
Time Clerks
General Clerks
Production Chasers
Stenographers
Typists
Drafting Tracers
AUTOMATIC ELECTRIC CO.
1019 W. Van Buren St.

INLAND RUBBER
"Keeps the Invasion Rolling"
Exper. men and women or trainees find your post-war jobs here now
MEN
Tire Builders and Trainees (evenings and nights)
Leader (evenings)
Chemists
Buyer (experience in priorities)
Laboratory Testers
Jr. Mechanical Engineer
Jr. Electrical Engineer
Millwrights
WOMEN
Comptometer Operators
Pay Roll Clerk
Stenographers
Personnel Clerk
Purchasing Clerk
Personnel Trainees
Advancement and future security in a growing industry now CRITICALLY ESSENTIAL
146 W. 27TH ST.
Corner of Wentworth

MEN
Engine Lathe Operators
Turret Lathe Operators
Horizontal Boring Bar Opers.
Vertical Boring Mill Opers.
Radial Drill Press Opers.
Planer Mill Operators
Apply
Clearing MachineCorp.
(63rd Street Car)
6499 W. 65th St.

WAR JOBS
Howard Foundry
Needs
the Following Men for
Full-time Employment
at Once
Molders — Inspectors
Coremakers — Checkers
Furnace Tenders — Layout Men
Chippers — Machinists
Grinders — Lathe and Drill
Filers — Press Operators
General Foundry Labor
Stenographers and Office Clerks
HOWARD FOUNDRY CO.
4900 Bloomingdale Ave.
near Cicero & Grand Ave.
or
1700 N. Kostner Ave.
near Grand & North Aves.

Kropp Forge Company
Kropp Forge Aviation Company
World's Largest Job Forge Shop
HAS
Machine Shop Opening in all classifications. Jobs for Men and Women.
Other Shop Openings include:
STEEL MARKERS
SHOP MESSENGERS
WATER TENDERS
HOT INSPECTORS
HEAT TREATERS
ALSO OFFICE OPENINGS
SECRETARY
STENOGRAPHERS, CLERKS
AND TIMEKEEPERS
NEEDED
Apply
8:30 A. M. to 5:00 P. M.
Monday through Friday
8:30 A. M. to 12 Noon
Saturdays
Employment Office
5301 West Roosevelt Road

BUILD B-29 Engines
See Our Representatives at the
WAR MAN POWER COMMISSION
U. S. EMPLOYMENT SERVICE
6321 S. Ashland Ave
Laborers
Material Handlers
Cutter Grinders
Pattern Makers
General Helpers
Millwrights
or apply at
Employment Office
7:30 a. m. to 5 p. m., except Sunday
DODGE
CHICAGO PLANT
DIVISION OF CHRYSLER CORP.
7401 S. Cicero Ave.

Essential War Work
MEN
Machine Operators
Machinists
Machinists' Helpers
Laborers
Draftsman
WOMEN
Machine Operators
Factory Workers
Office Workers
Experience not necessary
Steady Employment
Day and Night Shift
WESTERN FELT WORKS
4029-4115 Ogden Ave.
Manufacturers and cutters of felt Molders and extruders of synthetic rubber products.

HELP BUILD THE FAMOUS DOUGLAS SKYMASTER
MEN and WOMEN
Experienced Inexperienced
URGENTLY NEEDED
Aircraft Riveters — Installers — Sheet Metal Workers — Combination Welders — Tool Designers — Material Sorters — Janitors—Laborers—Protection Firemen
DOUGLAS AIRCRAFT CO., INC.
MAIN PLANT
HIGGINS and MANNHEIM ROADS
2725 MILWAUKEE AVE.
(near Diversey)
4070 MILWAUKEE AVE.
(near Irving Park)

Chicago Flexible Shaft Company
"All Out to Win Out"
NEEDS MEN AS—
Tool and die makers.
Automatic screw machine opers.
Automatic screw machine helpers.
Assemblers. Inspectors.
Plater's helpers.
Production checker.
Shipping room helpers.
Janitors.
Laborers.
NEEDS WOMEN AS—
Machine Operators.
Inspectors.
Cafeteria help.
Day and Night Shifts
Street Car. "L" and Bus Lines.
5600 W. Roosevelt Road

MEN AND WOMEN
Want Essential Work?
Foote Bros. Gear and Machine Corp.
5219 S. Western Ave.
Machine Operators
Tool Makers—Designers
Office Workers
Modern Offices and Plants
Good Transportation
Excellent Cafeteria

Essential War Work
AT THE
UNIVERSITY of CHICAGO
VITAL JOBS FOR MEN
Window Washers.
Painters.
Building Engineers.
Tool Makers.
JOBS FOR WOMEN
Typists.
Clerks.
Secretaries.
Laboratory Technicians.
Apply Employment Office at
5200 Cottage Grove Ave.
NORTH ENTRANCE OF ARMORY

We Need a Few More High Grade Men
Blacksmith
Arc Welders
Blacksmith Helper
Press Brake Operator
Setup and operate
Multiple Spindle Drills
Blanchard Grinders
External Grinders
Milling Machines
Turret Lathes
55 Hour Week.
5 Nights or 5½ Days.
AUTOMATIC TRANSPORTATION CO.
101 W. 87th St.

WAR INDUSTRY
Mechanical Draftsmen
Laboratory Assistants (Chemistry)
Electricians (Motor Repair & Testing)
Methods and Standard Engineers
Development Engineers
Excellent working conditions—good wages.
Apply at once in person or write, mentioning order No. 2950
U. S. EMPLOYMENT SERVICE
308 N. Michigan Ave.
All hiring in accordance with WMC requirements.

Illinois Division Bendix Aviation Corporation
NEEDS
Men
For
LABORERS
JANITORS
TRUCKERS
Excellent Pay.
Apply Monday Through Saturday.
Bring Record of Birth Certificate.
505 N. Sacramento Blvd.

SKILLED SEMI-SKILLED UNSKILLED MEN
Essential Work—Good Pay—In High Priority Industry
All kinds of jobs producing vital STEEL in the nation's newest, most modern steel plant. Excellent working conditions.
APPLY TODAY AND BE HIRED
REPUBLIC STEEL CORPORATION
116th and Burley Avenue

Chicago & North Western Railway
Essential Jobs
Brakemen
Switchmen
Locomotive Firemen
Mechanics and Helpers
Freight Handlers
Good pay. Steady work.
Earn while you learn.
APPLY
U. S. RAILROAD Retirement Board
409 W. Washington
Ask for Mr. Stephens

—SITUATIONS WANTED—MEN—

—Men—Stores and Offices—

ACCOUNTANT-bookeeper — All reports; stat. 20 yrs.; diversified exp.; part or full time. Address H 466, Tribune.

ACCOUNTANT-AUDITOR.
Office mgr.; exp.; age 40; A-1 refs. Available immed. Ph. Keystone 6328.

ACCOUNTANT-BOOKKEEPER
Small firms monthly service. Taxes—reasonable. Phone Forest 4869.

ACCTNT.-bkkpr., office mgr.—Desires permanent connection with future; age 40. Address K 207, Tribune.

ACCOUNTANT-auditor-C. P. A.—Public practice; seeks clients; full service, taxes. Cen. 1468 day. Col. 6264 eve.

ACCT.—Auditor, 20 yrs. experience; books kept part time statements, taxes, costs sys. Fra. 0560 day, Gre. 5388, eve.

ACCT.-auditor—Walton trained; full or part time. Address K 332, Tribune.

ACCOUNTANT—Special or unusual audits; verifications. Address K 260, Tribune.

ACCT.—BOOKKEEPING—TAX SERVICE. $10 wk. up; cost sys. proc. Bay. 0137.

ACCOUNTANT—Bookkeeping serv., taxes, week or mo.; reas. Man. 6855.

ADVERTISING WORK—With opportunity to advance; some exp. layout, copywriting, space selling; veteran; age 24.
ADDRESS R 532, TRIBUNE.

AUDITOR-accountant-bookkeeper — Broad office exp. retail and mfg.; avail. now; over draft age. Address K 279, Tribune.

AUD.-acct.—Vast exp. publ.-priv. Walton trained. Address K 245, Tribune.

BKKPG.—ACCOUNTING—TAX SERVICE. Personal attention to a limited number of accounts; day or eve. Rad. 0978.

BKKPR.—Can handle 2 more accounts; recent discharge veteran. Vic. 1266.

BOOKS opened, kept, brought to date; all taxes; part time; reas. Sag. 6413.

BOOKKEEPER-Acct.-F. C.—18 years' mfg. exp. Address S 391, Tribune.

CLERICAL—Man 41, loop location. Exp printing costs, time keeping.
ADDRESS K 311, TRIBUNE.

LIQUOR clerk, store manager—Experienced. Kenwood 3112.

STATISTICIAN-Acct.—7 yrs.' exp.; 5 yr. U. Econ.; 32. Address K 131, Tribune.

—Executives and Managers—

PRODUCTION managing, industrial and sales engineering, purchasing, procurement, designing, and shop experience. Now available for procurement, expediting or other representative position for Muskegon, Grand Haven, Grand Rapids, Holland, Mich. area which is well known. Must be war work. L. C. Marton, Rt. 2, Spring Lake, Mich., or phone Grand Haven 1062-M.

SALES EXECUTIVE
What have you to offer a man 62 yrs. young? Have broad exper. in selling field, covering district sales mgr., organizer, promotional work, franchising dealers. Also am an A-1 salesman.
Address K 330, Tribune.

AVAILABLE
PURCHASING AGENT.
Eighteen years' experience in clerical, expediting, buying, and supervision in general purchasing; salary desired $6,000.00; age 40; married, dependable. Can furnish excellent references.
ADDRESS K 107, TRIBUNE.

ATTY.-ACCOUNTANT — Broad experience in public acc't'n'g. gen. practice of law and corp. adm. work, specialist in income tax, fed. trade com., and food and drug adm. cases; desires adm. or supervising position with private corporation. Address K 253, Tribune.

MANAGER of financial organization, age 35, with 10 yrs.' commercial banking background. Incl some accounting, would like perm. connection with a progressive org. as Manager, Supt., or Asst. to Comptroller. Notice req. for present empl. Address A S 32, Tribune.

INDUSTRIAL ENGINEER.
Grad. with 17 yrs. supervisory exp. with nat'l firm in budegtary control job evaluation, wages incentive, plant layout; wants position as ass't or chief indus. engr.; hdqs. Chgo.
Address L K 412, Tribune.

SALES EXECUTIVE.
Desires conn. with post-war firm; offers success. exper. in sales, sales manag., br. super. and gen. exec. resp. and dir. coll. ed.
ADDRESS H 464, TRIBUNE.

SUPERVISOR clerical work involving mechanical tabulating equipment desires a change with present, post-war future; War veteran; 10 years present position.
ADDRESS S 97, TRIBUNE.

CONTROLLER-TREASURER — CPA and atty.; well expd. all acctg., tax, budgets, gov. contr., renegotiation, and adm.; desires position with good post-war future. Address K 237, Tribune.

HAVE 22 years as creative engr. and as exec. for printing equipment mfg. corp. Would like to prove ability. Start at $7,500. Address K 132, Tribune.

ACCOUNTANT—Middle age, employed in executive capacity, experienced in federal, state, and local taxes. Address R 529, Tribune.

YOUNG man—27, mech. and clerical background, desires position as asst. to executive. Adept at learning. Ex-service man. Address L F 179, Tribune.

INDUSTRIAL engineer or plant manager; exp. furniture, woodworking, electronics. Address H 462, Tribune.

PERSONNEL or asst. purchg.; 37; I C. formerly U. S. dept. of labor; good bus. background. Address R 539, Tribune.

Men—Professions and Trades

ADV. man—Agency exp. Will handle all your advertising on free lance basis. Address K 128, Tribune.

ATTORNEY, age 34, married, draft exempt, 5 yrs. general practice, interested in insurance co., real estate, or corp. Address K 232, Tribune.

CARPENTER, GEN. CONTRACTOR—Factory, office, remodel, repairs; large apts., res., basements, attics divided into small apts. Terms. Insured.
S. H. STARR. 7221 JEFFERY.
BUTTERFIELD 3400. BOU. 2249.

CARPENTER—A1 service since 1920; factory, office remodeling; day or contract; insured. Chemers, Nevada 0655.

CARPENTER repair, remodel porches, flats; day-contract. Keystone 6816, days and eves.

CARPENTER, CONTRACTOR—Remod. Oscar Lissner, Belmont 3942.

CARPENTER — Remodeling and repair work; city-wide. Erickson, Moh. 5579.

CHEMIST,Ph. D.—35 years' experience; capable of independent research, developing, consulting work, seeks laboratory post in Chicago. Oak. 6318.

CHEMIST—B. S. degree; wants to work 35-40 hrs. wk. Address K 227, Tribune.

DESIGN-ENGINEER, A1 MECHL.—Available. Phone University 7001.

MACHINIST—30 yrs., all around; some tool exp.; foreman, maintenance, 5 yrs. foreman machine tool inspector, govt.; avail. Mar. 31st. Willing to travel; refs. Address K 221, Tribune.

PAINT, paper, calc.—Interior, ext.; city, suburb. J. Richler, Rockwell 6062.

PAINTING, papering, dry cleaning—Home, office. Reas. Refs. Eng. 9213.

PAINT, PAPER now at low winter prices; quality work. Keystone 7533.

PAINT, Calcimine, Kemtone and washing—Clean work. Humboldt 6031.

PAINTING and decor.—Interior, exterior; excel. work; refs.; reas. Sheldrake 2189.

PAINTING, decorating—Fast, clean; reasonable. Longbeach 6458.

PLASTERING and patching—Brick or cemt. wk.; city-wide. Erickson, Moh. 5577

PRINTER—All phases of agency com. color wk. Lockup, lineup, and fine hand comp. Union. Address H 470, Tribune.

PRODUCTION PLANNING—Printing and lithography; know all phases of mfg.; draft exempt. Address H 478, Tribune.

PRODUCTION supvr. or asst.—Know prtg. mfg.; will consider let. mfg. in any line. Address H 476, Tribune.

X-RAY-tech. — Industrial, radiographic, techniques, exposure charts. Prefer M. G.-A. L. alloy. Address K 286, Tribune.

WRITER—Exp. in publicity, hse. org. ed., adv.; also managerial exp.; full or part time. Address K 293, Tribune.

—Men—Butlers, Chauffeurs—

COOK-HOUSEMAN — In private family apartment. City only. Highest credentials. Mon. after 9 a. m., Mich. 9215.

BUTLER cook—Exp.; Chinese; bachelor or sm. fam. Address H 461, Tribune.

—Salesmen—

DISCHARGED army officer, age 33, seeks position with post-war future in So. Amer. or Alaska. Address S 95, Tribune.

EX-SERVICE MAN—With seven years' sales experience; interested in sales position, preferably radio, radar, electronics; with post-war future.
ADDRESS A S 17, TRIBUNE.

SALESMAN—Connection with reliable co. 20 yrs. diamond tools and machine tools. Address K 273, Tribune.

25 YEARS exp. in sales and engineering work. Have car. Avail. now. Sal. and comm. Address K 341, Tribune.

SALESMAN—High type; excellent record and refs.; desires connec. in Chgo. area; have car. Address K 220, Tribune.

SALES—Inside or Out, with post-war future; expd.; dischg. vet.; 28 mos. overseas; age 30. Address H 475, Tribune.

SALESMAN—Printing, litho., and letter press. Address K 300, Tribune.

—Men—Miscellaneous—

YOUNG MAN—Pleasing personality, neat appear., and limited bus. exper., would like offer with opportunity in future.
ADDRESS N 146, TRIBUNE.

NIGHT watchman—Steady job. High class apt. bldg. or hotel. N. side. Mid. aged. Sgl. Refs. Address K 244, Tribune.

DISCH. vet needs lt. eve. job in vic. Fine Arts bldg. Address S 394, Tribune.

EXP. wall wash, paper clnr. wk. by job or cont.; kitch., bath, spec. Dor. 8342.

WINDOW washer—A-1 service; office and factory work. Call eves., Est. 4941.

—Employment Agencies—

AVAILABLE TO YOU
ORGANIZER OR PROMOTER
15 YRS. OF SUCCESSFUL RESULTS.
39 yrs. old; 2-AH draft; college ed.; exp. construction and allied lines. Summary of aptitude test available.
ACME PERSONNEL.
WAB. 0600.

SITUATIONS WANTED—WOMEN

—Women—Stores and Offices—

ACCT., F. C. bkkpr.—All taxes; steno.; loop; $250. Address R 549, Tribune.

ACCTNT.-STENO.—7 yrs. exp.; all stmts., taxes; $50. Address K 164, Tribune.

ASSISTANT bookkeeper, stenographer—Experienced; age 38. Kildare 7328.

BKKPR.-JR. ACCTNT.—Exp., A. B. deg., referral unnec.; also lite steno.-corresp.; $45. Address K 135, Tribune.

BKPR.-ACCT.—F. C. non-essential ind. Linc. 2659 or Address K 191, Tribune.

BOOKKEEPER-Steno.—Full charge; refs.; 15 yrs.' exp. Address K 234, Tribune.

BKKPR.—F. C.; complete office detail; 10 yrs.' experience. Oakland 5727.

BKKPR.—2½ days; full charge; office detail; mature. Address K 122, Tribune.

EXECUTIVE secretary—Salary $45; excel. exper. and refs. Call Atl. 4008.

EXEC. secy.—Supv., bkkpr.; very exceptional exper. Address G P 480, Tribune.

F. C. BKPR. and Office Manager—15 yrs. exp.; salary $55 to $60. Nev. 4424.

STATISTICAL typist—Expert; 15 yrs. exp.; loop or north. Sheldrake 0113.

STENO.—Expd.; capable; temp.; $35 min. ADDRESS K 334, TRIBUNE.

SWITCHBOARD-receptionist — Expd.; hi. sch. grd.; well dress, pleasing personality; des. pos. in Loop. Div. 5636.

SWITCHBD.—Key, recpt.; neat, pleas.; sm. office, 5 days; $35. Merrimac 2658.

Women — Professions, Trades

GRAD. infant's or children's nurse—By day or hour. Gra. 9545, Boardman.

PHOTOGRAPHER—N. Y. exp. desires pos. Address H 463, Tribune.

SITUATIONS WANTED—WOMEN

—Women — Household Help—

GOVERNESS—Age 26; exp. priv. hosp. orthopedic, pediatric cases; sal. $35-40 week. Address S 197, Tribune.

GOVERNESS—College trained, expd., rel., city refs.; stay, private rm.; $30. ADDRESS K 254, TRIBUNE.

HSKPR.—Capable, reliable, with children; prefer N. S.; 5½ days; $40 week. Address K 285, Tribune.

HSWK.—Cln.; $6, carfare, nr N. or gen. $30 wk. Address K 333, Tribune.

HSEKPR.—Pl. ck. exper.; lite wk.; mid. aged; own rm. Address K 324, Tribune.

LAUNDRESS—Competent. Desires Fri. regular, with machine and dryer only. N. side. $6.25 per day. Nor. 4581.

LAUNDRESS—1st class, white; Mon. and Fri. Phone ATLantic 9789.

NURSE—Former teacher; knows how to bring out best in nervous child. Exc. ref. $50 wk. Address H 458, Tribune.

PRAC. nurse—Children between 2 and 5; best refs. Address L K 279, Tribune.

PRACTICAL nurse—8 hrs.; north or N. W.; adults. Keystone 9060.

YOUNG student desires rm. priv. home—Nr. loop, in return for lite services [mind inf.; ans. ph., etc.]. Write Box 46, Platteville, Wis.

—Employment Agencies—

CLEANING, laund.—Fast; $5-$6, carfare. Evelyn Placement Service, Ken. 8085.

—LOANS—PERSONAL & BUSINESS—
—Personal, Property, Salary—

L
O
LOANS
N
S
$25-$100-$200-$300
Your Signature
Only Can Get
You $300 Today
AT LOCAL LOAN
At Legal Interest Costs
Save Time—Phone
Working men and women borrow on their signature only at LOCAL LOAN. $25 up to $300. Save time by phoning for your LOAN before you stop in for your money. Make your own terms of repayment. Up to 12 months to repay. You can be SURE at LOCAL because you pay ONLY legal interest costs. No red tape or unnecessary delay.
UNDER STATE SUPERVISION
OPEN DAILY UNTIL 5:30.
1 O'CLOCK SATURDAYS.
LOOP OFFICE.
7 W. Madison, at State. Randolph 8400
NORTH SIDE.
1212 N. Ashland, at Milw. BRU. 3100
4013 Milwaukee, at Cicero. AVE. 1400
3204 N. Central, at Belm't. AVE. 4200
4802 N. Western, at Law'ce. LON. 2161
SOUTH SIDE
4658 S. Ashland, at 47th. YARds 4870
821 W. 63d-st., at Green. ENG. 7800
7912 S. Halsted. RAD. 4500
11054 S. Michigan. PULlman 7500
WEST SIDE.
8 N. Ogden. SEEley 3700
[At Madison and Ashland.]
1 N. Pulaski, at Madison. KEDzie 5900
[Oak Park phone, Euclid 6163.]
4800 W. Cermak. ROCkwell 8000
[Cicero phone, CICero 6210.]
LOCAL LOAN CO.
FOR RESULTS

Special Loan Service for Folks in a Hurry
NO FUSSING AROUND
Just come in, or better still, apply by phone. Call us, then make one visit to sign and pick up the cash. You'll get the same courteous, private attention as though you applied in person.
SENSIBLE COST
Loans are made on signature, furniture, or auto, without involving others. $30 for two weeks costs only 45c. Let us know today how we can serve you.
PICK YOUR OWN
MONTHLY PAYMENTS

YOU GET	3 pay-ments	4 pay-ments	6 pay-ments	9 pay-ments	12 pay-ments
$50	$17.68	$13.45	$9.23	$6.42	$5.03
75	26.51	20.18	13.84	9.63	7.53
100	35.35	26.90	18.46	12.84	10.05
160	56.51	43.00	29.51	20.53	16.06
200	70.45	53.60	36.74	25.53	19.94
300	105.03	79.84	54.56	37.75	29.36

Above payments cover everything including all charges of 3% monthly on unpaid balance up to $150; 1¼% monthly on balance above. Charge is much less than the lawful maximum on loans over $150.
Personal Finance Co.
LOOP
164 N. La Salle, grd. fl. RAN.3333
SOUTH SIDE
841 E. 63d, 3d fl. HYDe Park 1471
757 W. 79th, cor. Halsted. RAD 2225
2403 W. 63d, Walgreen's. REP. 7229
NORTH SIDE
4770 Lincoln-av. LONgbeach 1321
[Over Walgreen's.]
4750 Broadway, 3d fl. LONgbeach 4090
3982 Milwaukee-av., 2d fl. PAL. 0989
WEST SIDE
4005 W. North-av. CAPitol 0700
[Over Kresge's.]
4010 W. Madison, 2d fl. NEVada 2134
OAK PARK
1118 Lake, 3d. AUS. 2121. VIL. 4500
CICERO
5944 W. Cermak-rd., gd. fl. CICero 666
[Near Sears Roebuck.] ROCkwell 4848
EVANSTON
State Bk & Trust Bldg., 3d fl. R 300
SHEldrake 9339. GREenleaf 3200
After 5 P. M. Phone Fra. 4774

ANY MAN or WOMAN
Single or married, who is employed, can borrow from $10 to $300 from us without delay.
WE ALSO OFFER
SHORT TERM LOANS
TO TIDE YOU OVER
UNTIL PAY DAY
WE FINANCE
COAL PURCHASES
BUSINESS COURSES
TECHNICAL COURSES
TOOL PURCHASES
or other necessary purchases or past due obligations. Monthly payments. Dates and amounts of payments to suit your convenience. Private interview rooms.
FAMILY LOAN
CORPORATION
LOOP
202 S. State-st., cor. Adams, Century Bldg., Rm. 301. Telephone Wab 2994
LOGAN SQUARE.
3147 W. Logan-blvd., cor. Kedzie. 3d fl. Near "L" terminal SPAULDING 4100
NORTH SIDE
6349 N. Western-av., corner W. Devon Rm. 206. Devon Bldg. Tel. BRI 4121
WEST SIDE
4806 W. Madison-st., nr. Cicero, next to Walgreen's. Tel MANsfield 4211.
SOUTH SIDE
758 E. 79th-st., cor. Cottage Grove-av. Rm. 206, 2d floor. RADcliffe 6800
SOUTH CHICAGO
9113 S. Commercial-av.
Lincoln Bldg., Rm. 10. REG 6220
BLUE ISLAND
13018 S. Western-av. Dial Operator Blue Island 86.
HARVEY OFFICE.
164 E. 154th-st.
Dial Operator, Harvey, 814.

SALARY LOANS
YOU CAN BORROW
$10 to $300
on YOUR OWN SIGNATURE to pay old bills, income taxes and emergency situations. We specialize in SALARY LOANS to employed men and women, including Civil Service and Government employes. We also make
AUTO AND
FURNITURE LOANS
Loans made on your first call. No deductions. Convenient Monthly Payments
SAVE TIME
PHONE YOUR APPLICATION
IMPERIAL
CREDIT COMPANY
Call at the nearest of these seven convenient offices.
LOOP
8 N. Dearborn at Madison. 3d. Fra. 6141.
SOUTH
6317 S. Halsted nr. L Sta. Eng. 4010.
3200 W. 63d at Kedzie. 3d. Pro. 6600.
SOUTH CHICAGO
9152 Commercial. 2d fl. Bay. 4700.
WEST
7 S. Pulaski [Crawford]. Nev. 7060.
NORTH
1548 Belmont at Ashland. 3d. Wel.6700
4802 Broadway, at Lawrence. Lon. 5188

MONEY
TODAY OR TONIGHT
Salary, Auto, Furniture Loans
Civil Service and Government Employes given special attention.
JUST PHONE
CITIZENS LOAN
CORPORATION
5 E. Jackson, at State. WAB. 5600
6240 Cottage Grove-av. FAI. 0600
5967 W. Madison, at Austin. AUS. 7300
749 W. 63d-st., at Halsted. NOR. 5700
3401 Diversey, at Milwaukee. SPA. 4300
1608 W. Belmont, at Ashl'd. LAK. 7300
6708 Stony Island-av. BUT. 8700
EST. 1905.
Neighborhood Offices Open
EVERY EVE. TO 8:00 P. M.

When you need a loan
SEE MR. BAKER
We Make Loans Up to $300
ON YOUR SECURITY
NO DELAY—1 YEAR TO PAY.
L. T. BAKER & CO.
30 W. Washington, Suite 1407
RANDOLPH 6151

LOANS
SALARY—AUTO—FURNITURE
$20 TO $300
PROMPT—CONFIDENTIAL
SERVICE.
T. B. WARD, INC.
8 S. Dearborn Randolph 2060

—LOANS—PERSONAL & BUSINESS—
—Personal, Property, Salary—

LOANS
TO WORKERS
$25, $50, $100, $200
or More in One Trip
Need cash? Borrow on the strength of your job. No security or endorsers needed. Loans also made on furniture or car without endorsers.
QUICK PHONE SERVICE
For cash in a hurry—phone first. Tell us how much you need then come in for the money.

YOU GET	3 pay-ments	6 pay-ments	9 pay-ments	12 pay-ments
$ 25	$ 8.85	.....	.....	.....
50	17.69	$ 9.24	$ 6.43	$ 5.03
75	26.54	13.86	9.65	7.55
125	44.16	23.03	16.06	12.56
150	52.98	27.66	19.23	15.04
250	88.08	45.89	31.86	24.87

Payments include charges at the rate of 3% monthly on that part of a balance not exceeding $100 and 2½% on that part of a balance in excess of $100. This rate is less than the lawful maximum on loans of more than $100.
LOOP OFFICES.
100 W. Monroe-st., 7th flr. STA. 1777.
111 W. Washington, R. 253. FRA. 1083.
5 S. Wabash, 13th flr. STA. 0151.
180 W. Jackson-blvd. HAR. 7896.
NORTH.
4554 Broadway, 2d flr. LON. 7163.
3150 Lincoln-av., 2d flr. LAK. 8844.
1737 Howard-st., 2d flr. ROG. 8320.
NORTHWEST.
2800 Milwaukee-av., 3d flr. CAP. 3440.
4704 Irving Park, 2d flr. PEN. 4570.
SOUTH.
6856 S. Halsted-st., 2d flr. ABE. 4060.
841 E. 63d-st., 4th flr. PLA. 8360.
SOUTHWEST.
2355 W 63d-st., 2d flr. REP. 4472.
6255 S Ashland, 2d flr. HEM. 4510.
ROSELAND.
11106 S. Michigan, 2d flr. COM. 3880.
SOUTH CHICAGO.
9204 S. Commercial, 3d flr. SOU. 0103.
WEST.
1 N. Pulaski [Crawf'd], 5th. KED. 0704.
OAK PARK.
1140 Lake-st., 3d flr. EUC. 503.
Chicago Phone, AUStin 0474.
CICERO-BERWYN.
6012 Cermak-rd., 2d flr. CIC. 6400.
Berwyn Phone, BERwyn 1800.
HOUSEHOLD
FINANCE
CORPORATION.

CASH 'TIL
PAYDAY
$20 FOR 30 DAYS
COSTS ONLY 60c
We specialize in auto., furniture, and note loans on your own signature. "While You Wait" service to those who bring proper identification and evidence of employment.
LOANS FOR BOTH OFFICE
AND FACTORY WORKERS
It makes no difference at Commonwealth whether you are an office or factory worker . . . for any single or married man or woman who can make regular payments is eligible for a loan at Commonwealth.
GET ANY AMOUNT
$20-$100-$200 OR MORE
Whether you need only a small amount to tide over until pay day or a large amount repayable on our monthly budget plan . . . Commonwealth can take care of your needs.
CONFIDENTIAL SERVICE
Why be embarrassed by asking friends to help? When you need money, call on Commonwealth. No credit inquiries made of your friends or relatives.
9—OFFICES—9
1791 HOWARD at Clark, Room 312. ROGers Park 0754.
4803 LINCOLN-AV., corner Western at Lawrence, R. 208. LONgbeach 3456.
3166 LINCOLN-AV., corner Ashland at Belmont, R. 224. BITtersweet 3360.
4013 MILWAUKEE-AV., corner Cicero at Irving Pk., R. 307. AVEnue 0443.
6252 COTTAGE GROVE-AV., at 63d. Room 200. HYDe Park 3675.
936 WEST 63D-ST., at Sangamon. Room 1. ENGlewood 1711.
1 N PULASKI [Crawford at Madison] Room 415. VAN Buren 5040.
137 N. MARION-ST., at Lake, R. 204. Chicago phone, AUSTIN 1614. Oak Park phone, VILlage 6886.
6346 W. CERMAK-RD., cor. Ridgeland. Chicago ph., Law. 2651. BER. 371.
COMMONWEALTH
LOAN CO.
UNDER STATE SUPERVISION.

PERSONAL LOANS
$25.00 TO $300.00
SALARY LOANS to men and women, single or married; steadily employed, on their own signature.
ALSO
FURNITURE AND AUTO LOANS.
You may borrow $25 to $50 or as much as $100, $200, $250, or more.
QUICK, CONFIDENTIAL SERVICE.
C. C. ERD
CENTRAL 4733
7 S. DEARBORN-ST. SUITE 616

—Business Loans—

$350 TO $150,000
to mfrs., foundries, stores, rest's, taverns, dry cleaners, laundries, or for any business purpose. Also
TO BUY A BUSINESS
QUICKEST SERVICE. LOWEST RATES. Central 6053. 111 W. Monroe-st., Chgo. ASK FOR MR. MILLS.

OLD established factors with unlimited funds will finance the purchase of surplus war materials. Loans on inventories, equipment, and accounts receivable; accounts purchased without recourse to seller; rates reasonable. Marshel, 105 W. Adams. And. 4760.

LOANS—$10 to $300. L. T. Baker & Co. 30 W. Washington, R. 1407. Ran. 6151.

$300 TO $100,000.
F. Boland, 9 W. Washington. Fra. 1966.

—FINANCIAL—

CASH
for accounts, notes, contracts, installment paper, mortgages. Phone Cen. 1996, Mr. Daniels.

GET OUT OF DEBT
$500 in debts cost only $3.50 per mo. MORGAN CREDIT ADJUSTMENT CO. 20 W. Jackson-blvd. Wabash 5487.

WE settle your debt in full. Mercantile Adj., 308 W. Washington. Fra. 5757.

HEIRS—Cash for legacies, trusts, claims. Probate Fin., 155 N. Clark. Cen. 2022.

—BUILDING MATERIALS—

SAVE ON
INSULATION
AT SEARS
Cool Comfort in Summer
Snug Warmth in Winter
Sears now has available time-tested types of insulation, featuring "blow-in" rockwool.
TELEPHONE
WABash 4600
EXTENSION 335
Have an expert advise you and tender an estimate today! You will be surprised at low cost
NO MONEY DOWN—FHA TERMS
SEARS, ROEBUCK
AND CO.
7 CHICAGO STORES.

FLUORESCENT lighting fixtures — All types, specially priced for this sale. Boilers, Furnaces and Winkley Stokers in stock for immediate delivery.
SQUARE DEAL
1725 S. STATE-ST. WAB. 3366
9300 COMMERCIAL-AV. SAG. 1924
4110 MILWAUKEE-AV. KIL. 6633

ROCKWOOL BLOWN IN
Guaranteed work; no salesmen's commission; free estimate.
Call Mr. Zander, Stewart 3272.

SIDING—Insulated brick and stone design. U. S. Improvement Co., 3301 W. Harrison-st. For sale, Spaulding entrance.

SHORT CUT LUMBER—Also crating material. Ph. Des Plaines 545 J.

Heating, Plumbing Equipment.

NEW SHIPMENT
BUNGALOW STOKERS
Can Deliver NOW.
No money down—3 years to pay.
All sizes to 600 lbs. per hour in stock.
MIDWEST STOKERS DIST. CO.
Member Chicago Stoker Dealers' Assoc.
1134-38 W. 79th. VINCENNES 6800.

BATHTUBS
New pre-war quality in stock. Cast iron, white porcelain enamel. Ask for Mr. Nielson, 2120 S. State. Victory 0775.

U. S. NAVY SALE—60 water closets, galvanized steel, new. Bowls only. Individually boxed. Can be used with any standard size seat and cover. Navy Disposal Office, 161 W. Wisconsin-av., Milwaukee, Wisconsin. Marquette 0396.

FIRST DISPLAY IN CHICAGO.
WINKLER STOKERS for BUNGALOWS or 2 flats. While they last, installed with controls, $325. Meyers Engineer'g Co., 2815 N. Kimball-av. Cap. 9455.

LINK-BELT STOKERS
FACTORY DIRECT.
LAWNDALE 2232. ABERDEEN 6601.

ANCHOR STOKERS—NO PRIORITY. Prompt delivery on most sizes. 3 years to pay. HERITAGE 63d at Michigan. Normal 1000.

IRON FIREMAN STOKER
Very late model; slightly used; big discount. Calumet 4288.

STOKERS—NEW AND USED
5 room size and larger
BERCHTOLD'S, 4912 W. Madison.

WINKLER AND STOKOL STOKERS—Bin feed and hopper. Floor displays. Borg, Inc., 6359 S. Ashland, Rep. 9700.

WILLIAMS Automatic Oil Burner heater. Two 75-gal. oil tanks. Eng. 8756.

A FEW available small size bung. and 2 flat stokers. Long. 3030, Ext. 607.

NEW BUNGALOW stokers—Immediate delivery. Stewart 10384.

2 USED Robinson hot air furnaces—Good cond. Reas. 1804 N. Linder. Ber. 7433.

Allied Armies Make New Gains in Germany—Churchill Crosses Rhine; Imperiled by Nazi Shell

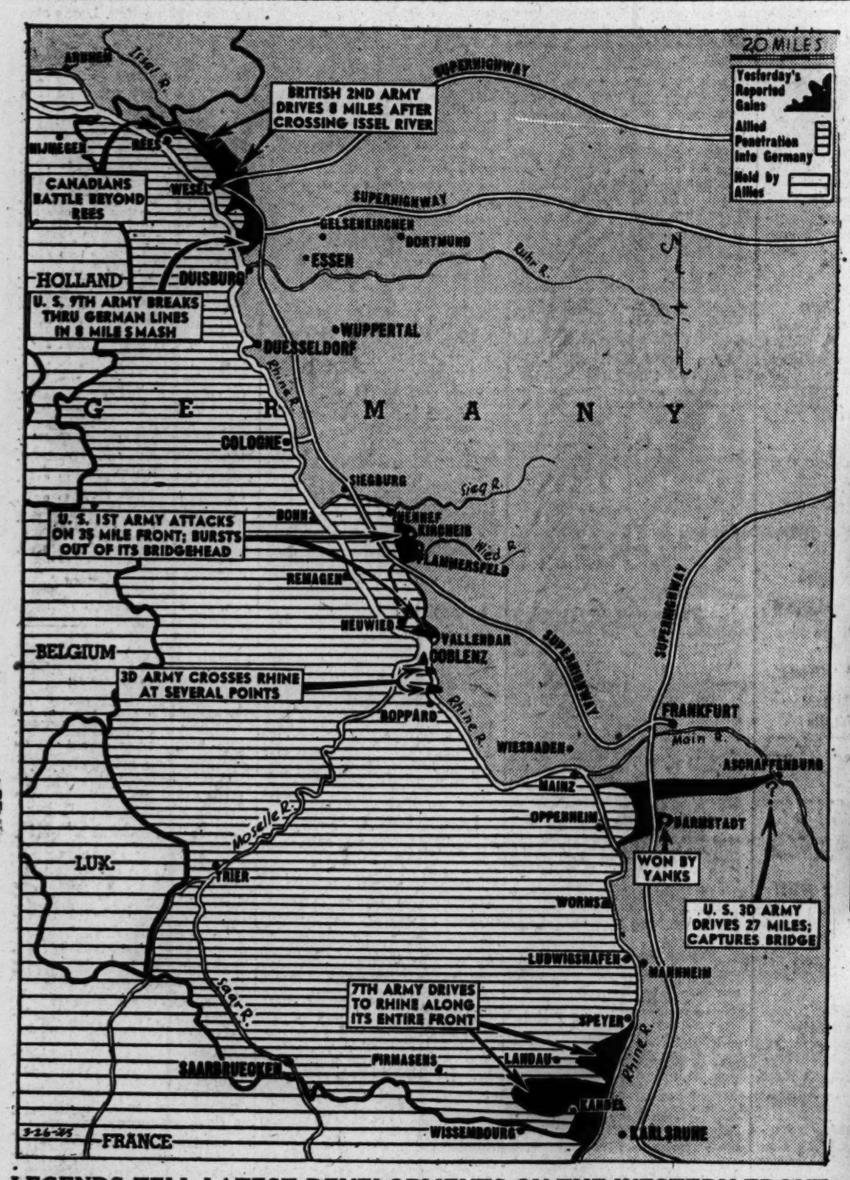

LEGENDS TELL LATEST DEVELOPMENTS ON THE WESTERN FRONT.
(Story on page 1.)

British Prime Minister Churchill crossing Rhine yesterday to U. S. 9th army front with Field Marshal Montgomery, Lt. Gen. Simpson, Maj. Gen. John Anderson, and Maj. Gen. Leland S. Hobbs (back to camera), with whom he is talking. Later a shell imperiled him at Wesel.

[Acme Telephoto: Signal corps photo via Press Wireless from front.]

(Story on page 5.)

[Associated Press Wirephoto of British Official Photo.]

Members of a British mortar crew, who fired into German positions as troops crossed the Rhine river, carry one of their wounded buddies to safety.

(Story on page 1.)

[Acme Telephoto: Via Signal Corps Radio.]

"Apaches" of airborne army before taking off to invade Germany. Shorn heads give them name.

(Story on page 1.)

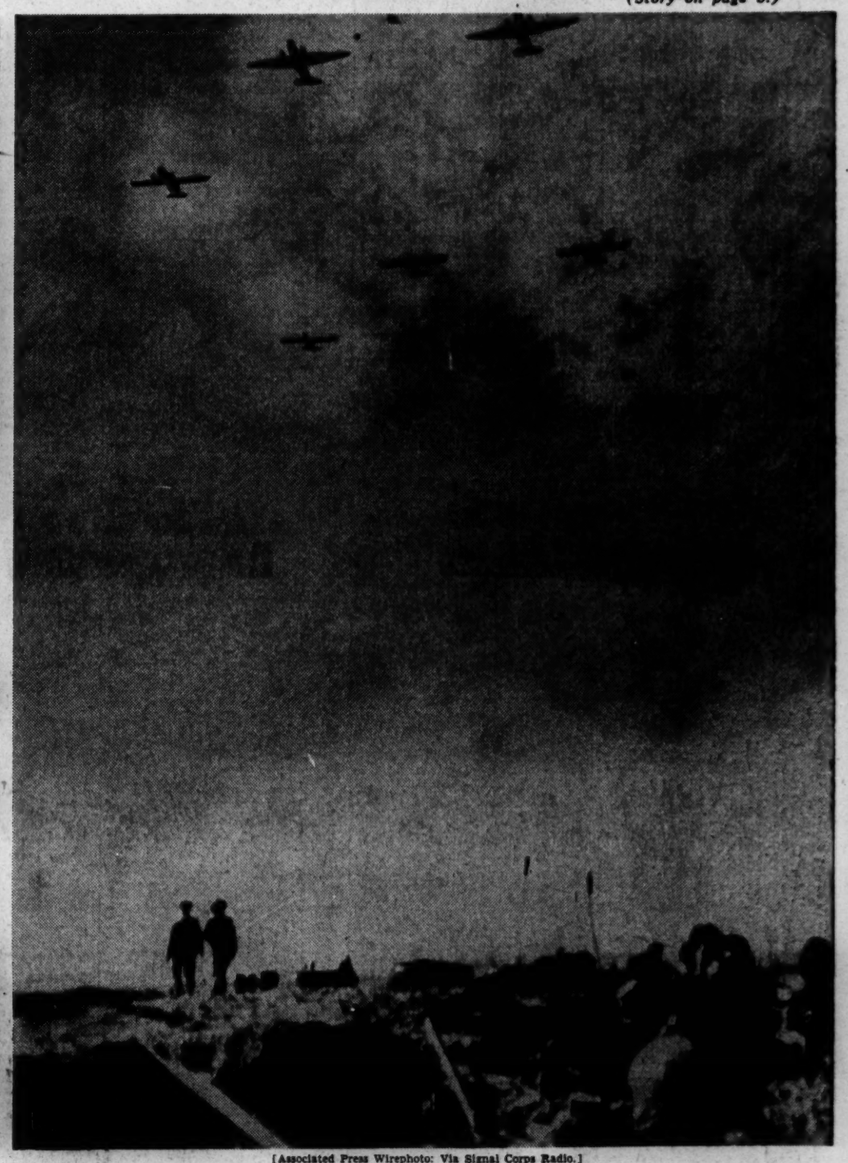

[Associated Press Wirephoto: Via Signal Corps Radio.]

British 2d army troops rest in foreground as tow planes and gliders of 1st allied airborne army fly over bridgehead on east side of Rhine, opposite Xanten, Germany.

(Story on page 1.)

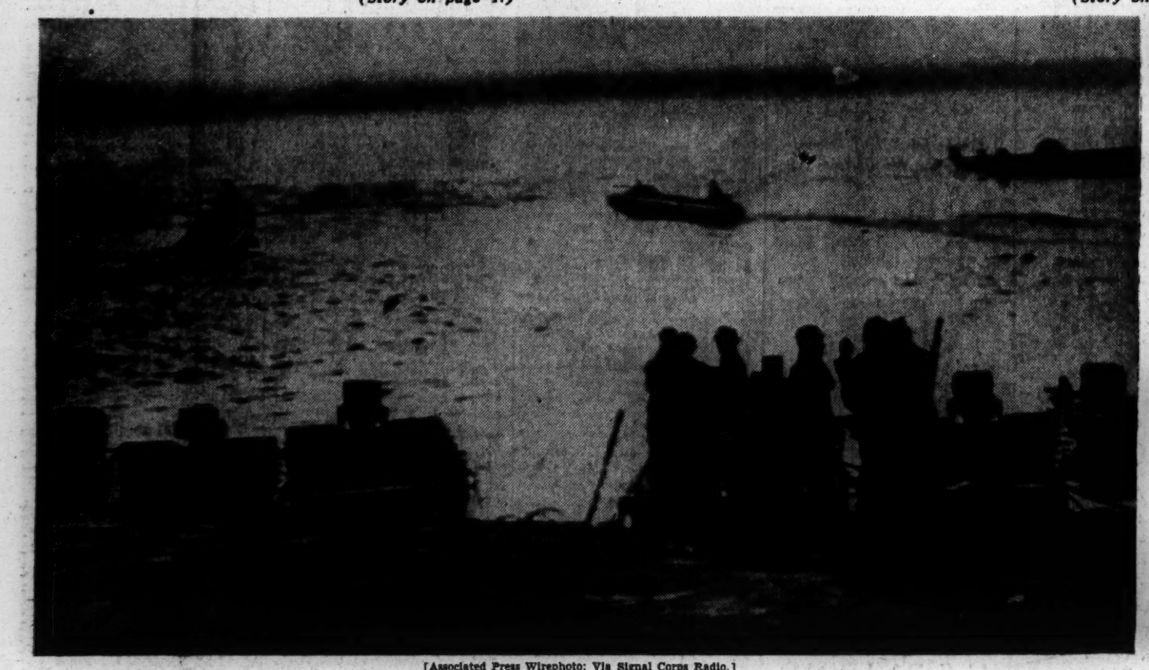

[Associated Press Wirephoto: Via Signal Corps Radio.]

American troops of 9th army crossing Rhine river in outboard boats. Other Yanks on shore are ready to board their craft and follow their comrades to east bank. Location of crossing was not given.

(Story on page 1.)

[Acme Telephoto: Via Signal Corps Radio.]

Covering screen of smoke billowing from smokepots to cover the bridgehead and Rhine river crossing operations of U. S. 9th army in Germany. The 9th crossed between Wesel and Duisburg.

(Story on page 1.)